

La *Terra sigillata* de *Clunia*: Una propuesta metodológica para el estudio de las producciones alto imperiales

Francesc Tuset i Bertran

ADVERTIMENT. La consulta d'aquesta tesi queda condicionada a l'acceptació de les següents condicions d'ús: La difusió d'aquesta tesi per mitjà del servei TDX (www.tdx.cat) ha estat autoritzada pels titulars dels drets de propietat intel·lectual únicament per a usos privats emmarcats en activitats d'investigació i docència. No s'autoritza la seva reproducció amb finalitats de lucre ni la seva difusió i posada a disposició des d'un lloc aliè al servei TDX. No s'autoritza la presentació del seu contingut en una finestra o marc aliè a TDX (framing). Aquesta reserva de drets afecta tant al resum de presentació de la tesi com als seus continguts. En la utilització o cita de parts de la tesi és obligat indicar el nom de la persona autora.

ADVERTENCIA. La consulta de esta tesis queda condicionada a la aceptación de las siguientes condiciones de uso: La difusión de esta tesis por medio del servicio TDR (www.tdx.cat) ha sido autorizada por los titulares de los derechos de propiedad intelectual únicamente para usos privados enmarcados en actividades de investigación y docencia. No se autoriza su reproducción con finalidades de lucro ni su difusión y puesta a disposición desde un sitio ajeno al servicio TDR. No se autoriza la presentación de su contenido en una ventana o marco ajeno a TDR (framing). Esta reserva de derechos afecta tanto al resumen de presentación de la tesis como a sus contenidos. En la utilización o cita de partes de la tesis es obligado indicar el nombre de la persona autora.

WARNING. On having consulted this thesis you're accepting the following use conditions: Spreading this thesis by the TDX (www.tdx.cat) service has been authorized by the titular of the intellectual property rights only for private uses placed in investigation and teaching activities. Reproduction with lucrative aims is not authorized neither its spreading and availability from a site foreign to the TDX service. Introducing its content in a window or frame foreign to the TDX service is not authorized (framing). This rights affect to the presentation summary of the thesis as well as to its contents. In the using or citation of parts of the thesis it's obliged to indicate the name of the author.

LA TERRA SIGILLATA DE CLUNIA
Una propuesta metodológica para el estudio de
las producciones altoimperiales

TESIS DOCTORAL
Francesc Tuset Bertran
Julio de 1991

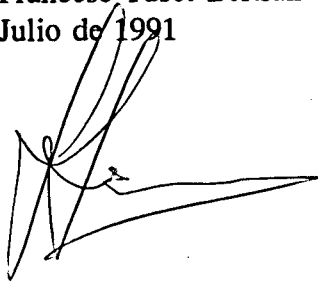

Director de Tesis
Dr. Josep Maria Gurt Esparraguera
Catedrático de Arqueología
Paleocristiana, Antigüedad Tardía



Departament de Prehistòria, Història Antiga i Arqueologia
Facultat de Geografia i Història
UNIVERSITAT DE BARCELONA

LA TERRA SIGILLATA DE CLUNIA
Una propuesta metodológica para el estudio de
las producciones altoimperiales

VOL. II Ilustraciones

TESIS DOCTORAL
Francesc Tuset Bertran
Julio de 1991

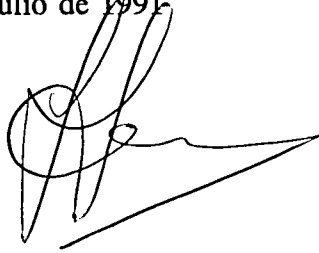

Director de Tesis
Dr. Josep Maria Gurt Esparraguera
Catedrático de Arqueología
Paleocristiana, Antigüedad Tardía



LAMINAS

Todos los dibujos se hallan reproducidos a una escala de 1/2.

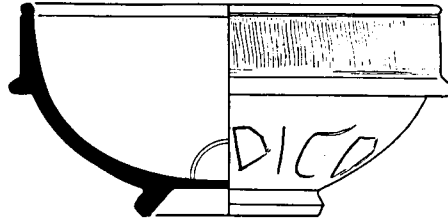

371/2



371/3

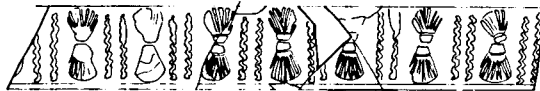
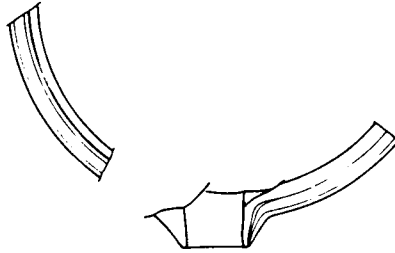

371/6

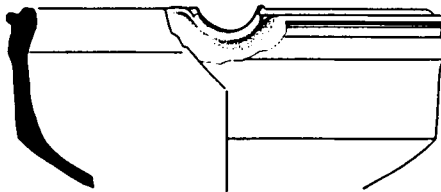

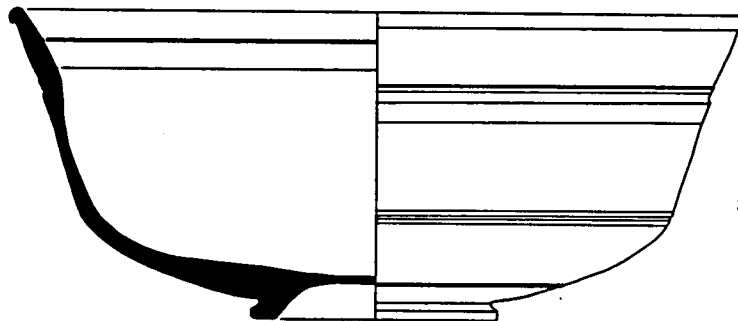
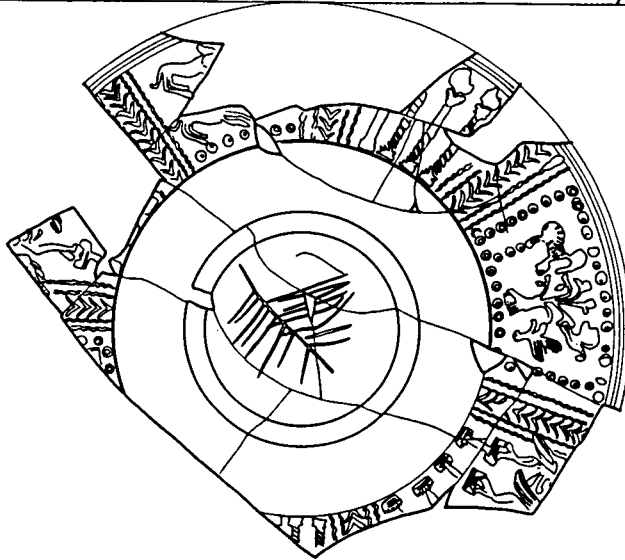
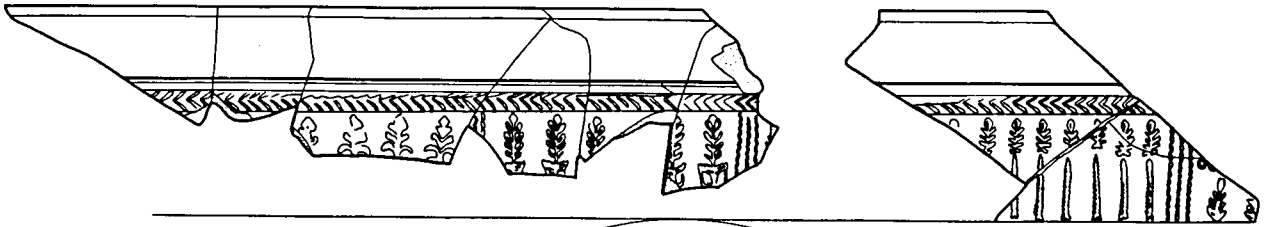

371-8

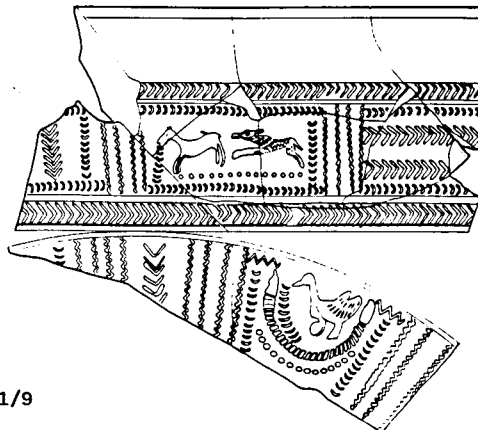
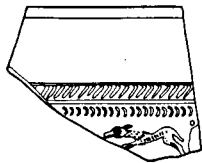

371/9

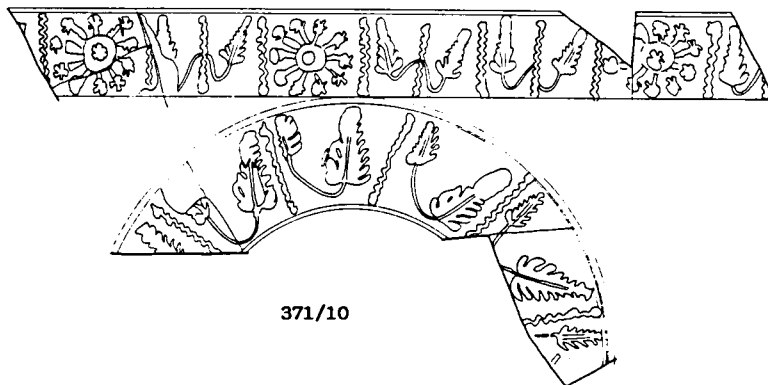
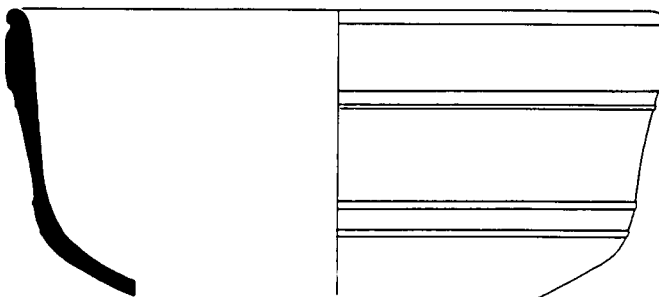

371/10

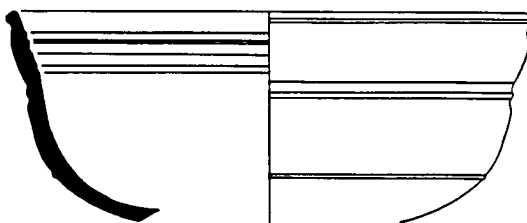

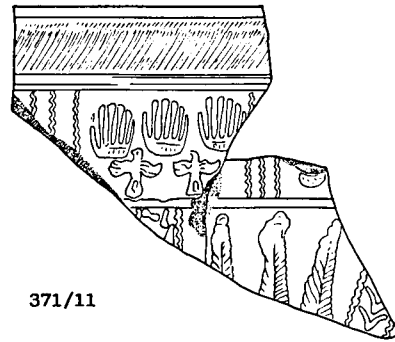

371/11

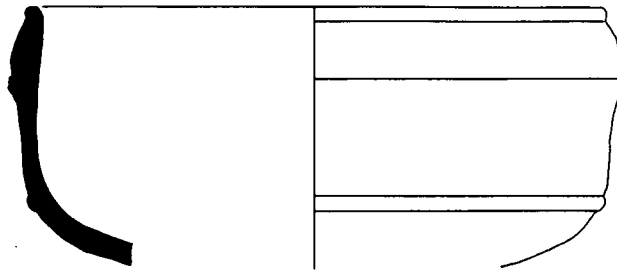

371/12

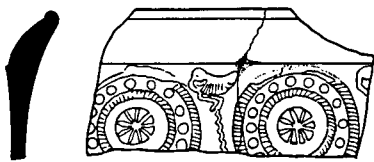
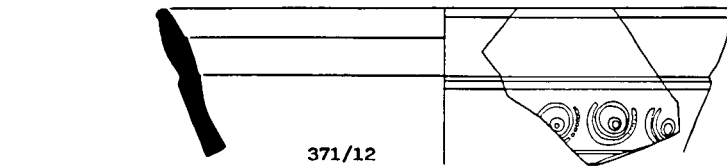

371/7

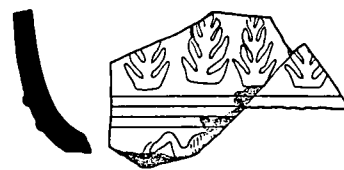

371/13

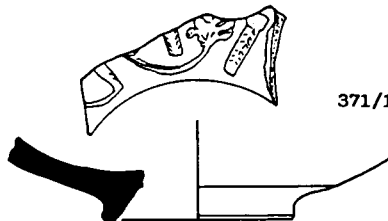

371/18

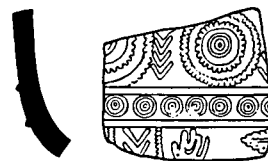

371/14

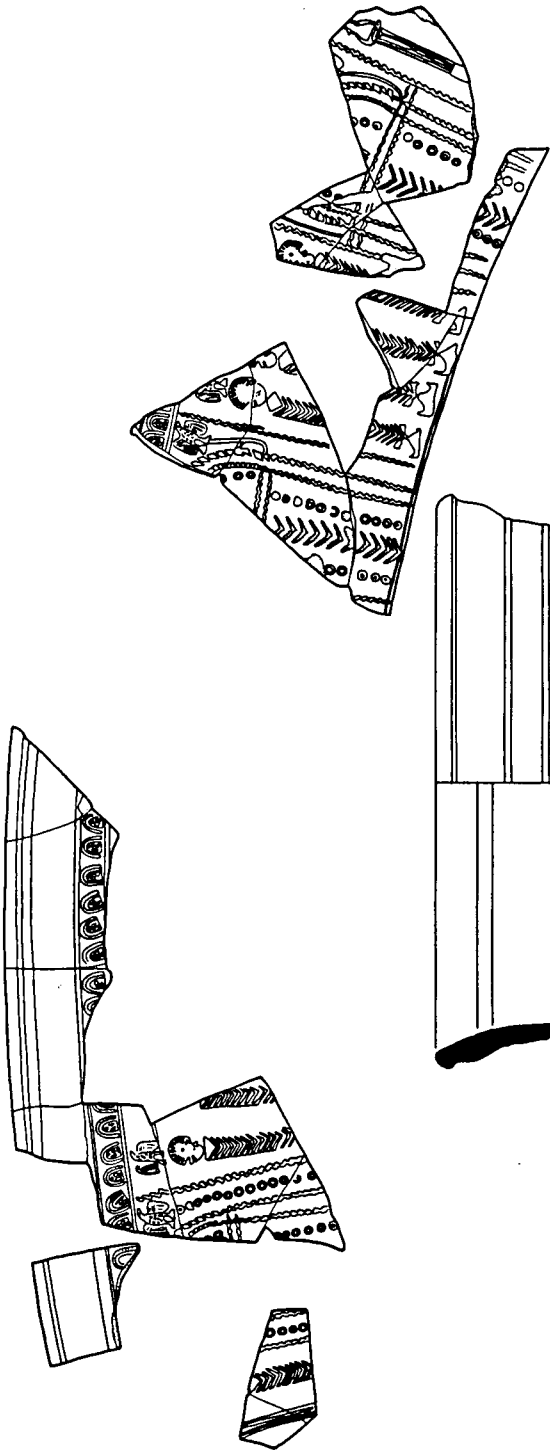

371-15

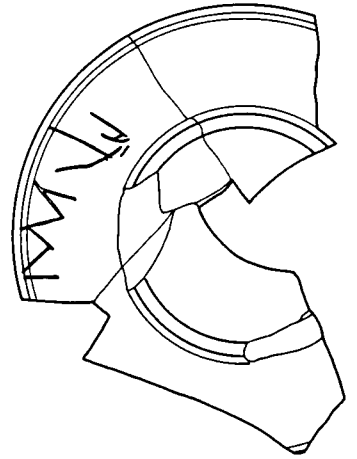
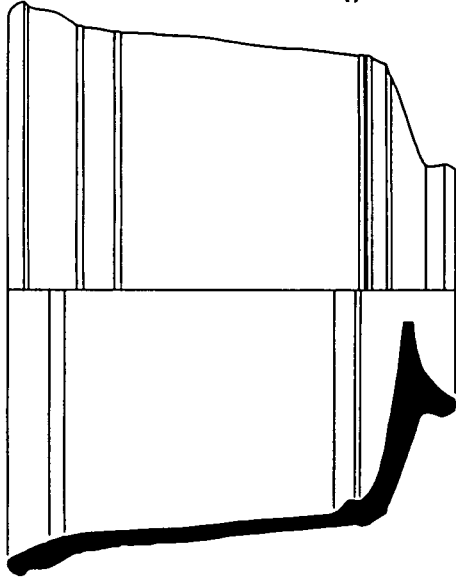

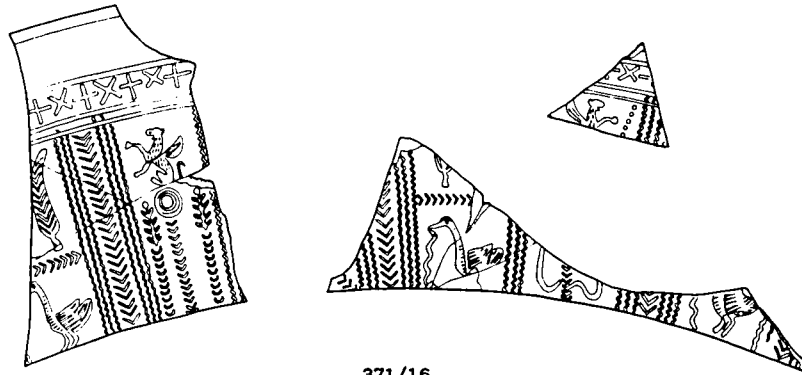

371/16

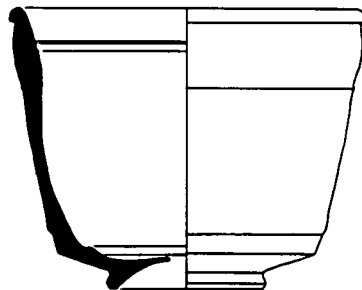
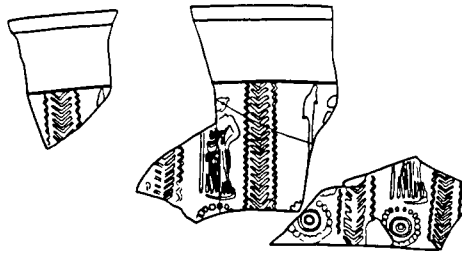
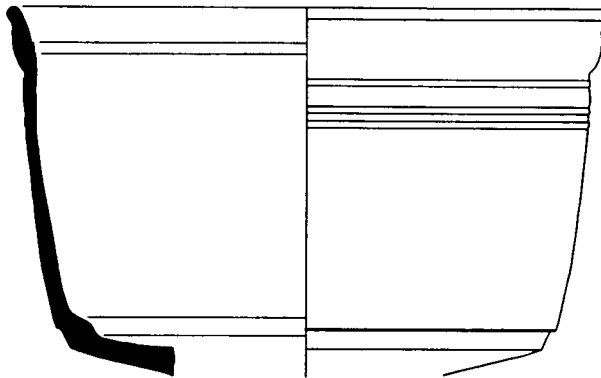

371/17

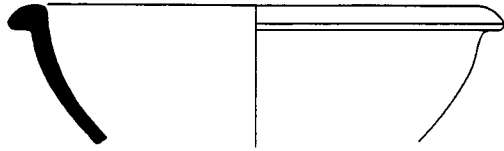

371/30

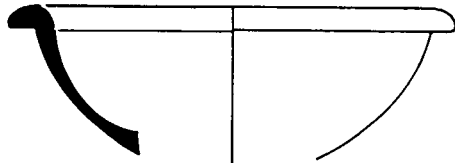

371/31



371/35

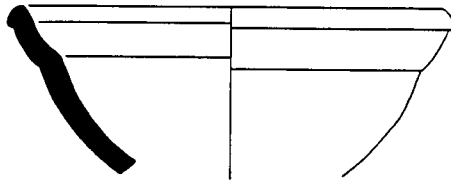

371/36

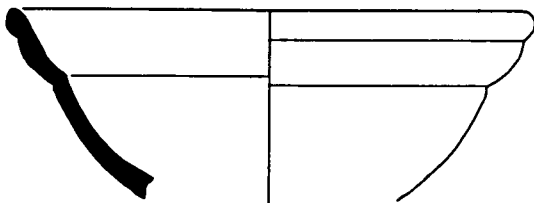

371/37

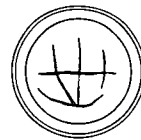
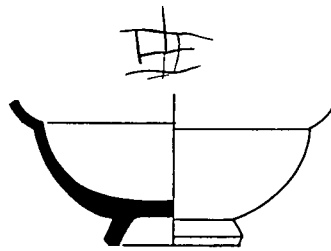

371/42

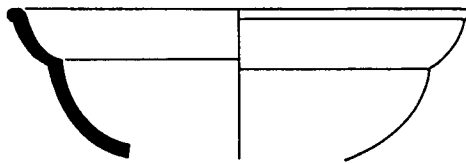

371/38

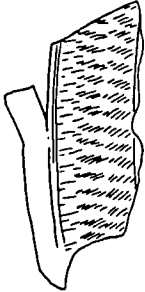
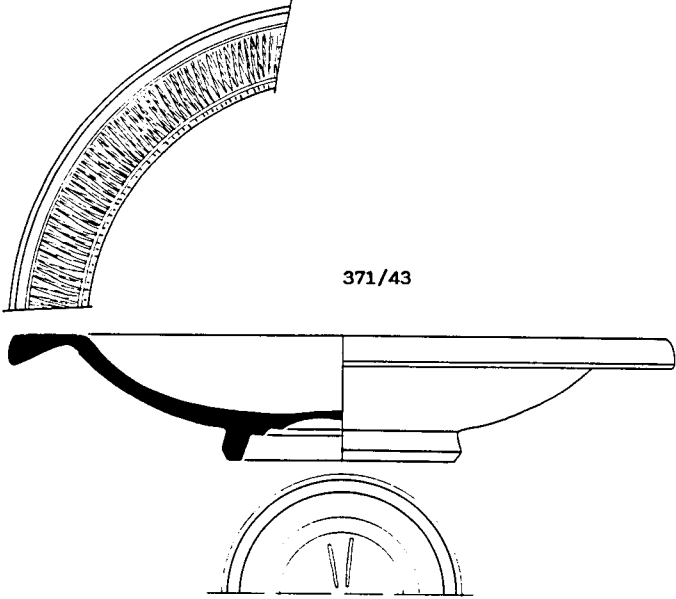

371/44

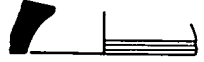
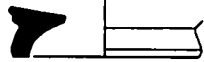
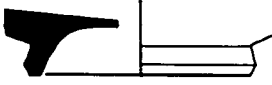
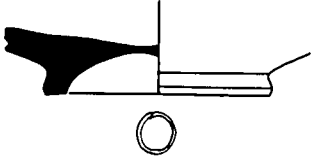



74/1

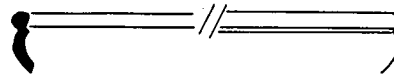

74/2



74/5

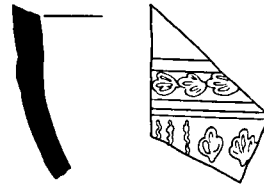

74/6

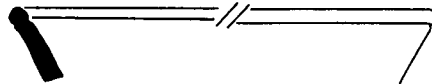

74/7

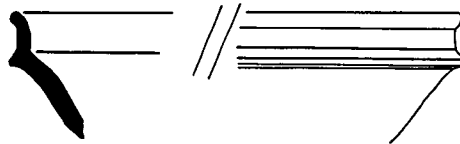

75/1

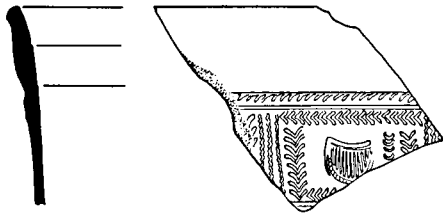

76/1

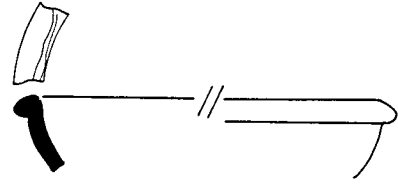

76/3

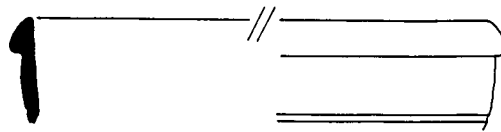

76/2

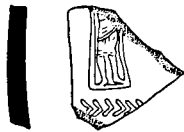

77/1

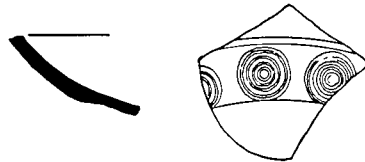

77/2



77/8

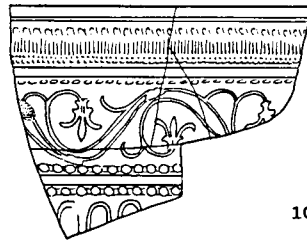

102/1

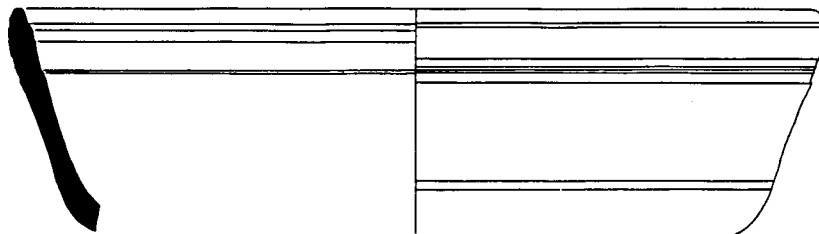

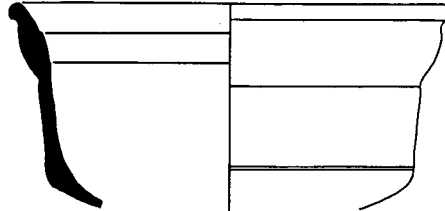
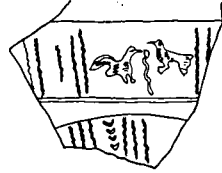

254/1



254/2

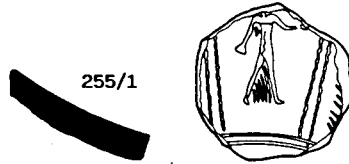
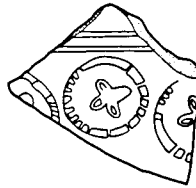

255/1



257/2



255/2

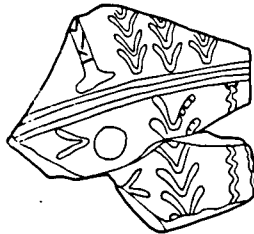
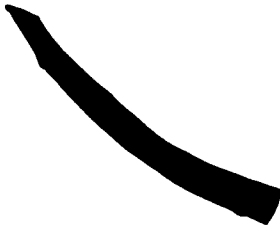

257/1



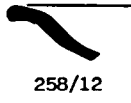

258/12



258/13

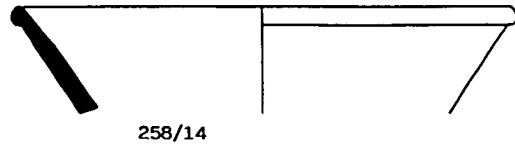

258/14

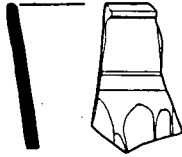

259/1



260/1



259/6



260/2

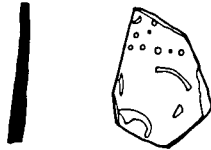

261/1

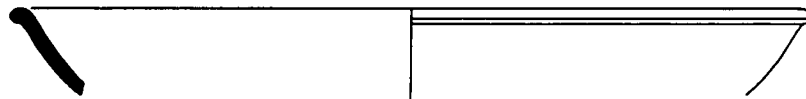

261/10

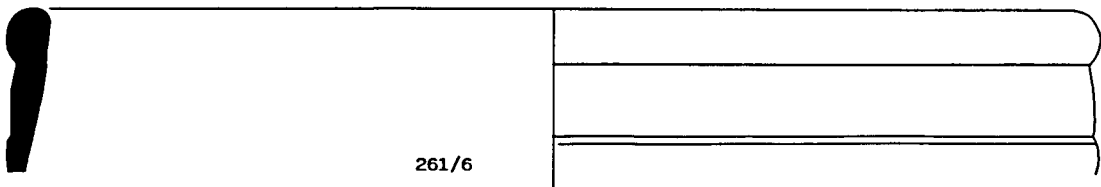

261/6

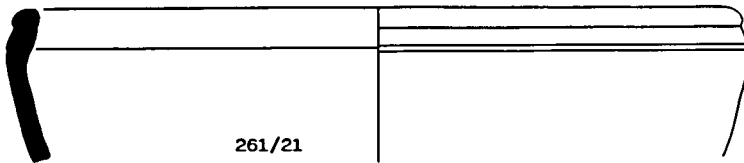

261/21



261/22

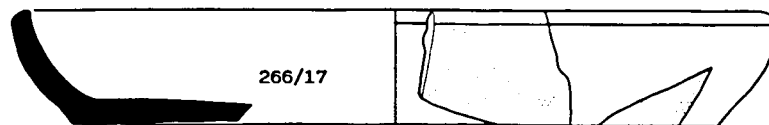
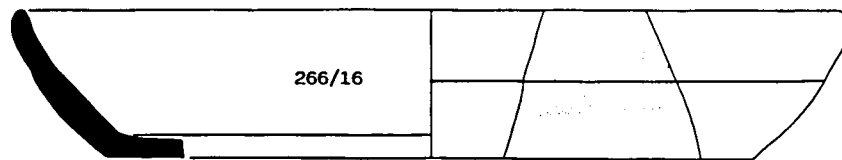
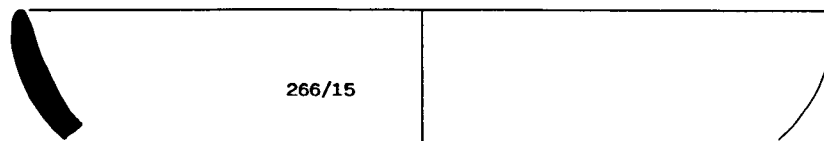
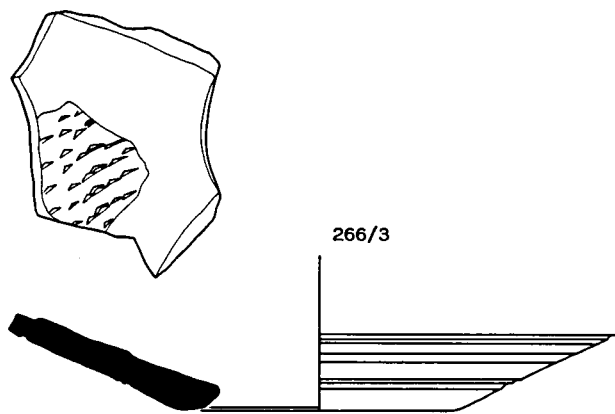
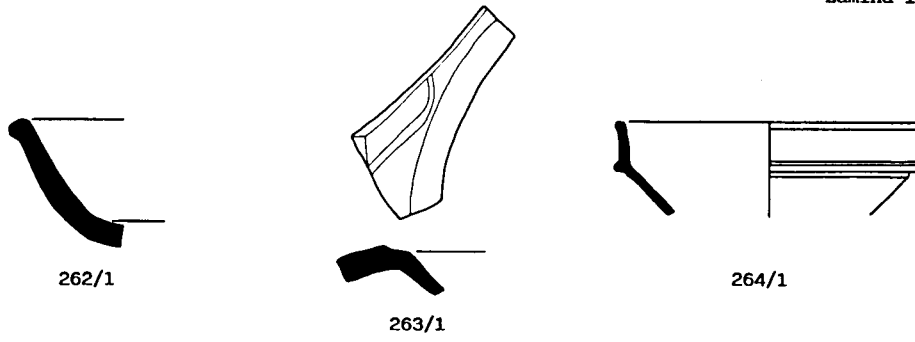

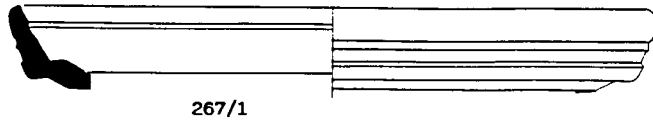

267/1



267/3



267/2



267/4

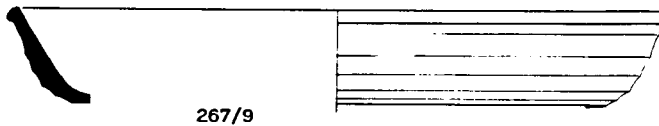

267/9



267/5

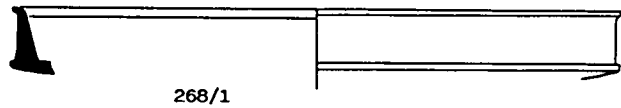

268/1

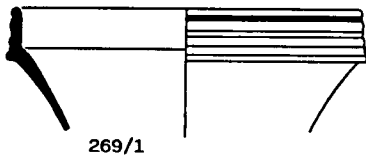

269/1

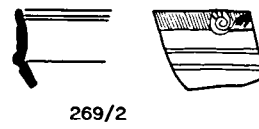

269/2



269/3

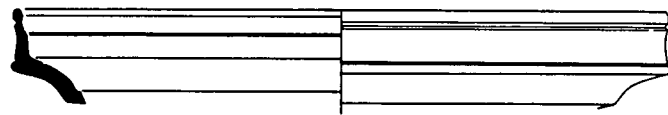

269/4

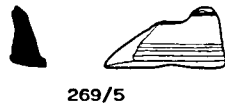

269/5

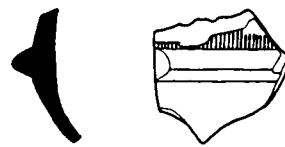

269/15



270/1

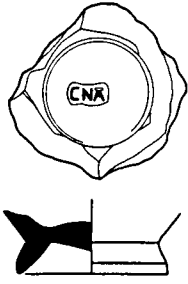

236/1

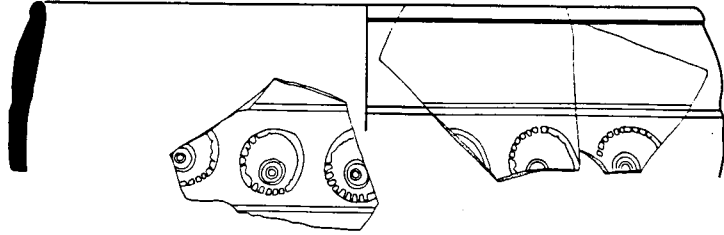

236/5



236/56

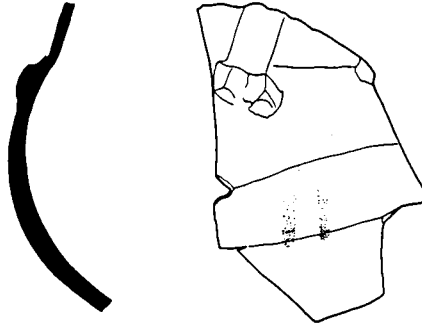

236/118



236/4

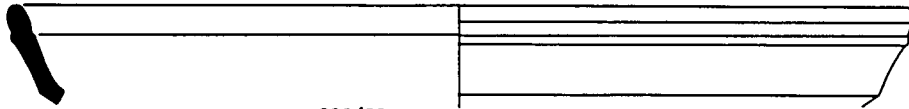

236/32



238/16



238/17



238/18



241/22



241/20



241/21

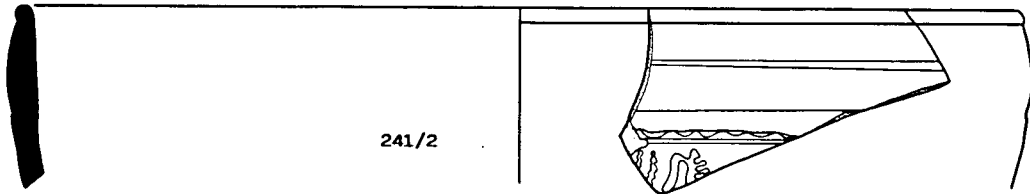

241/2



242/4



242/10



242/31

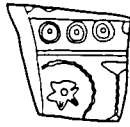

243/1



243/13



242/32



243/14



244/1



248/1

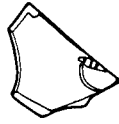

248/3

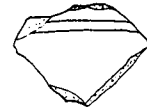

246/1



249/18



249/19



251/1

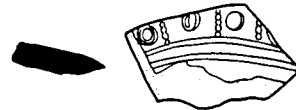

251/4



251/26



251/27



251/28

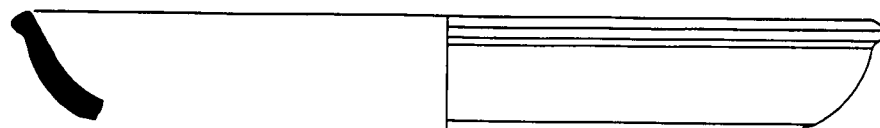

224/1

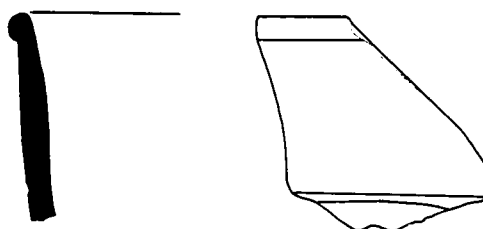

224/16

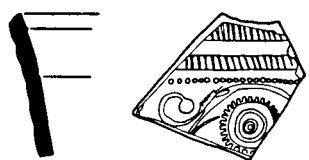

225/3



225/4

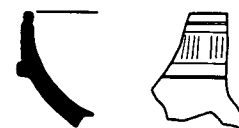

225/5



225/11

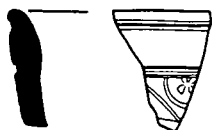

225/12

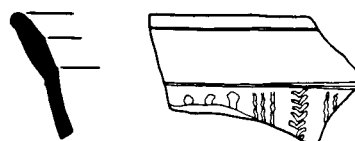

225/13



225/26



225/28

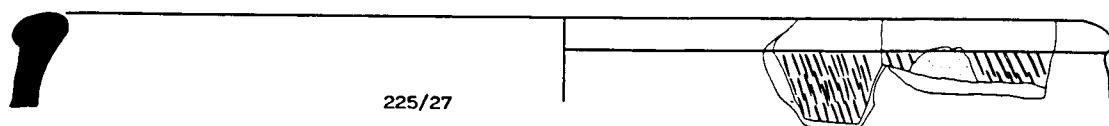

225/27

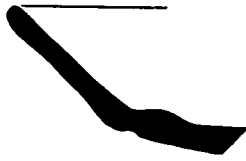

225/49

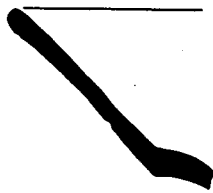

225/50

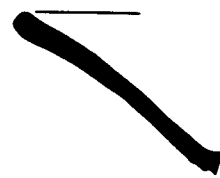

225/51

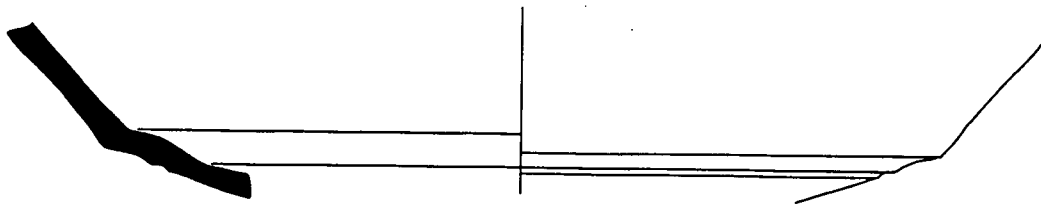

225/52

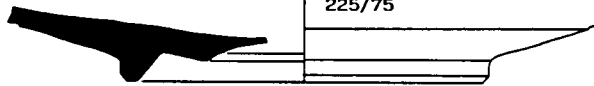
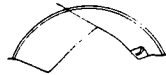

225/75



225/77



225/78



225/76

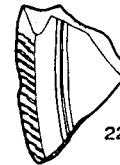
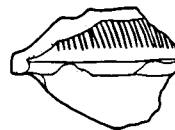

225/96

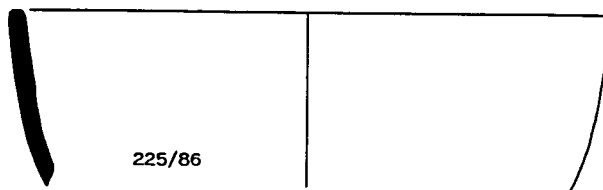

225/86

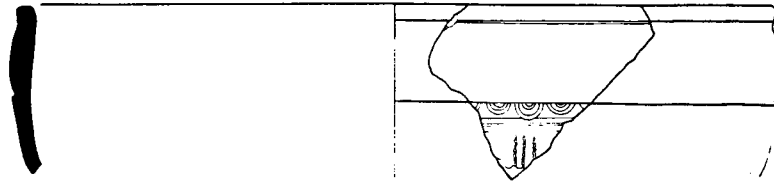

226/2

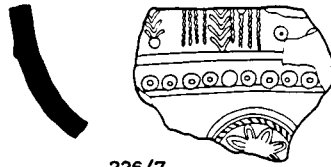

226/7

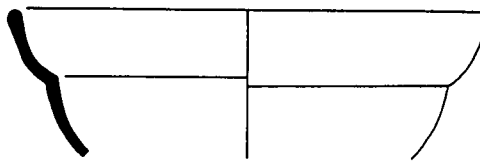

226/33

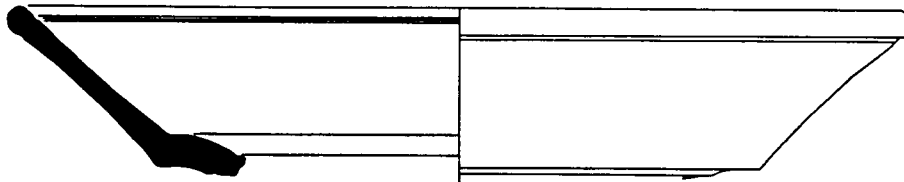

226/20



226/25

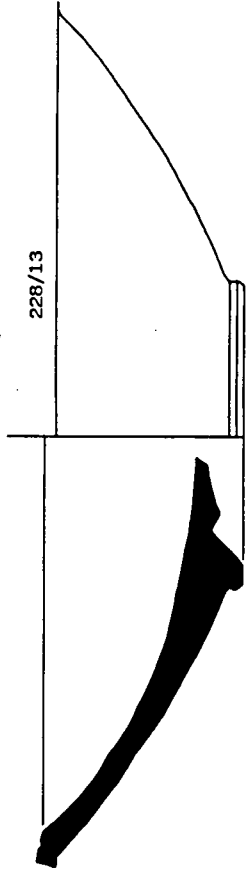
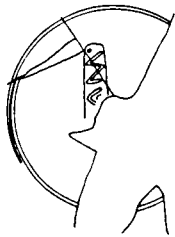
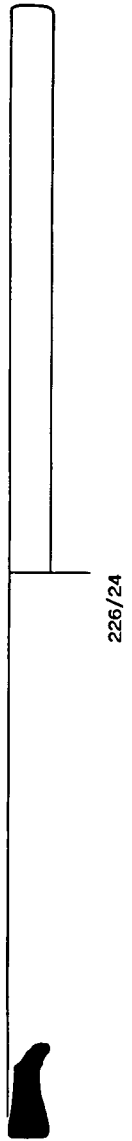

© P. V. V.

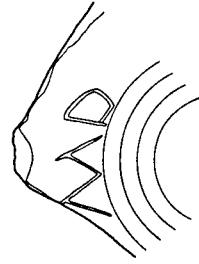
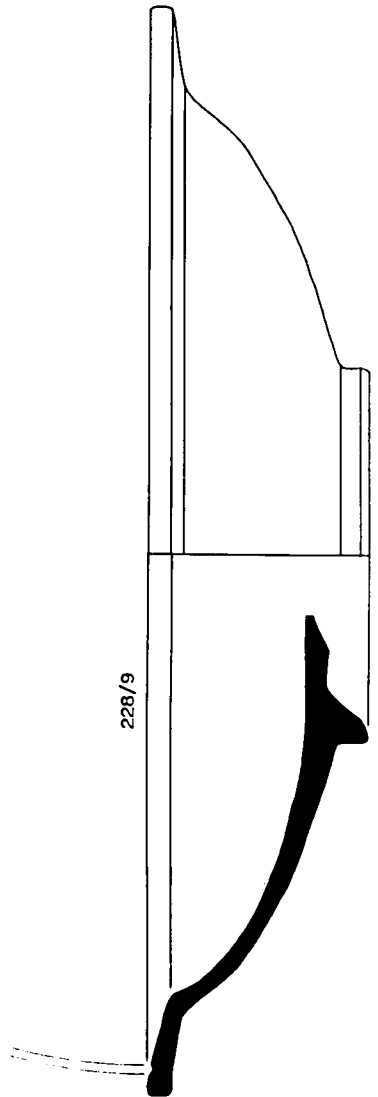
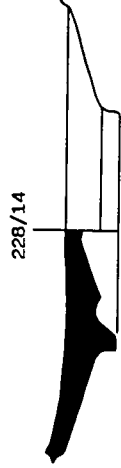

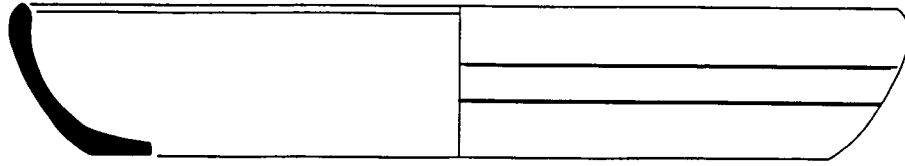

229/3

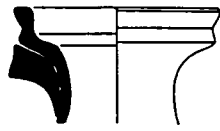

229/4

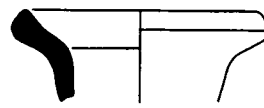

229/5

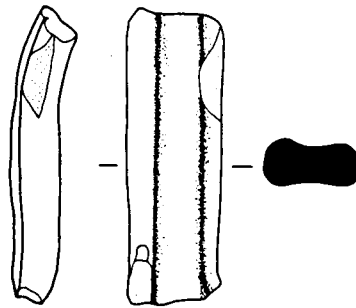

229/6

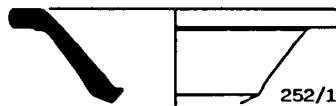

252/1



253/1



253/2



253/39

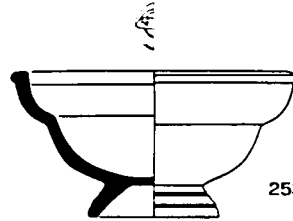

253/3



253/40



253/77

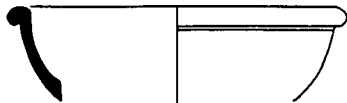

253/46

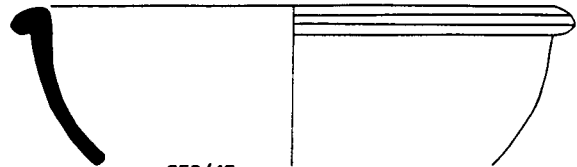

253/45

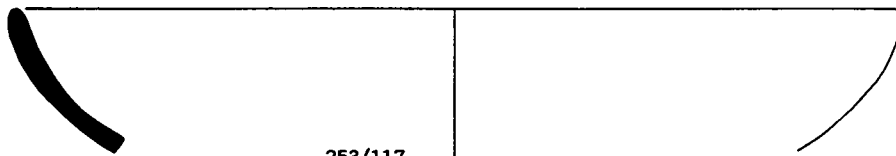

253/117

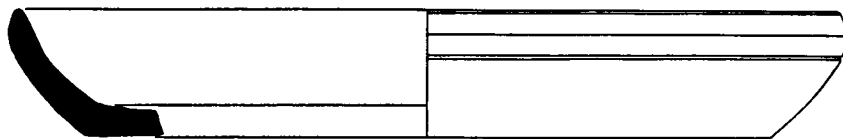

253/118

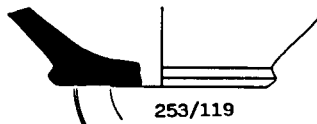

253/119



253/120



253/123



305/1



305/2



305/4

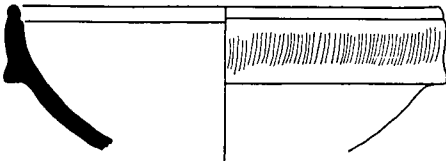

305/3

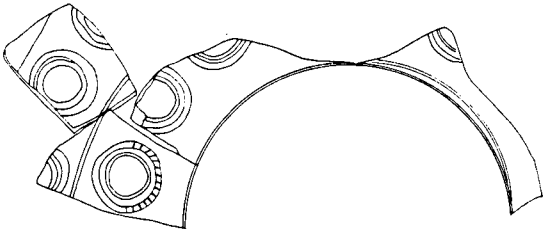

305/42

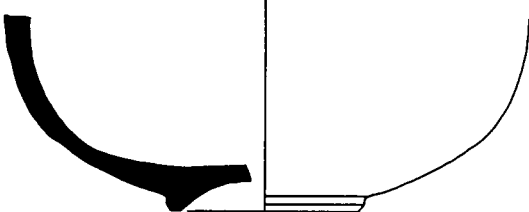

305/19



305/20

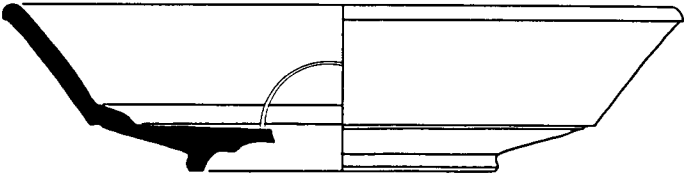

305/45

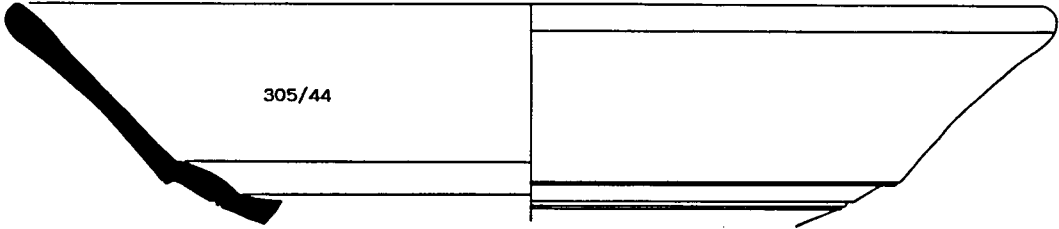

305/44

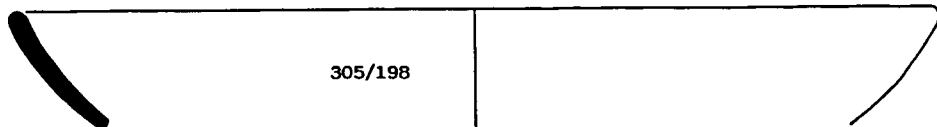
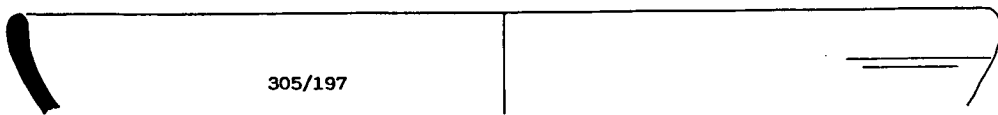
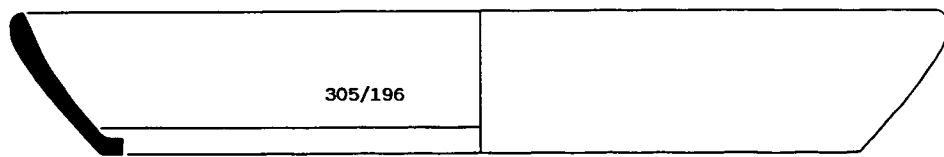
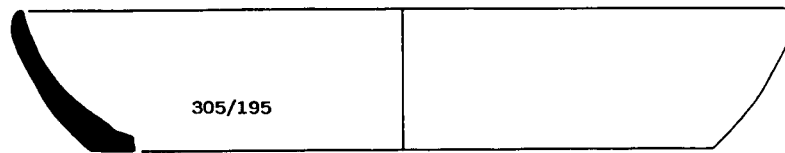
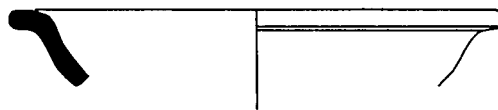
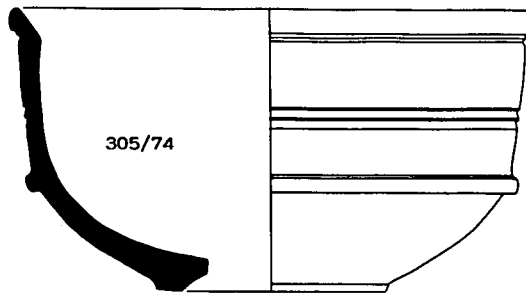
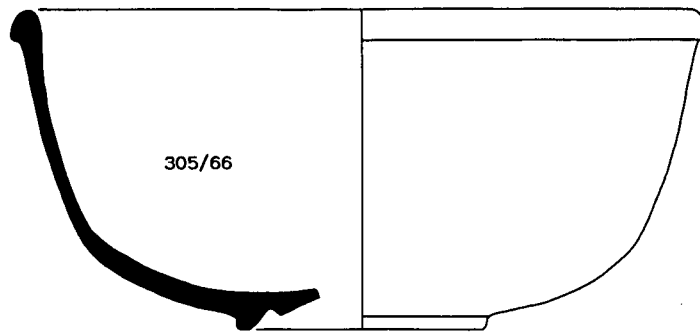

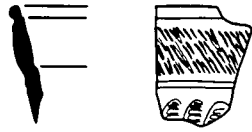

306/6



306/7

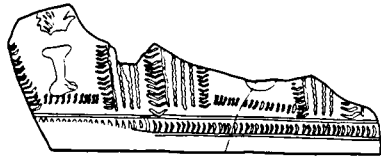

306/8

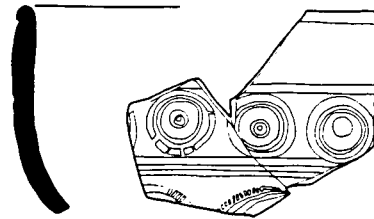

306/9

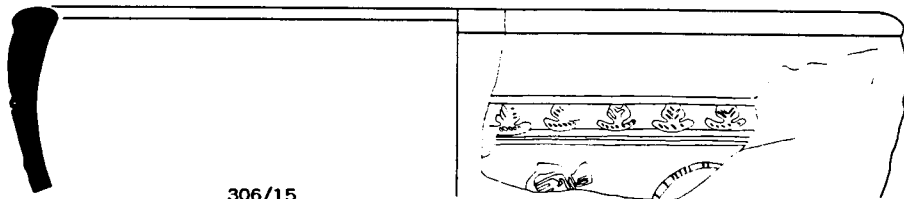

306/15

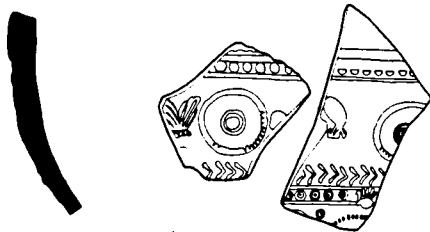

306/16

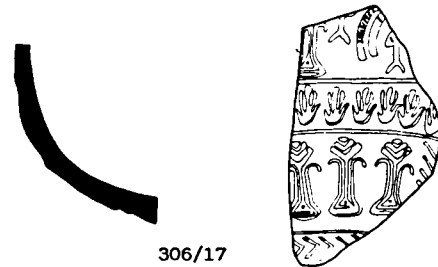

306/17



306/18

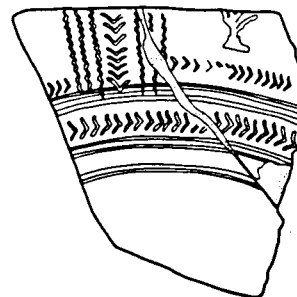

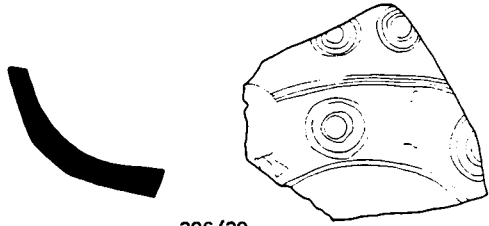

306/20

306/19

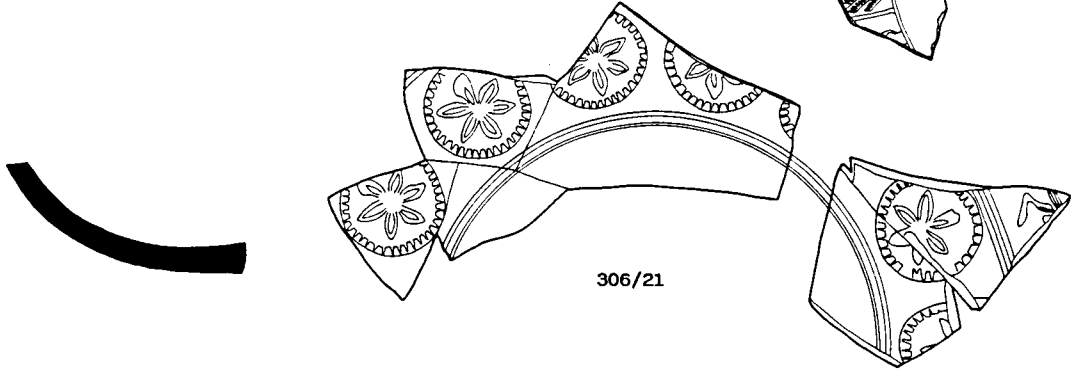
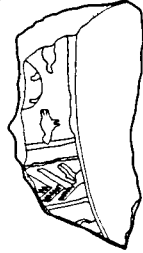

306/21

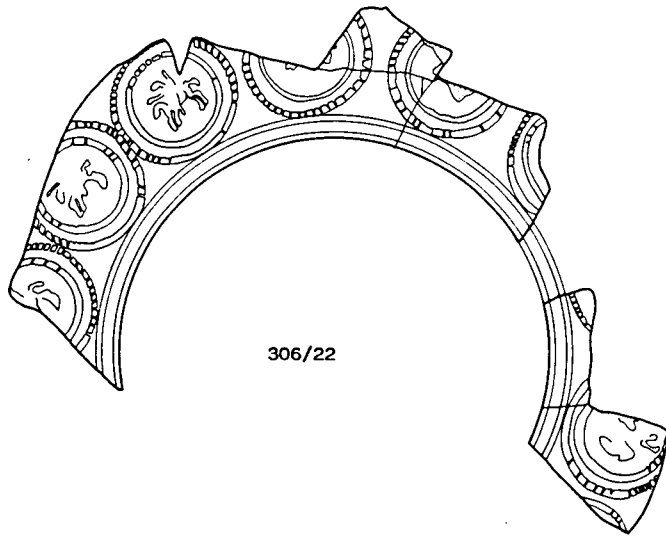

306/22

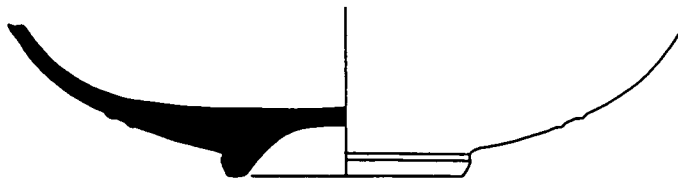

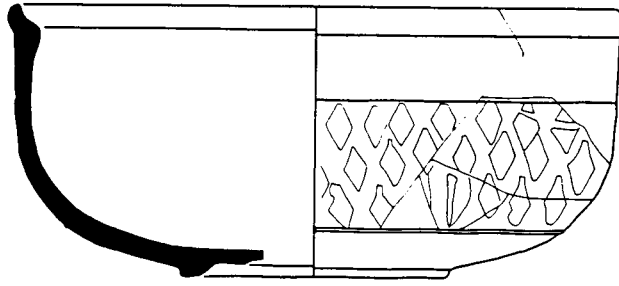

306/24

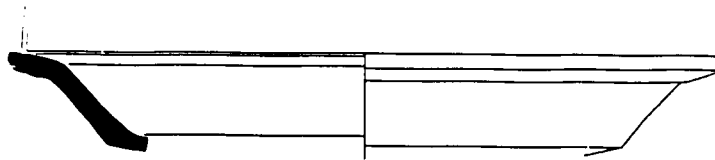

306/47

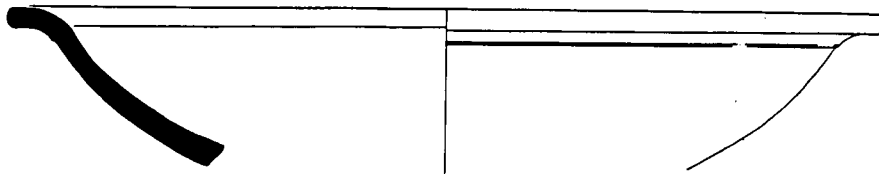

306/50

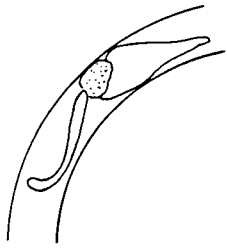

306/52

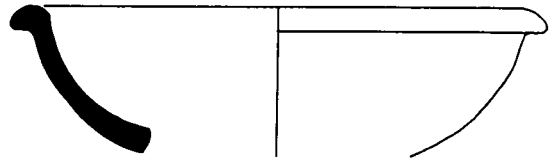

306/53

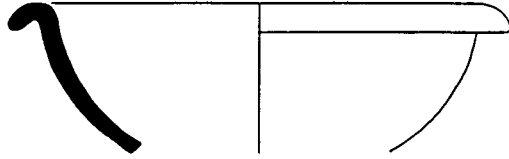

306/54

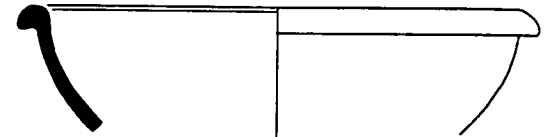

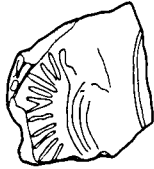
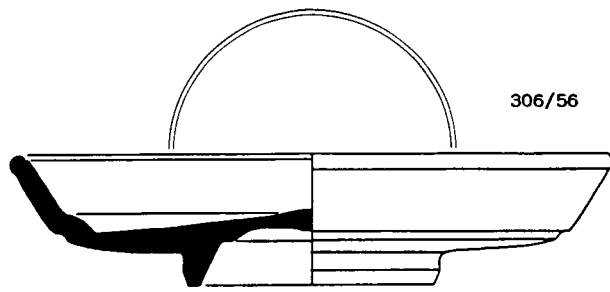

306/43

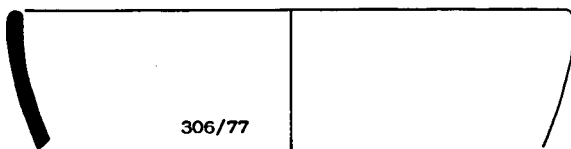
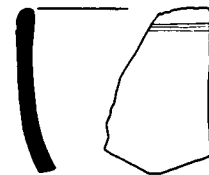
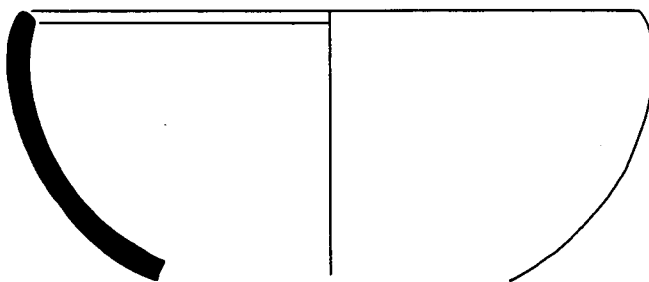
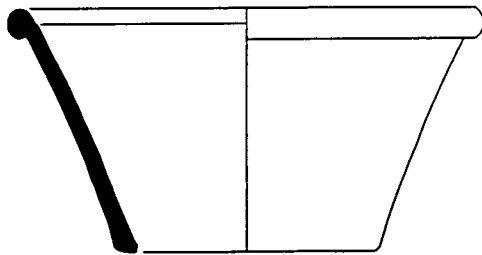
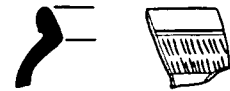
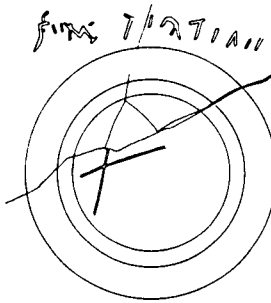

306/118



306/117

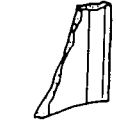
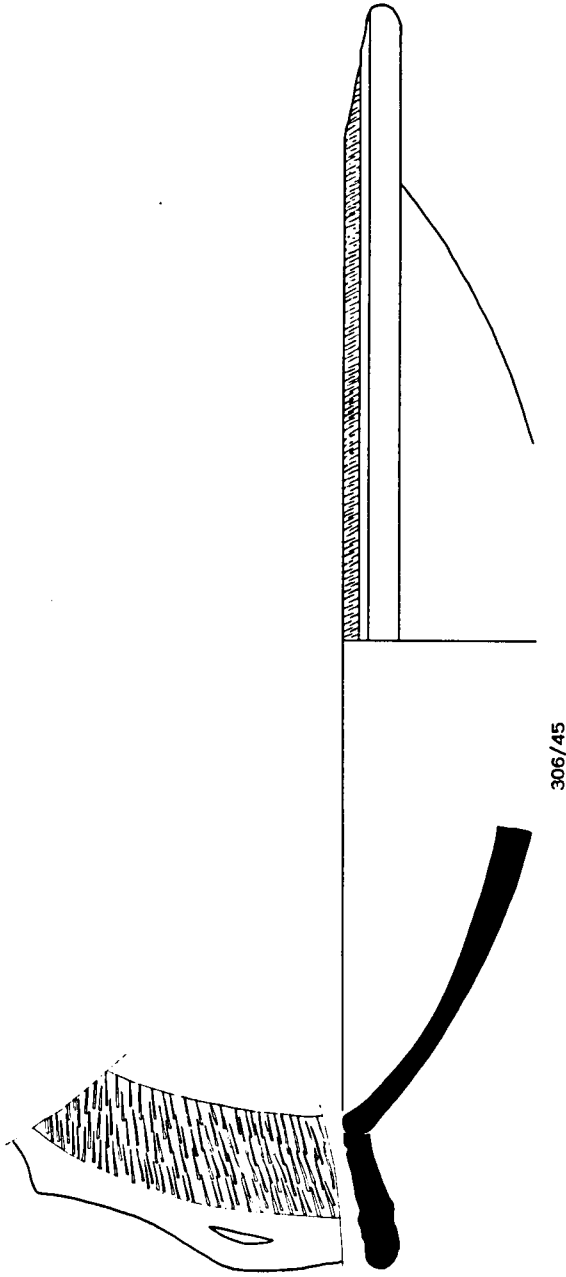

306/194

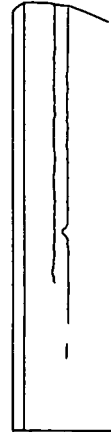

306/192

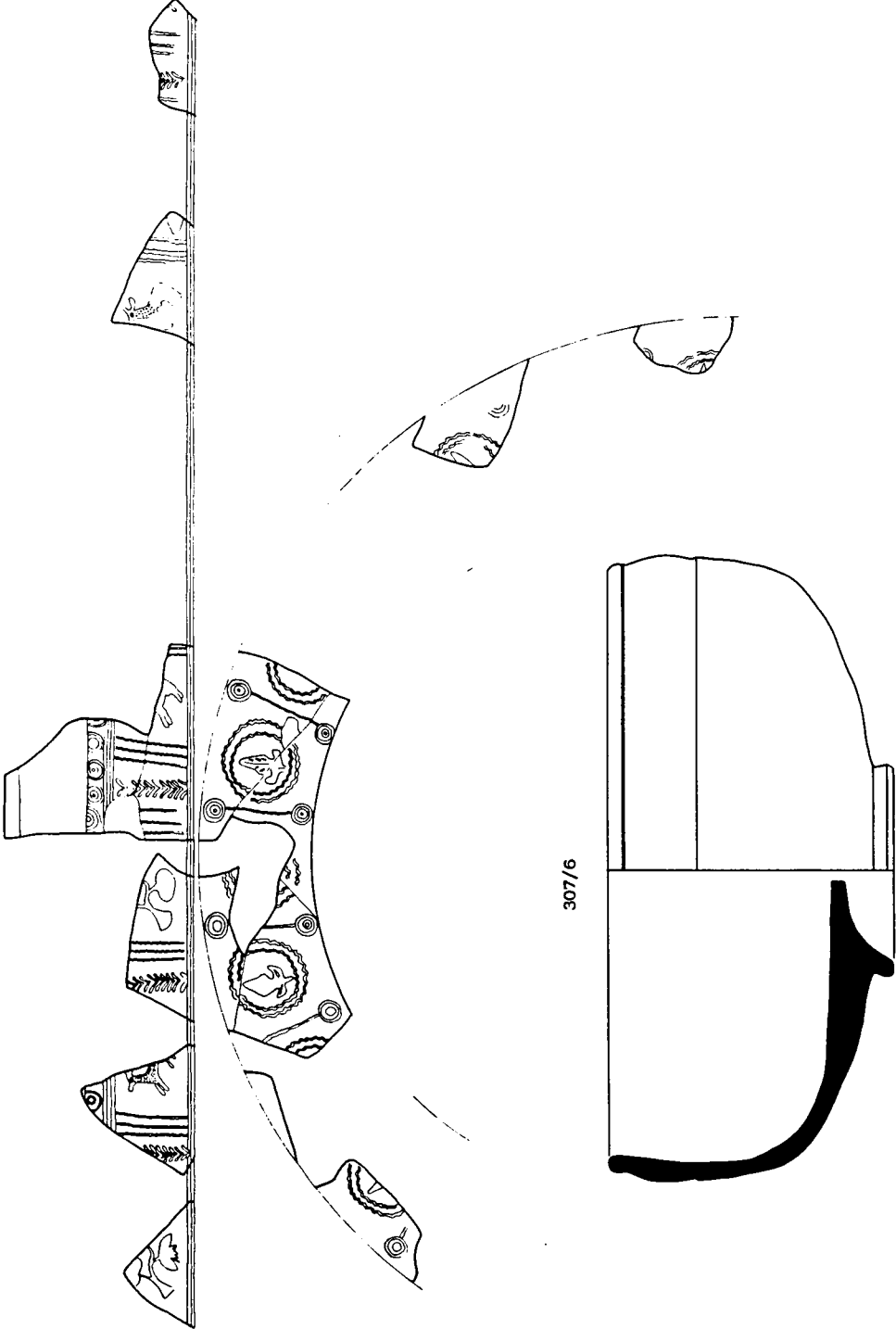

307/6

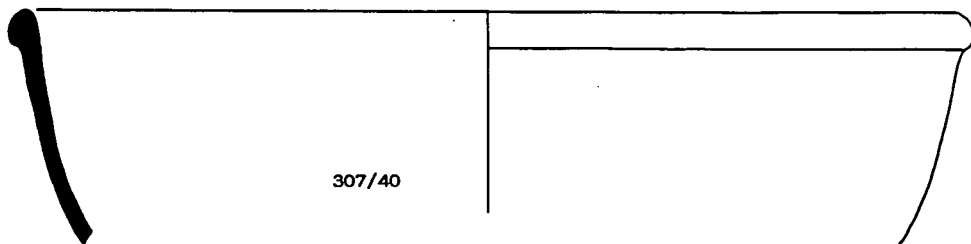
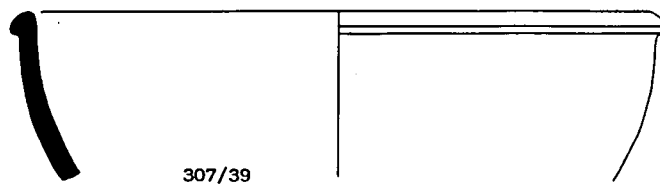
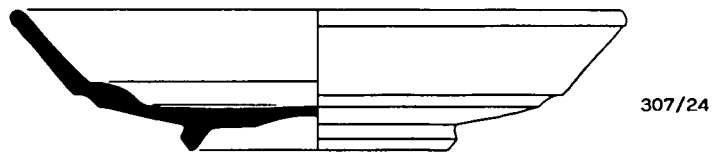
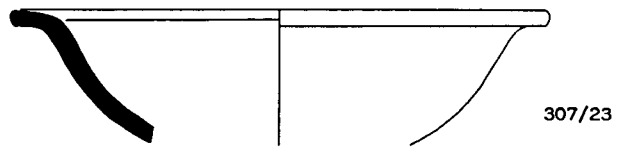
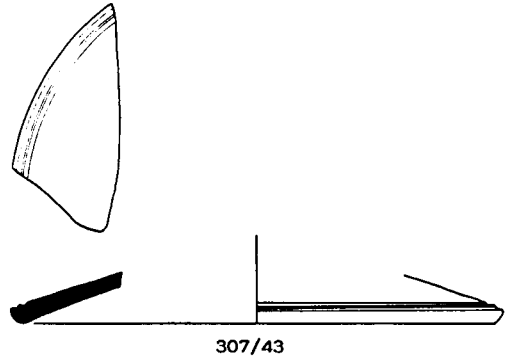
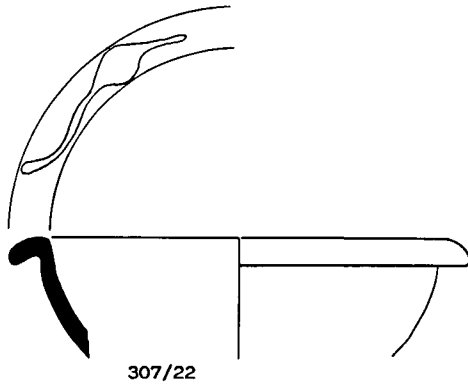
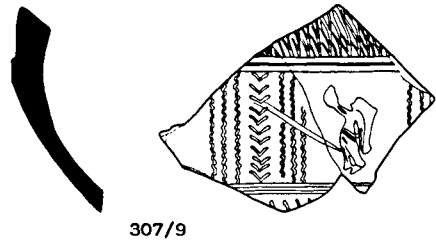
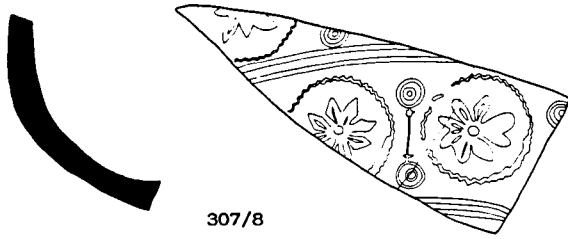

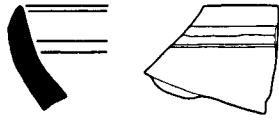

307/81



307/84

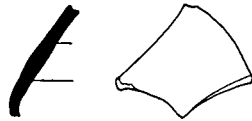

307/82



307/83

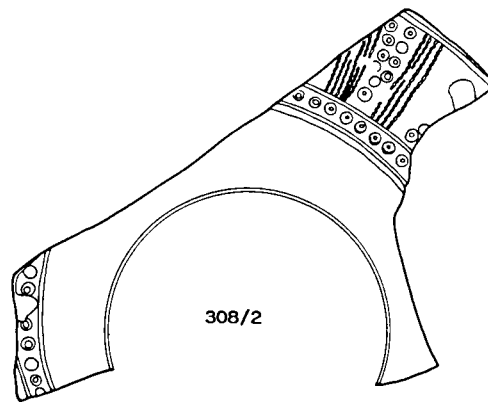

308/2

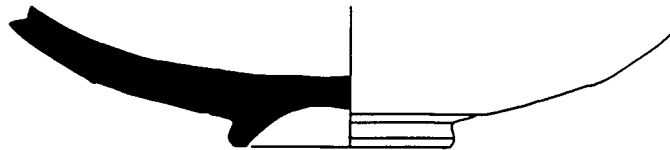

308/33

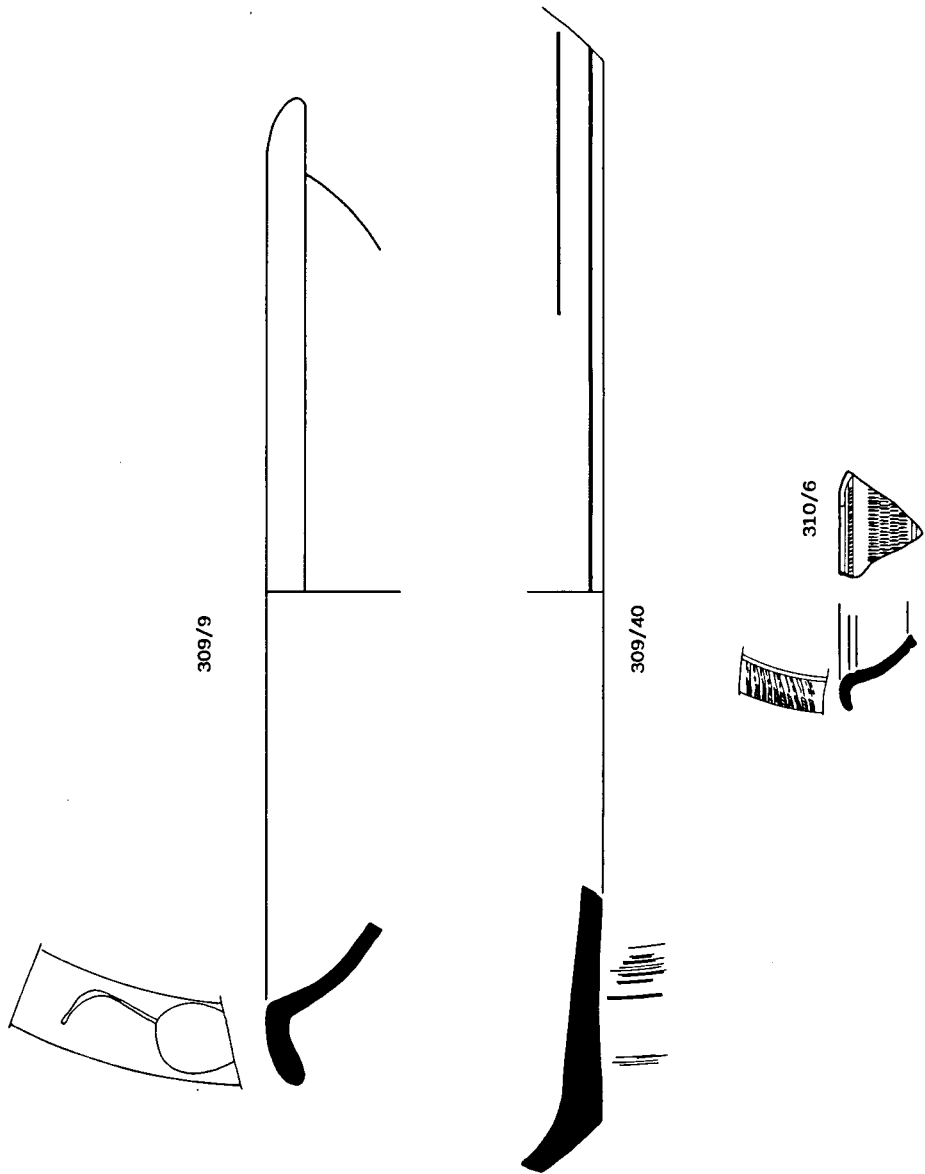

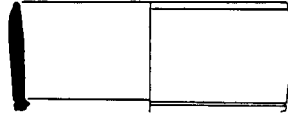

311/1

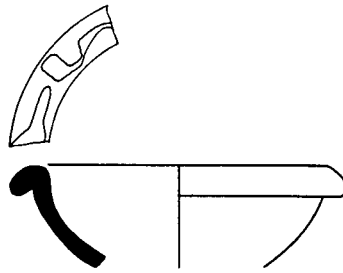

311/48

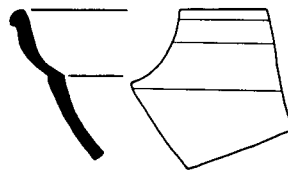

311/44



311/45



598/1



598/7



598/8



598/4



598/15

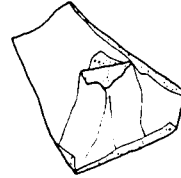

599/1



599/3



599/6

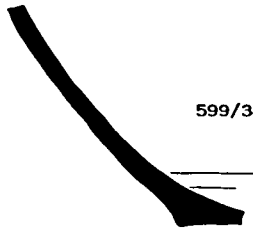

599/34

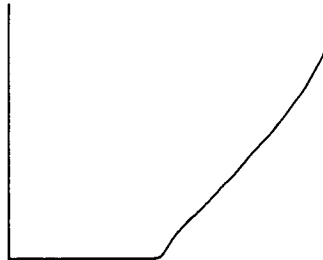

599/35



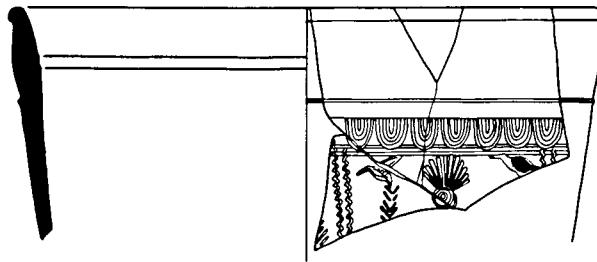

601/1

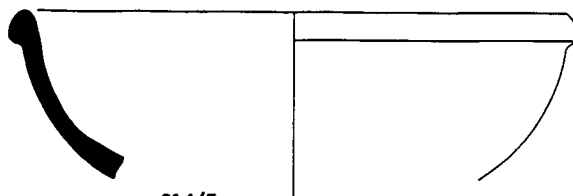

614/5



614/15

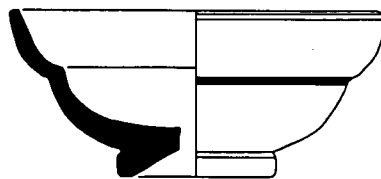

617/2

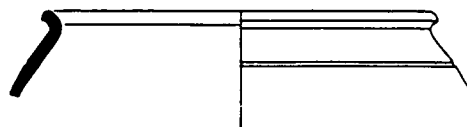

617/10

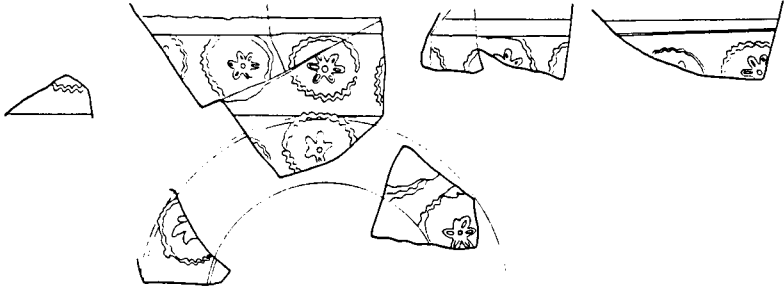

616/1

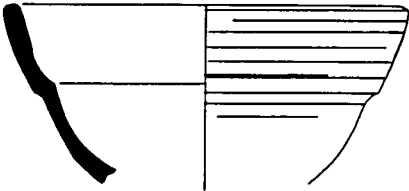
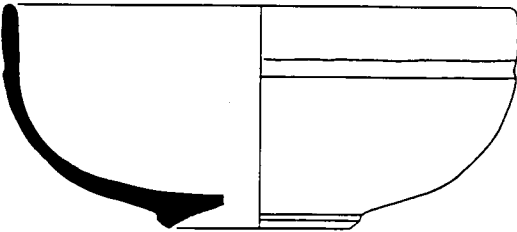

616/5

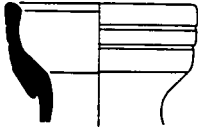

616/13

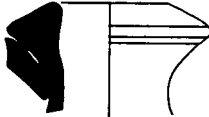

616/12

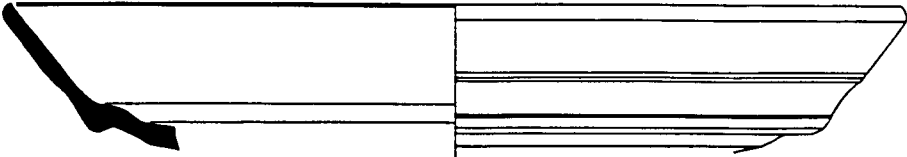

616/3



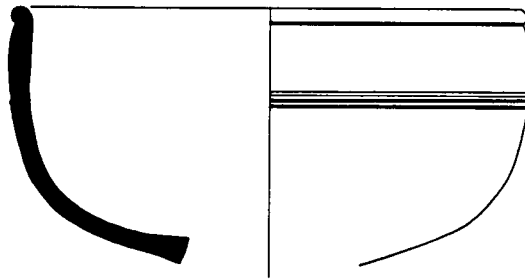
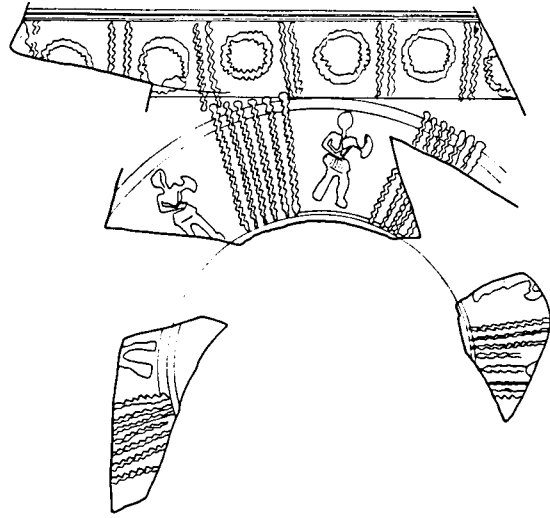

618/5

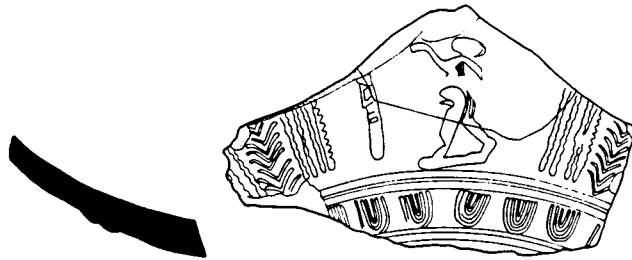

618/18

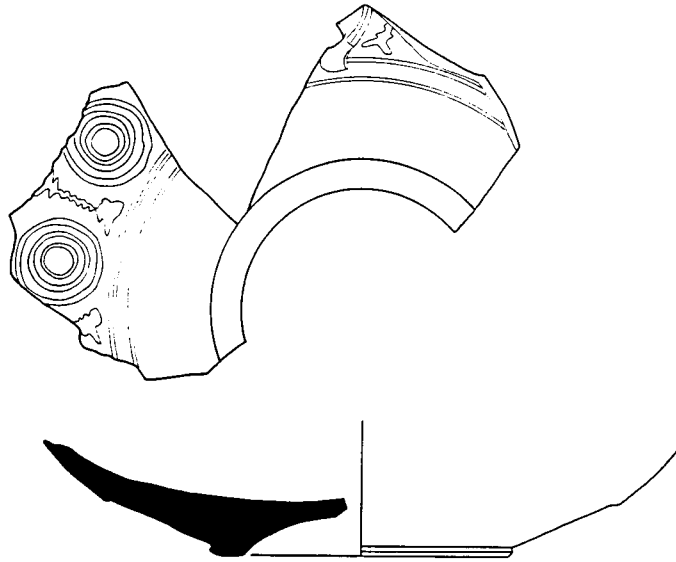

618/36

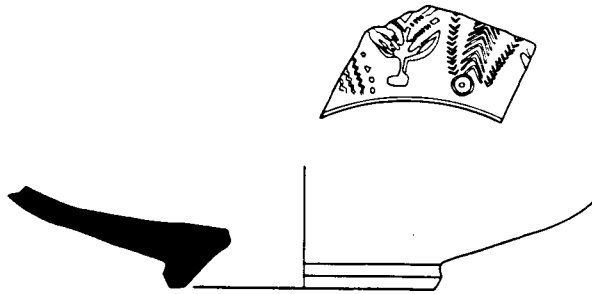

618/37

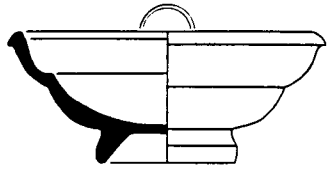

618/38

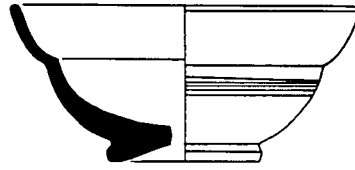

618/39

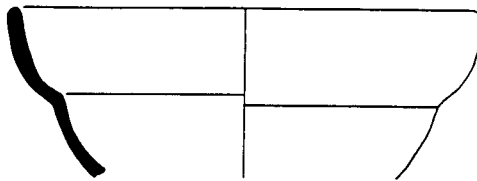
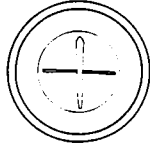

618/40

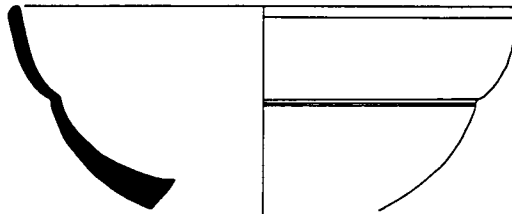

618/41

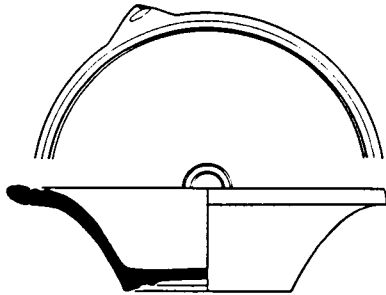

618/52

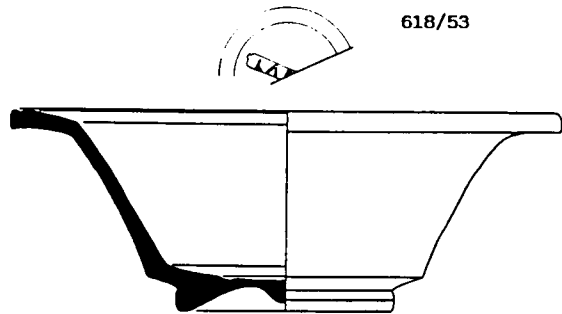

618/53

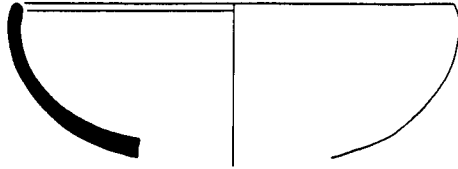

618/55

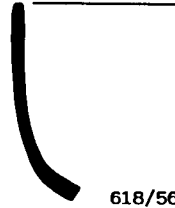

618/56

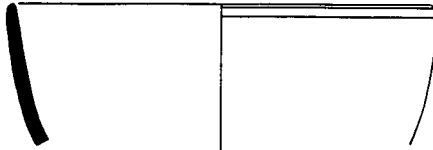

618/57

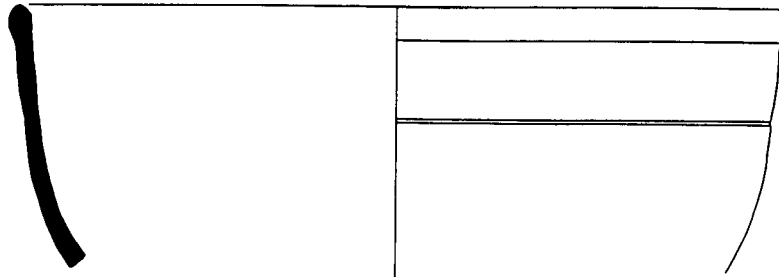

618/69

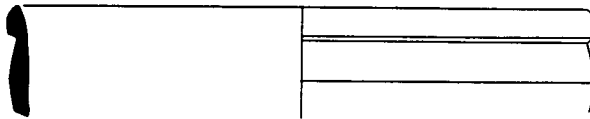

618/70



618/71



618/72

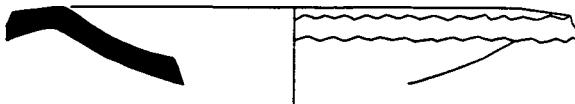

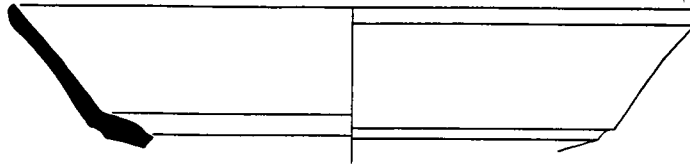

618/73

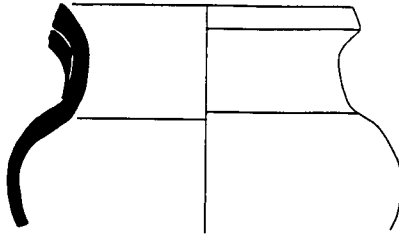

618/86

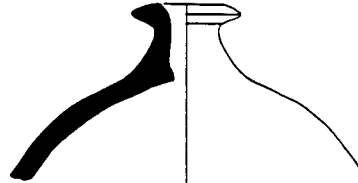

618/87

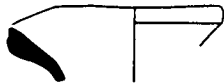

618/88

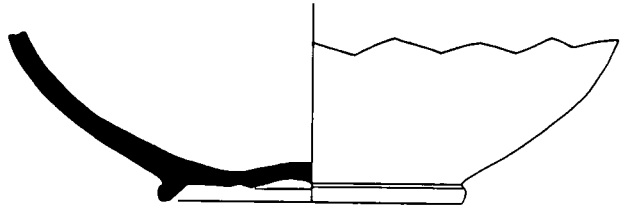

618/89

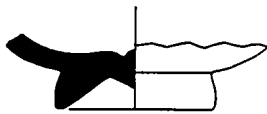

618/90



618/91

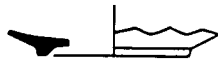

618/92

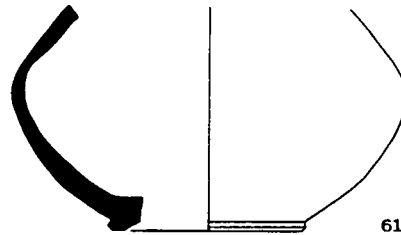

618/183

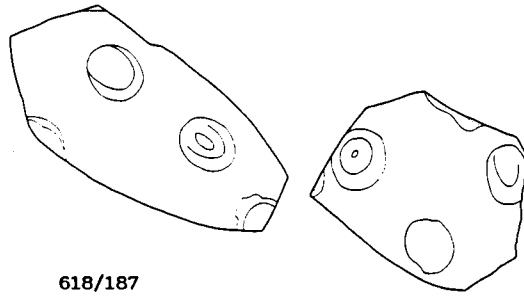

618/187



618/227

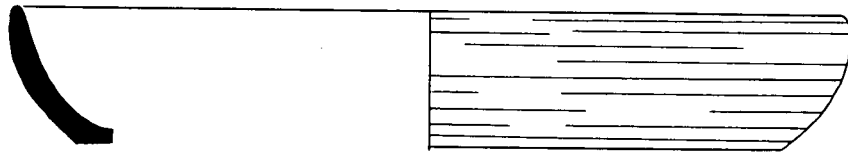

619/13



619/14



619/15



619/16



619/17



619/18

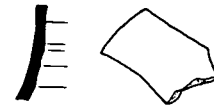

619/19

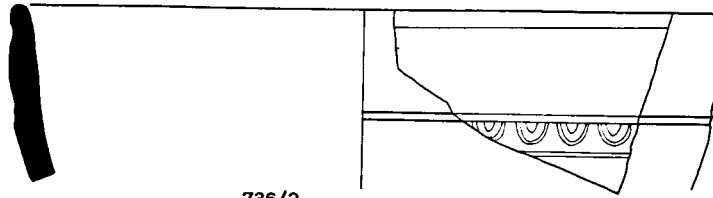

736/2

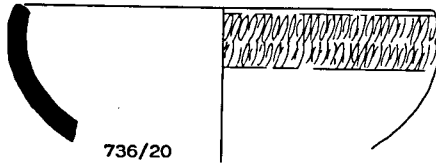

736/20

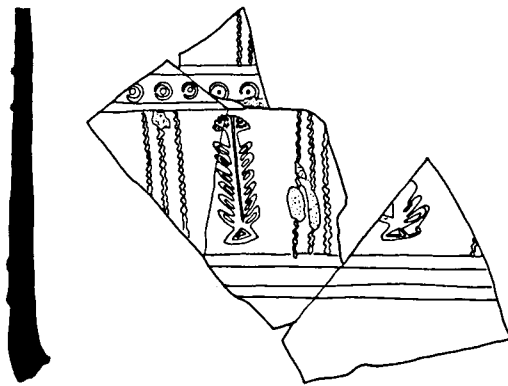

757/2

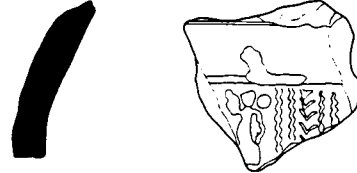

757/4



757/5

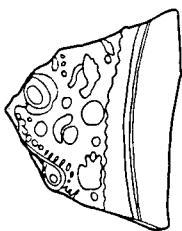

757/54

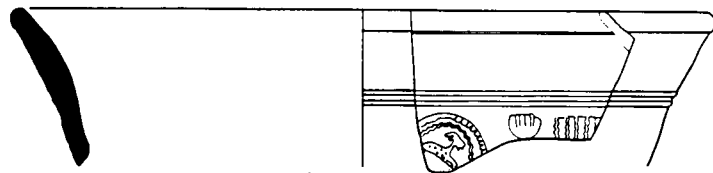

757/3



757/64

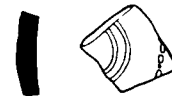

757/6

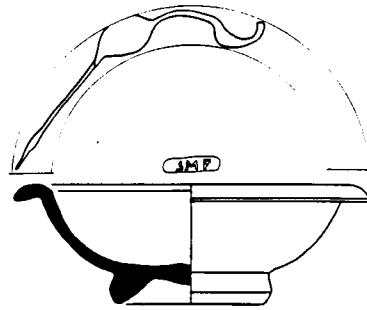

744/3

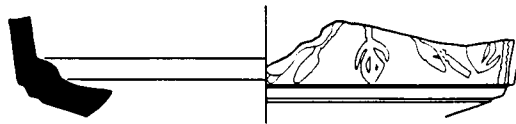

756/4

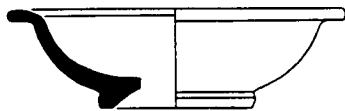

756/13

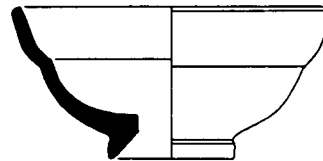

756/6

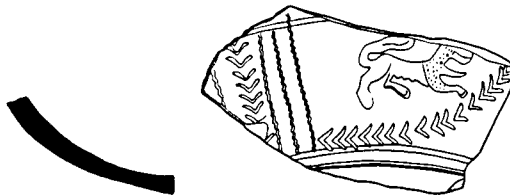

754/3



755/3

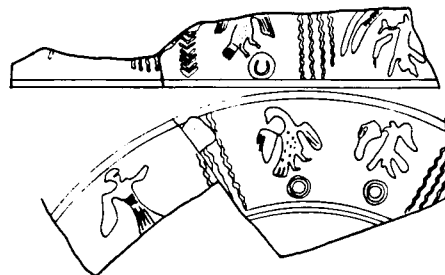

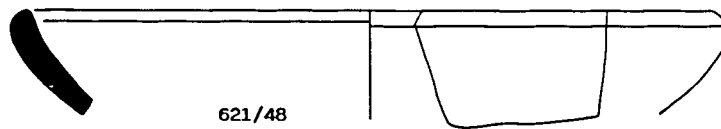
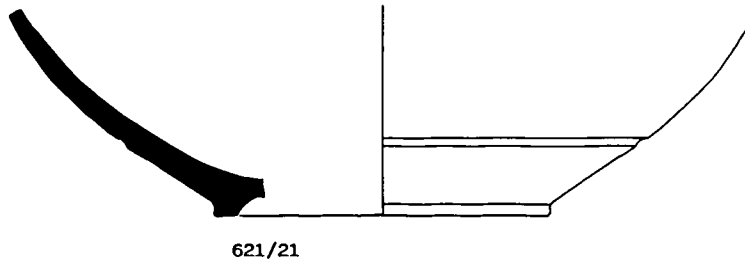
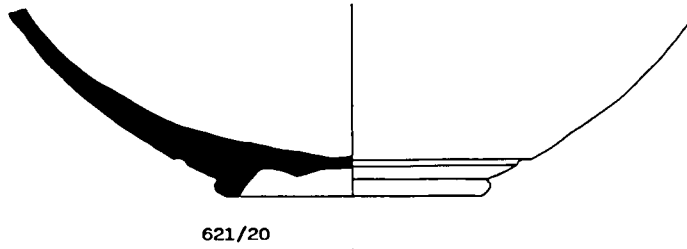
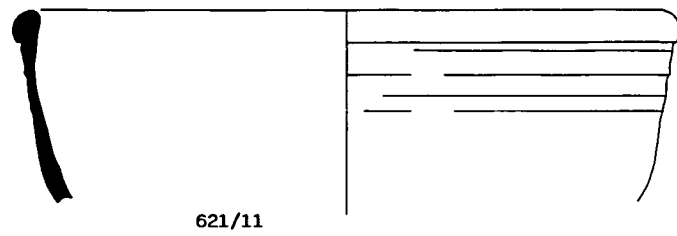
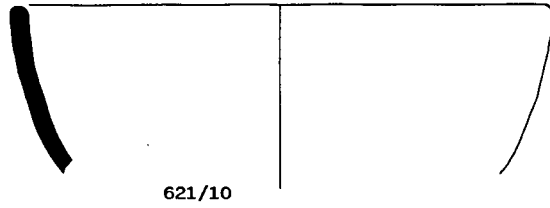
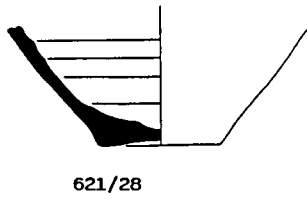
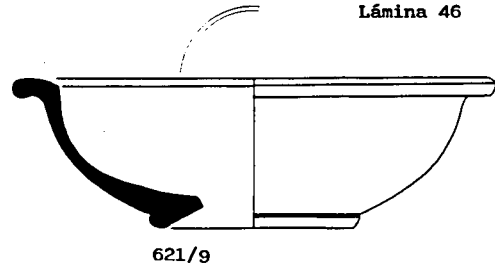
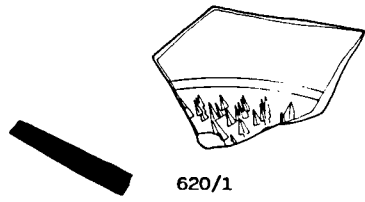

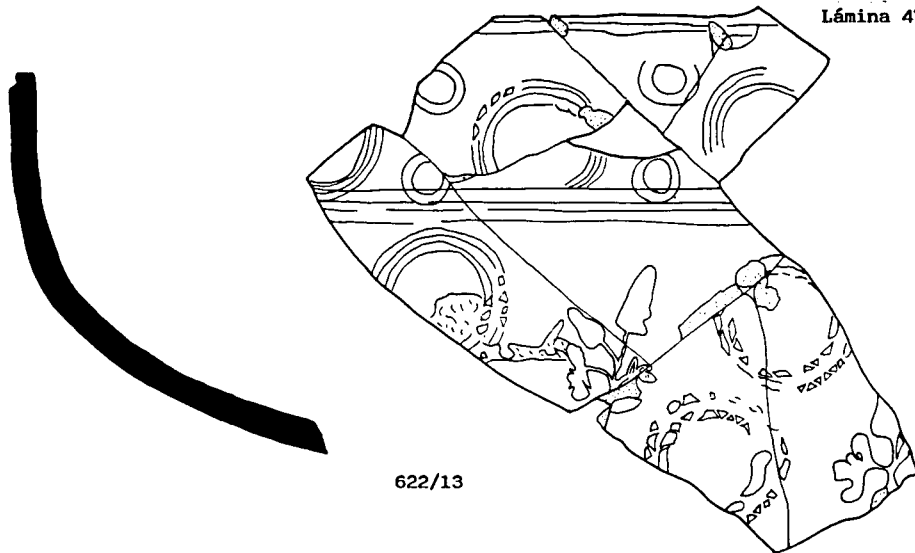

622/13

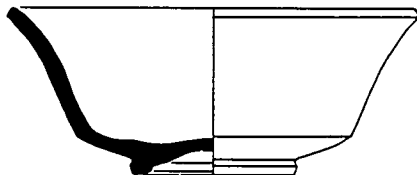

622/14

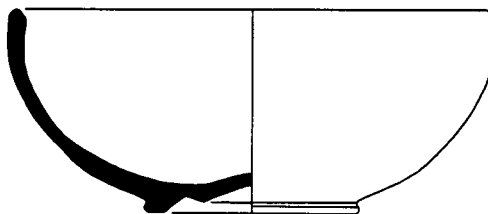

622/16

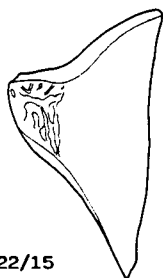

622/15

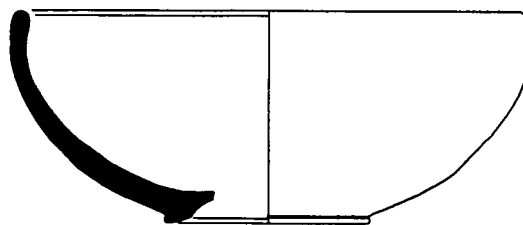

622/18

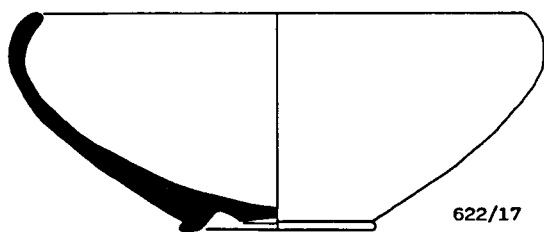

622/17

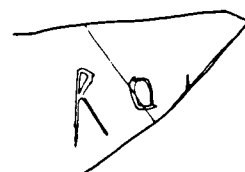

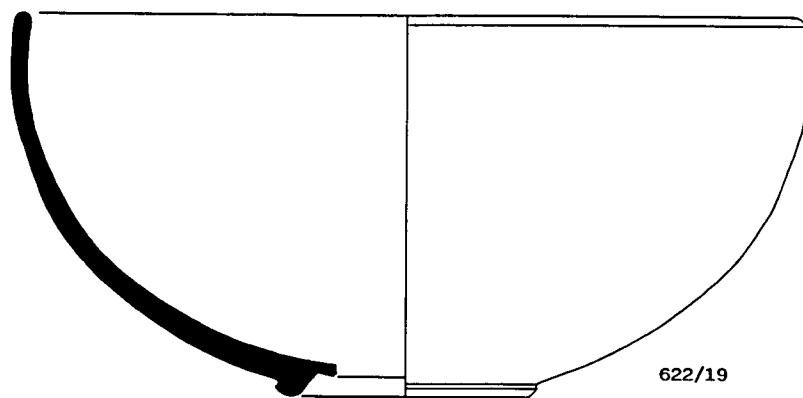

622/19

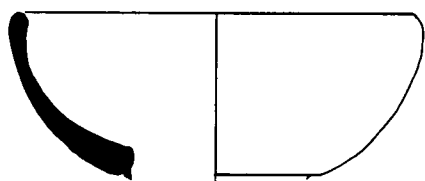

622/20

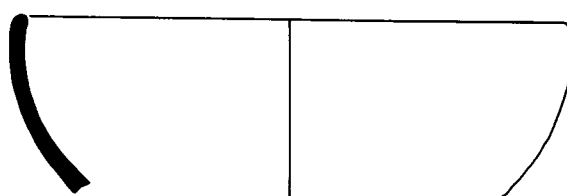

622/23

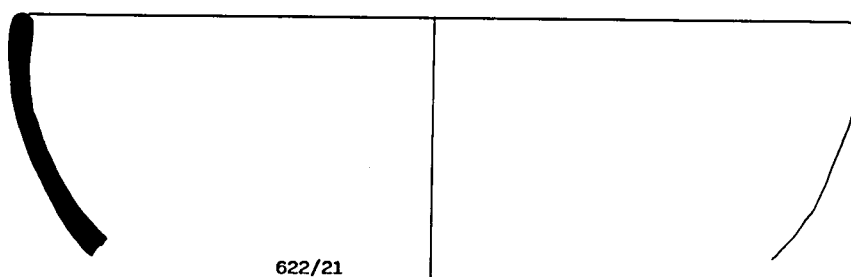

622/21

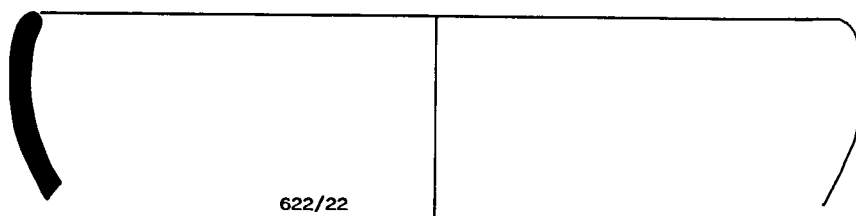

622/22

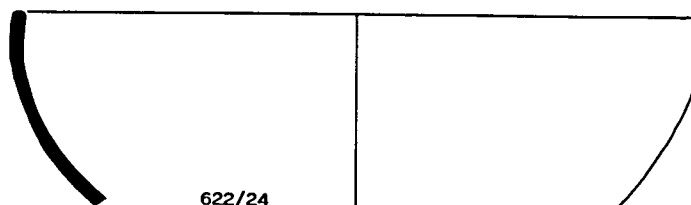

622/24

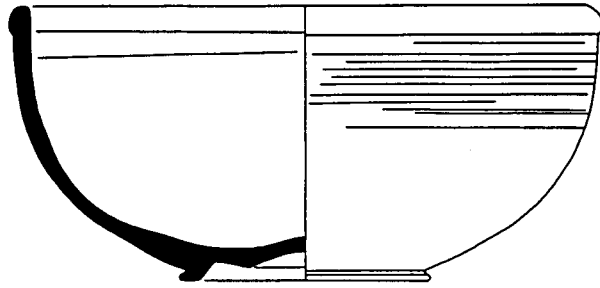

622/37

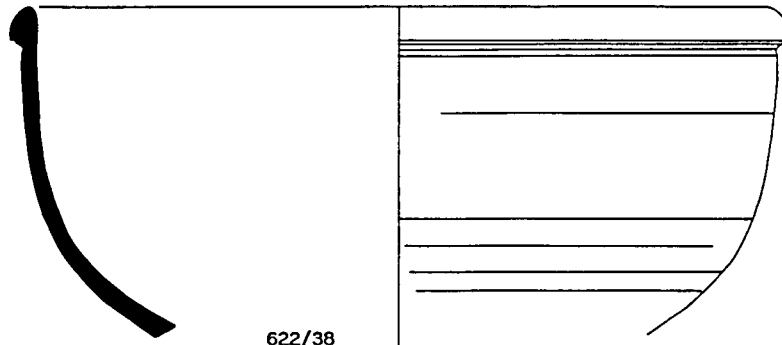
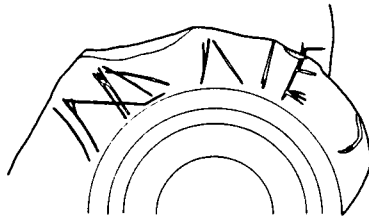

622/38

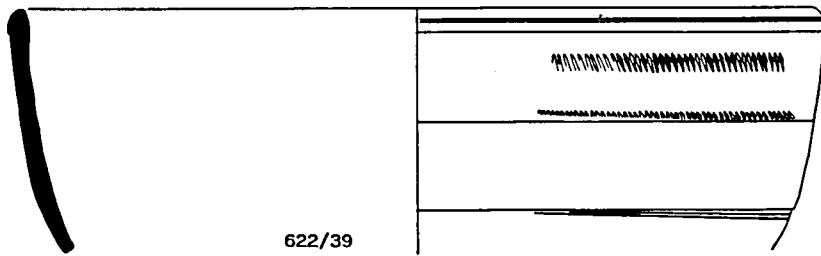

622/39

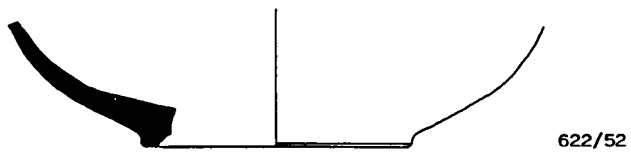
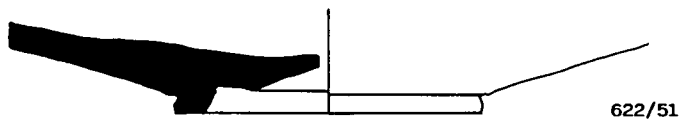
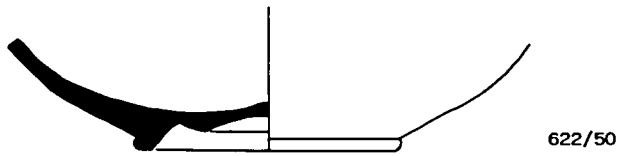
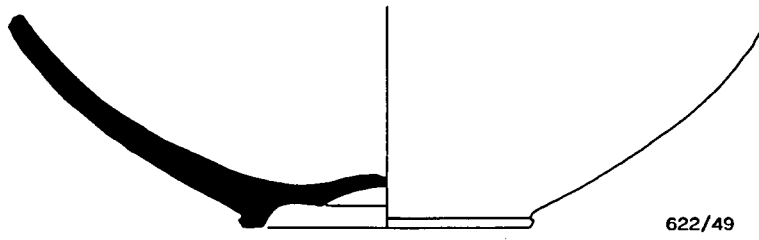
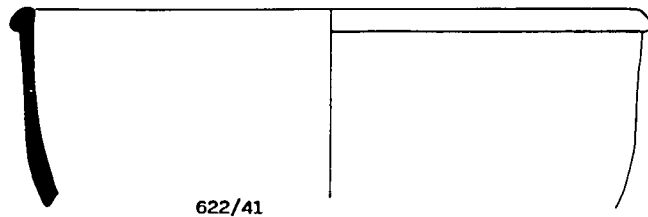

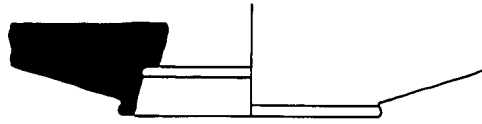

622/53

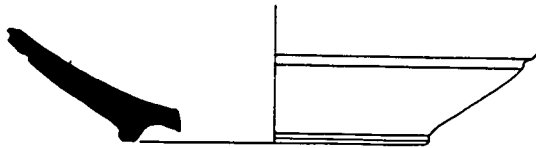

622/54

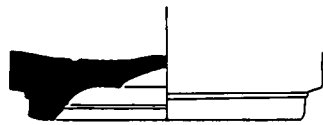

622/66



622/67

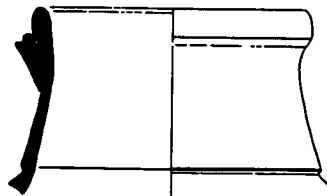

622/106



622/107

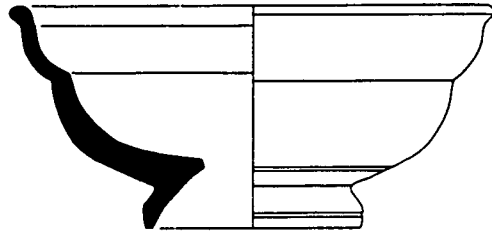

623/1

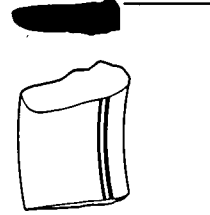

623/2

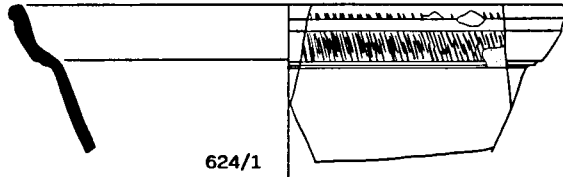

624/1

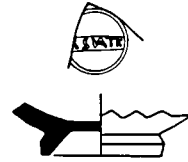

624/4

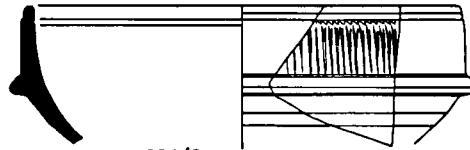

624/2

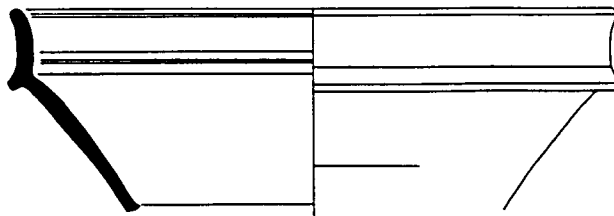

625/1

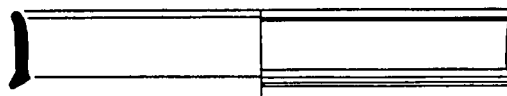

625/2

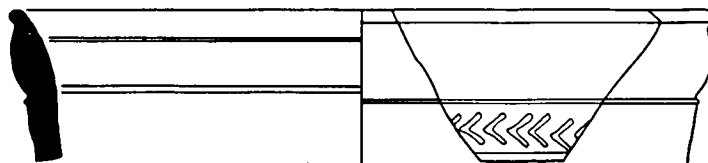

631/1

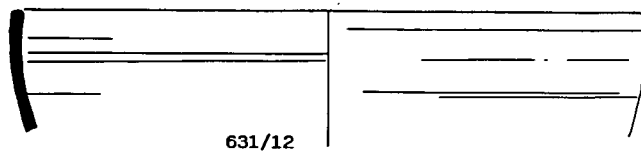
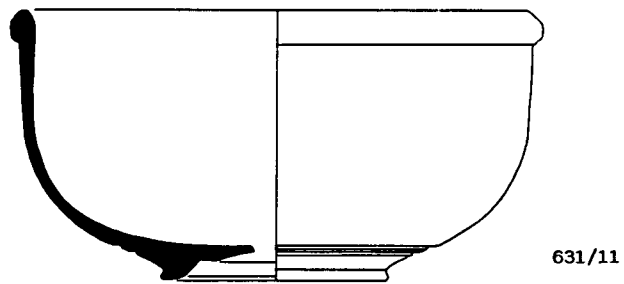
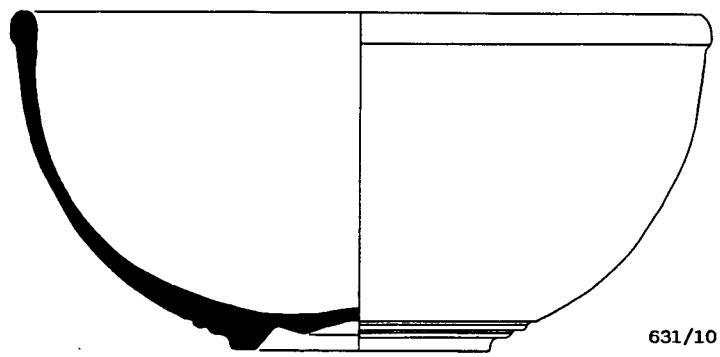
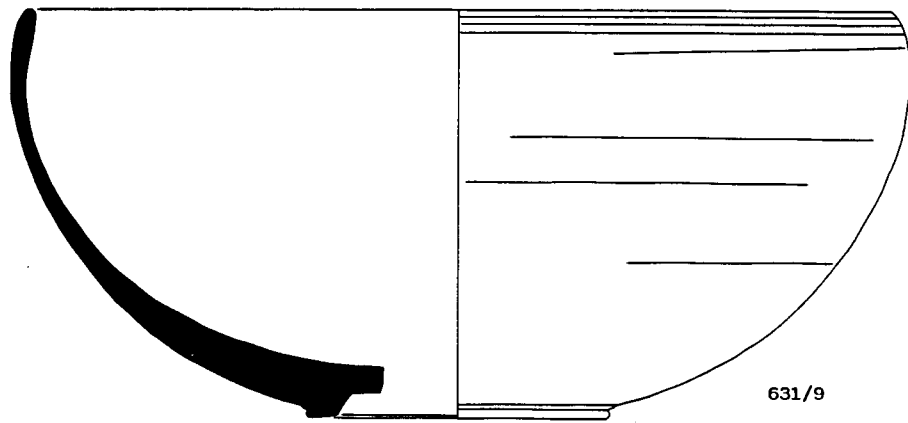

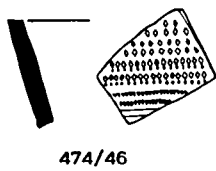
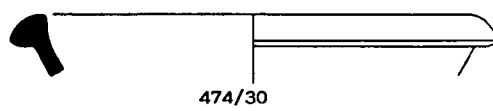
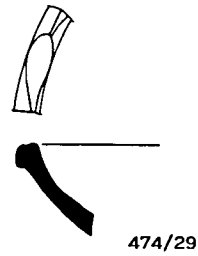
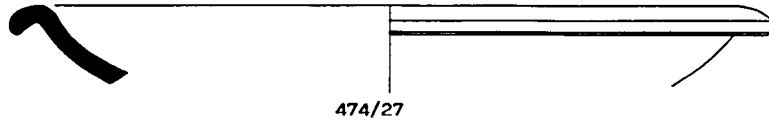
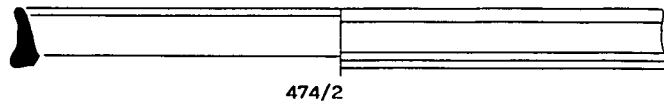
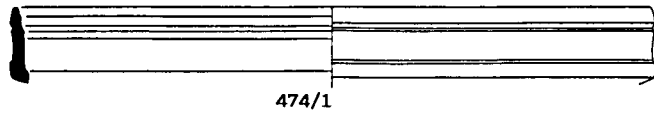

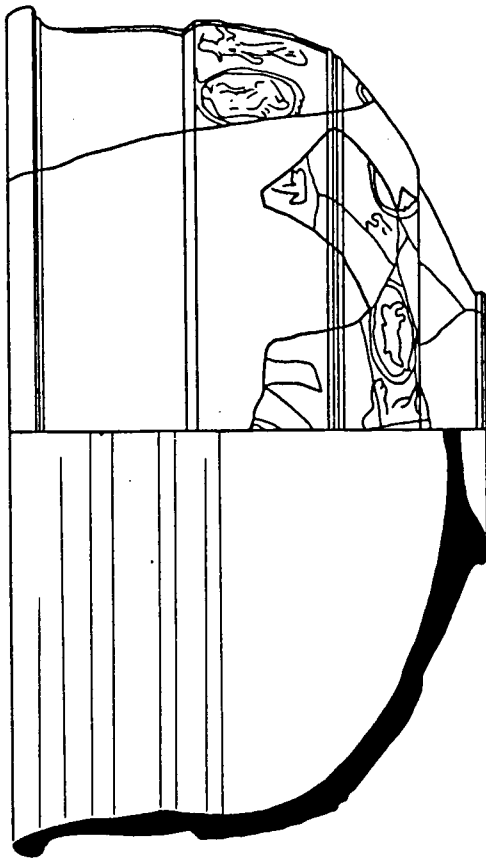
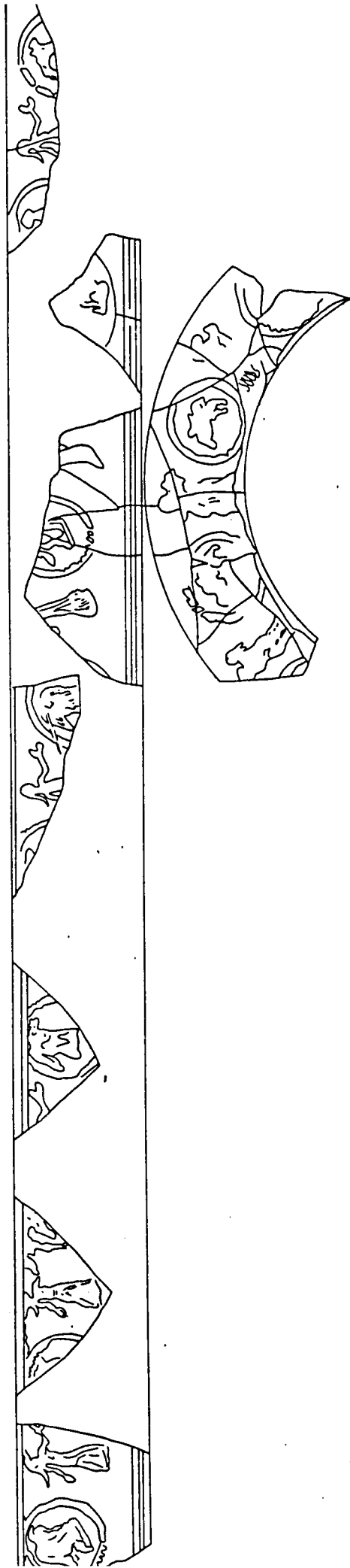

47A/64

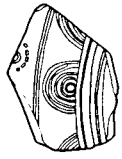

474/68

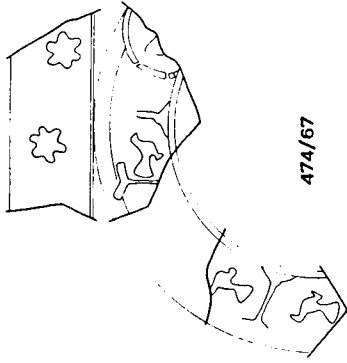

474/67

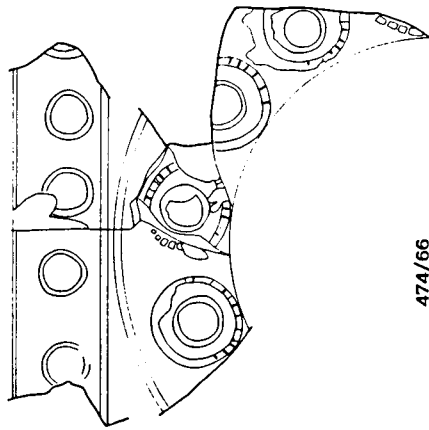
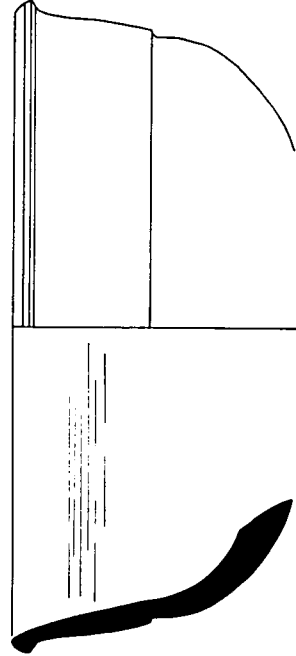

474/66

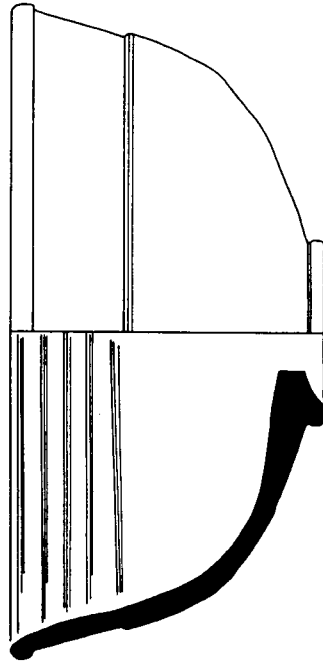

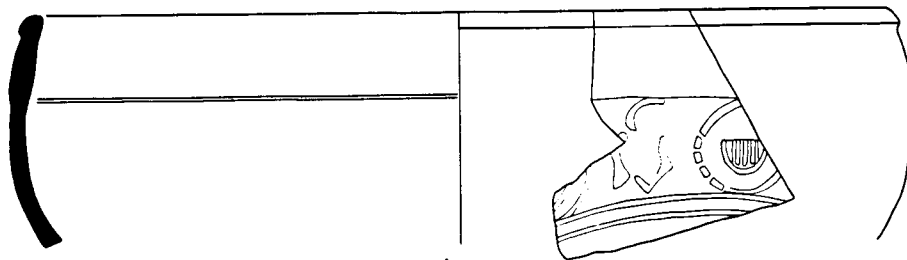

474/63

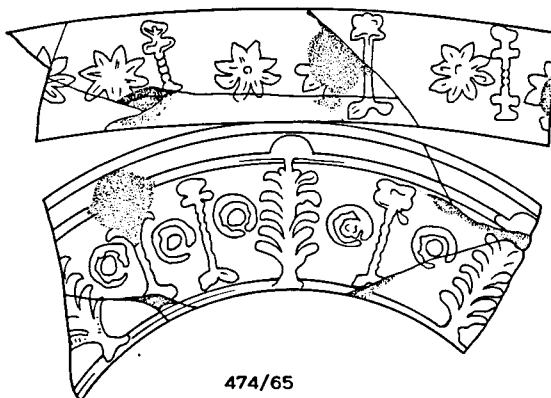

474/65

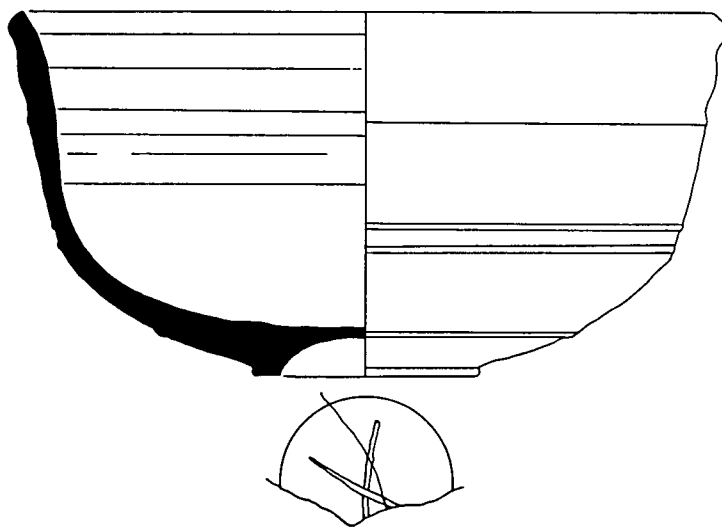

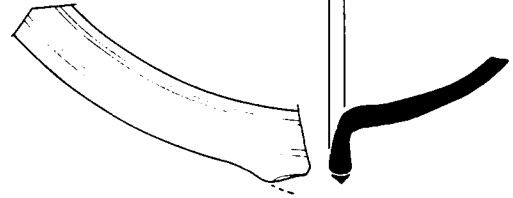
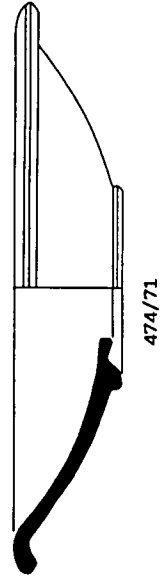
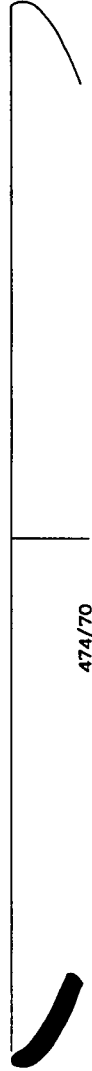
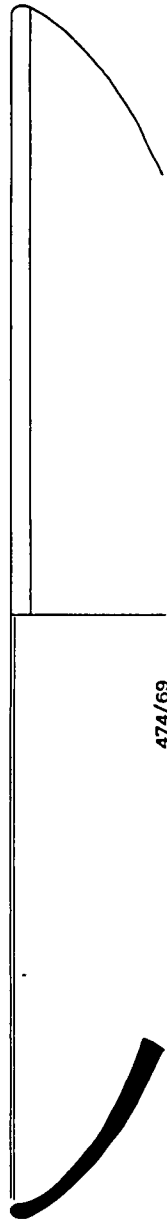

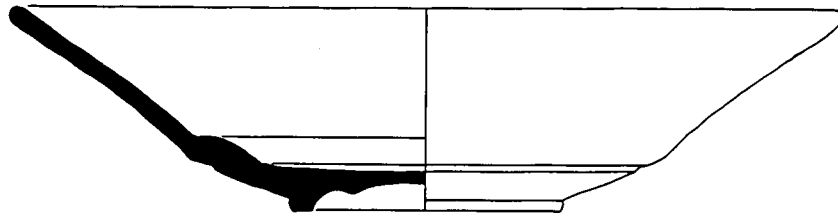

474/73

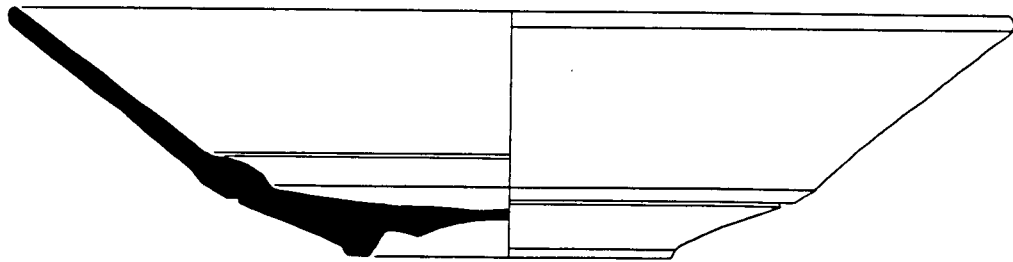
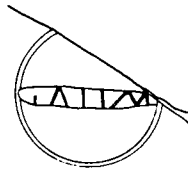

474/74

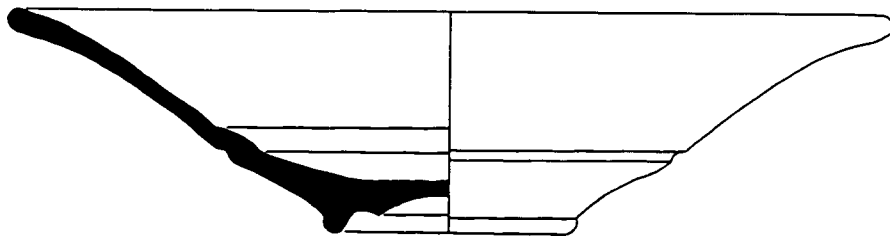

474/75

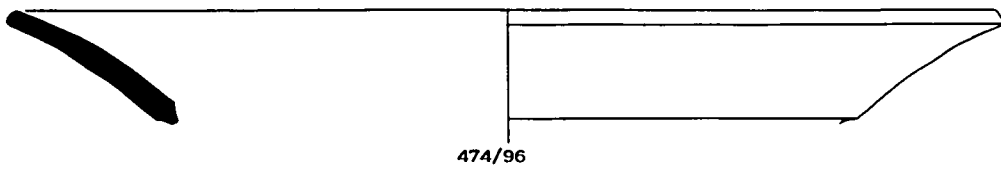
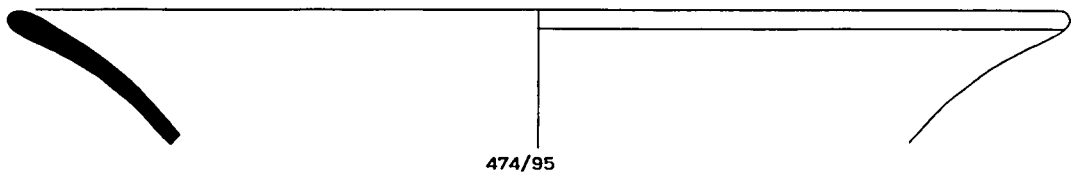
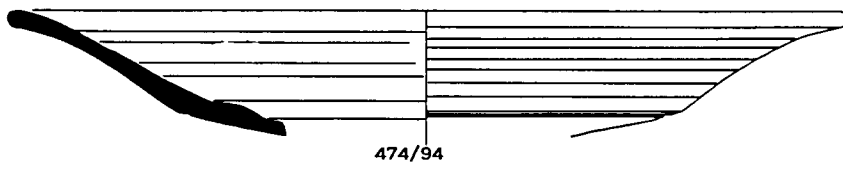
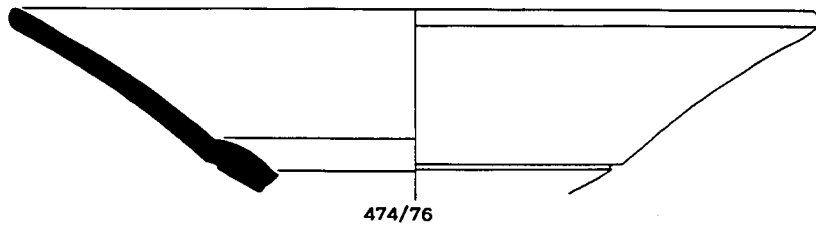
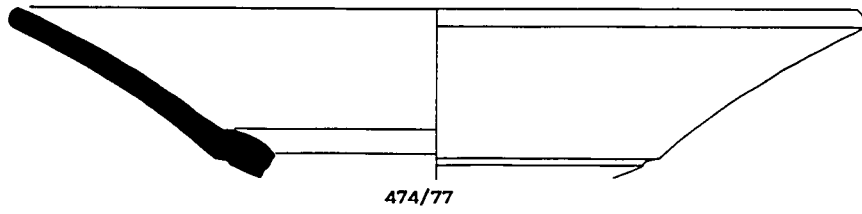

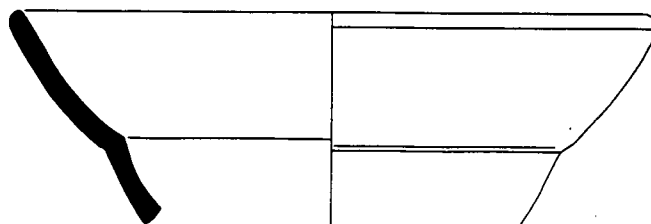

474/101

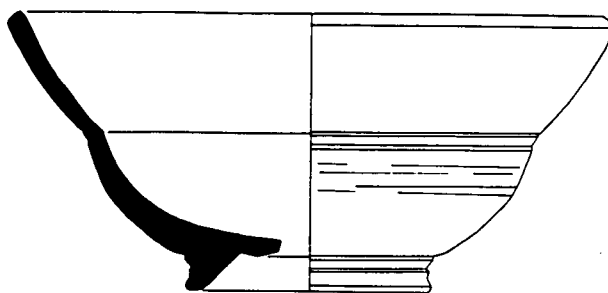

474/102

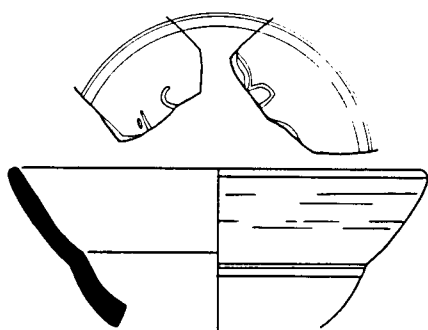

474/103

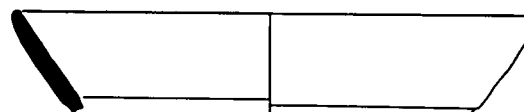

474/104

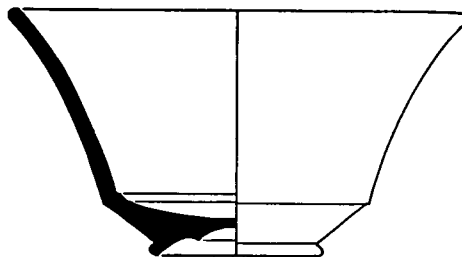

474/105

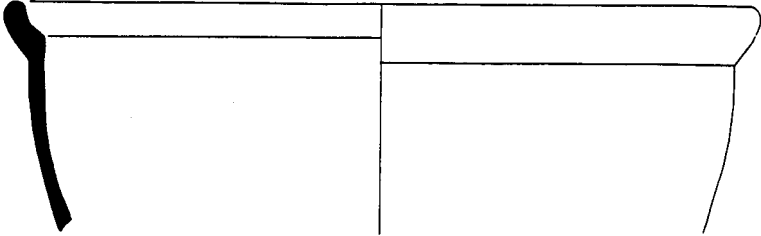

474/106

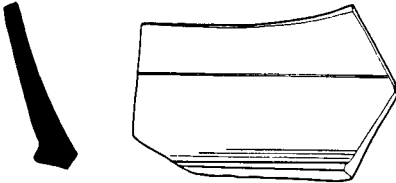

474/107

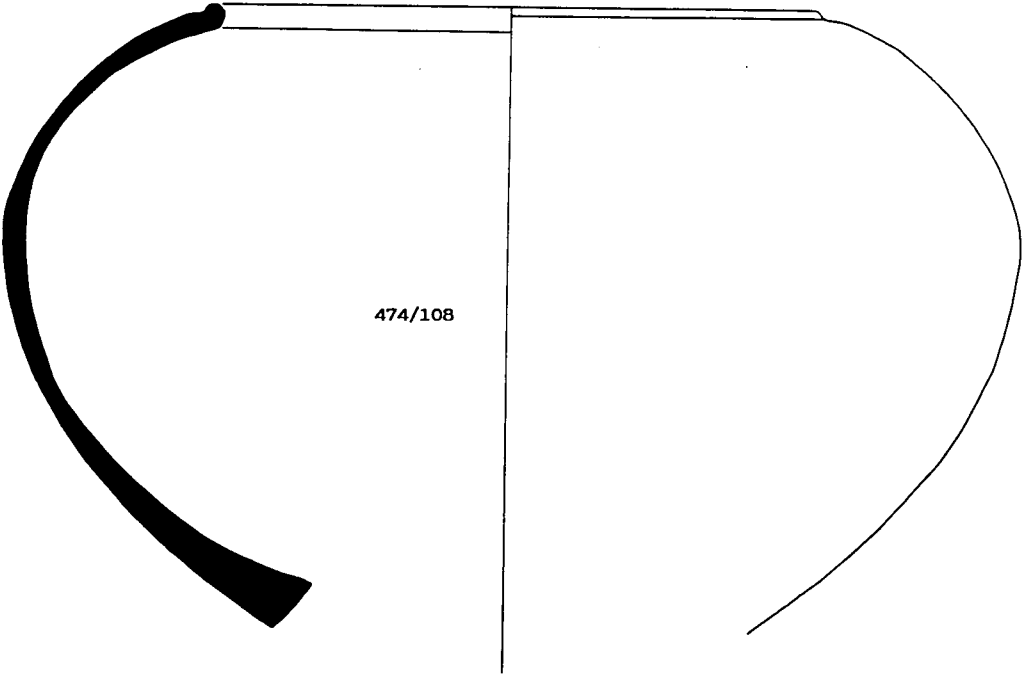

474/108

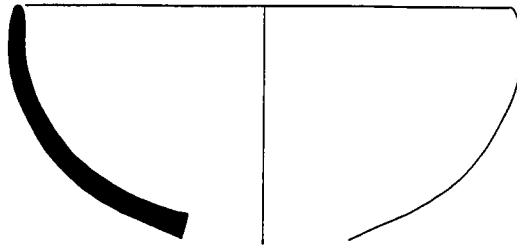

474/109

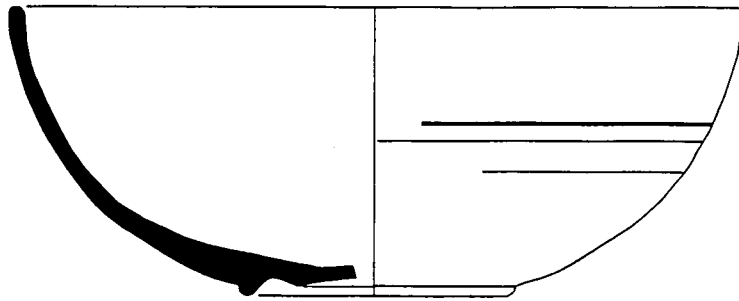

474/123

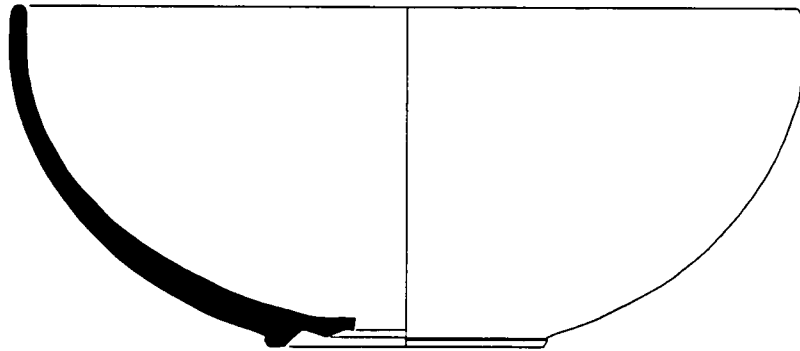

474/124

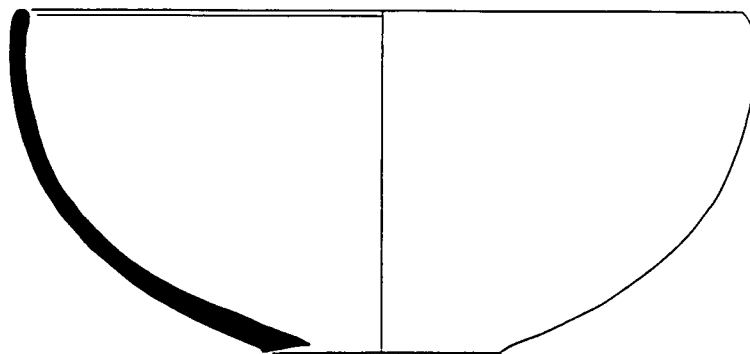

474/125

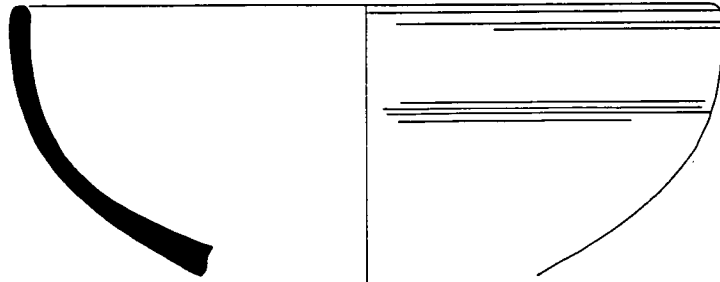

474/126

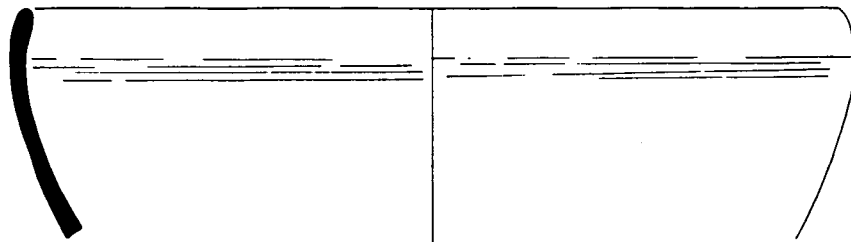

474/127

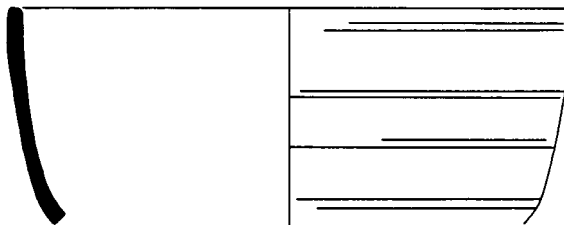

474/128

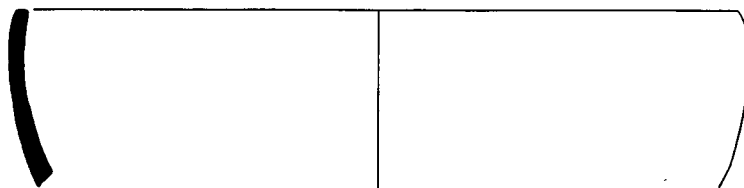

474/129

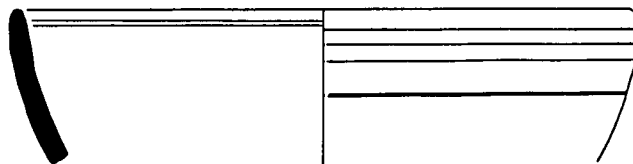

474/130

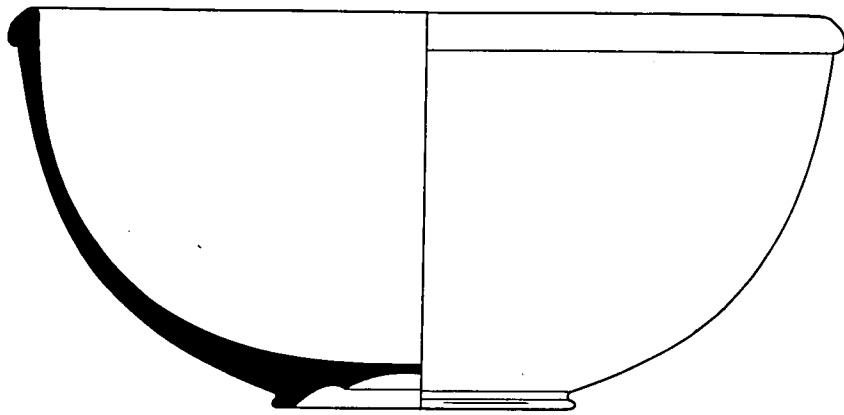

474/151

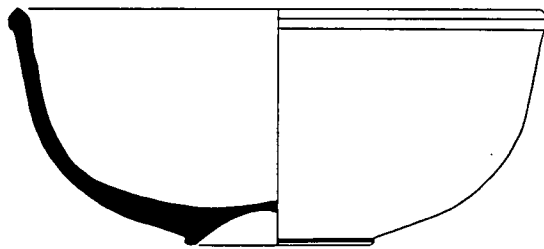
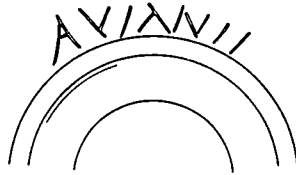

474/152

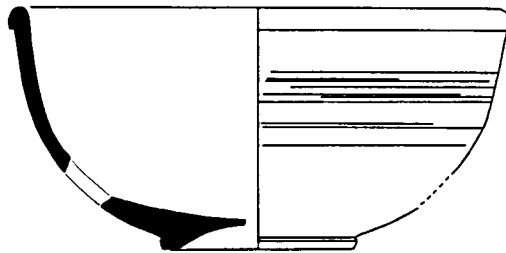

474/153

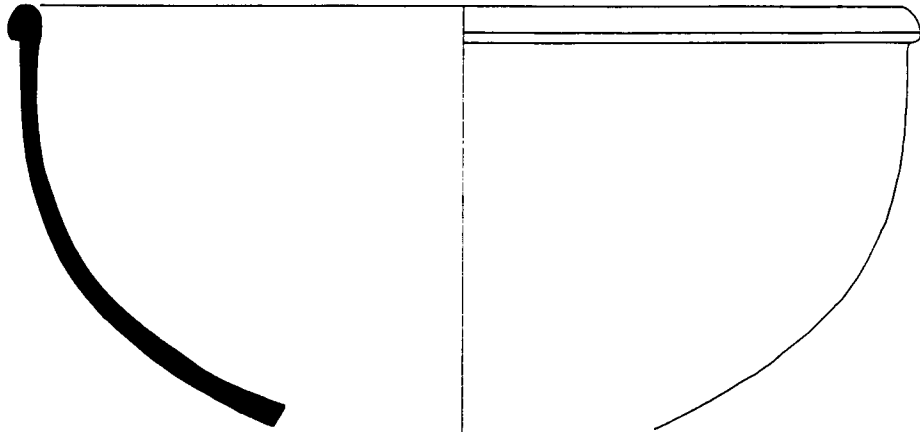

474/154

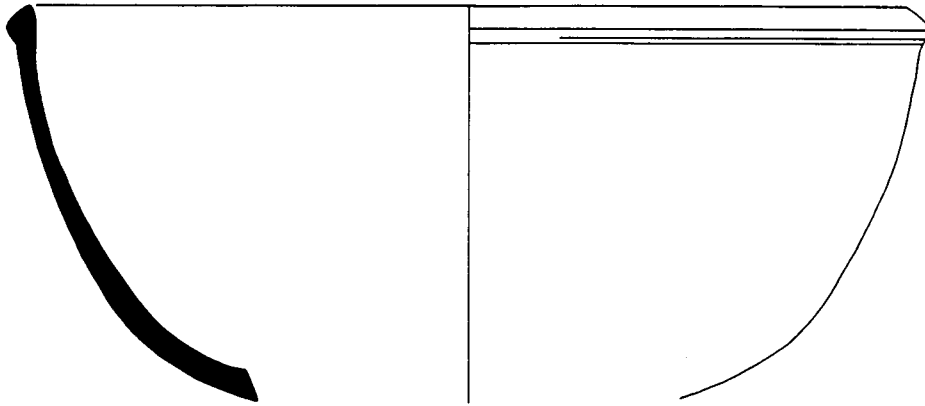

474/155

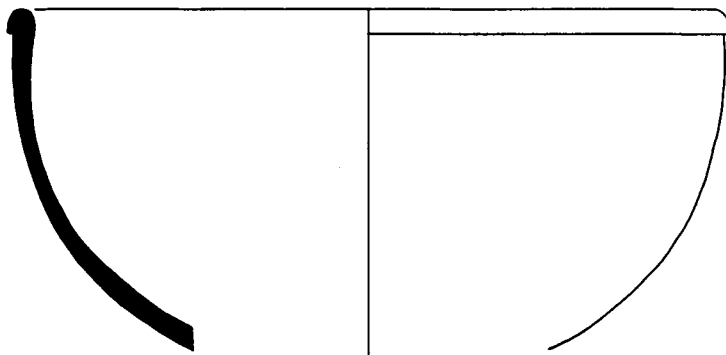

474/156

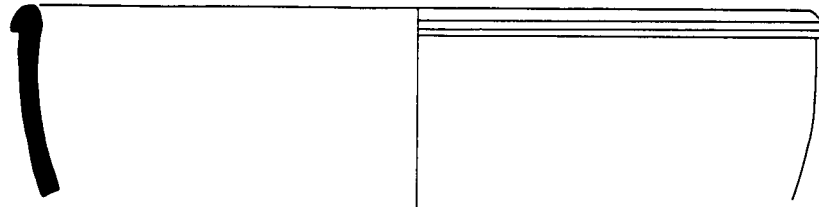

474/157

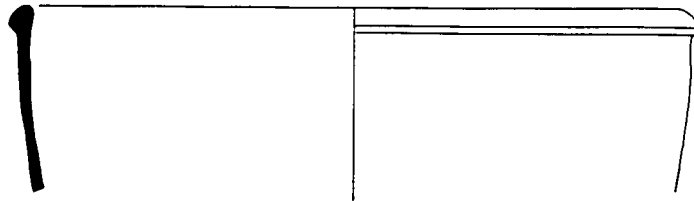

474/158

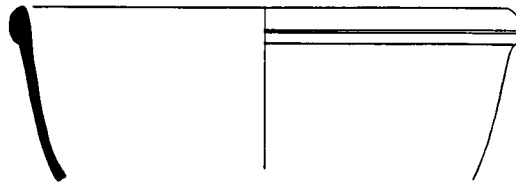

474/160

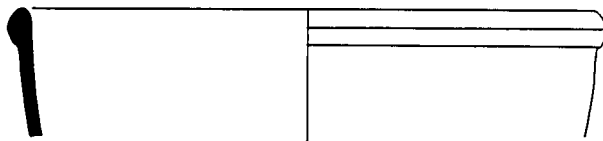

474/161

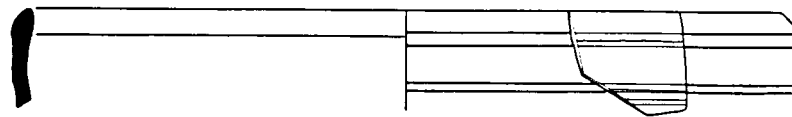

474/162

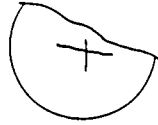

474/184

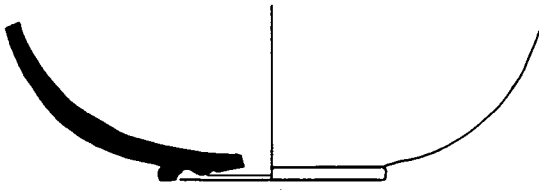

474/186

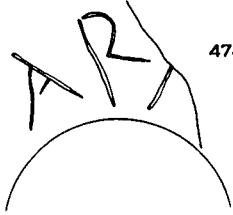

474/185

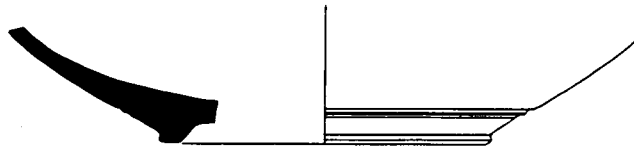

474/187



474/247

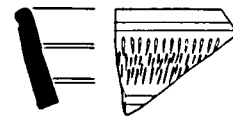

474/246

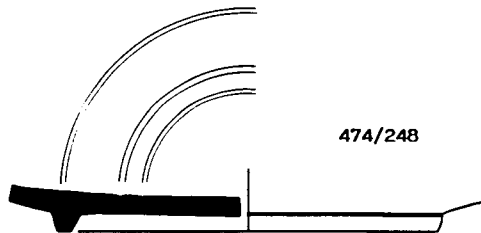

474/248

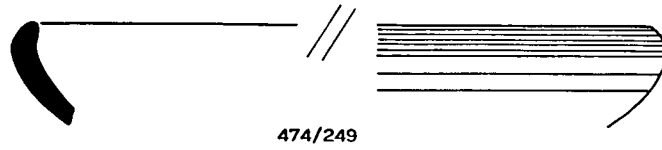

474/249

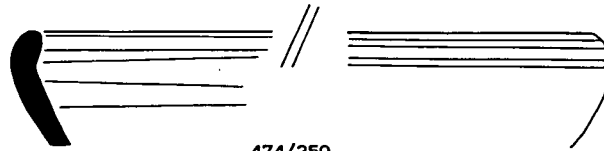

474/250



474/251



474/252

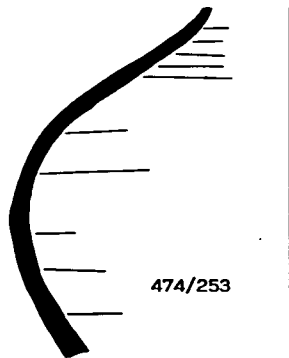

474/253

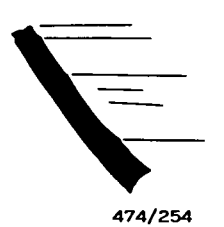

474/254

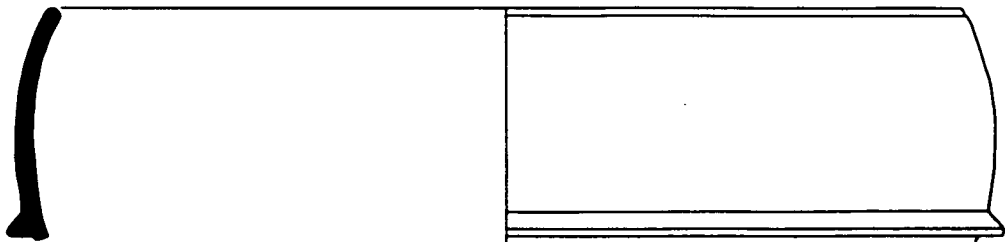
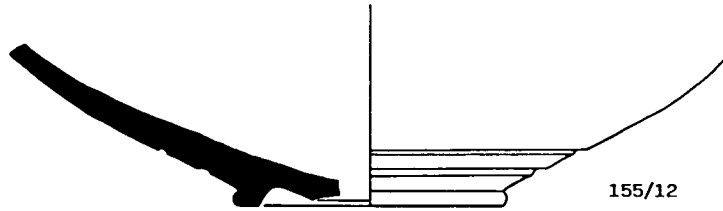
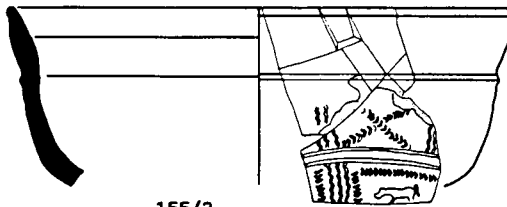
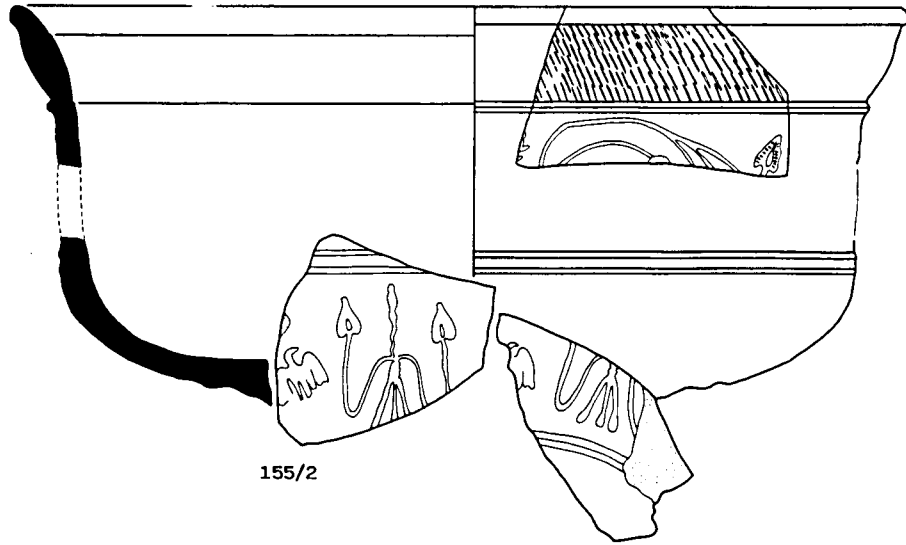

155/5

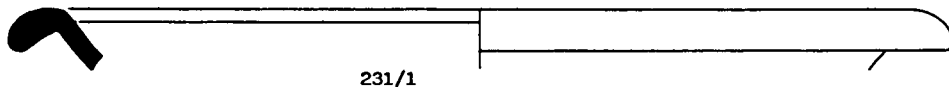
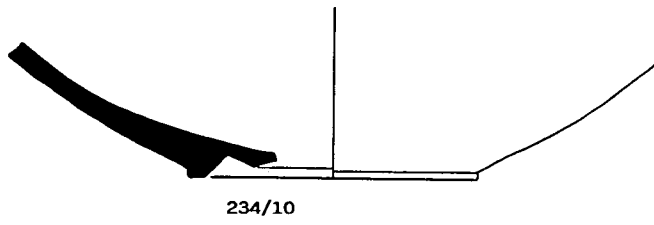
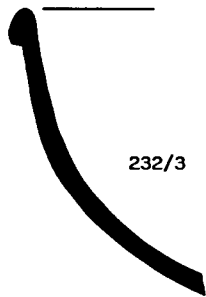
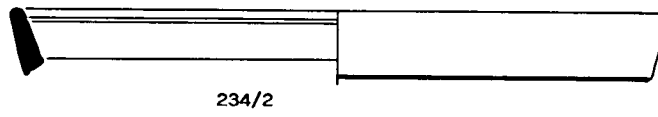
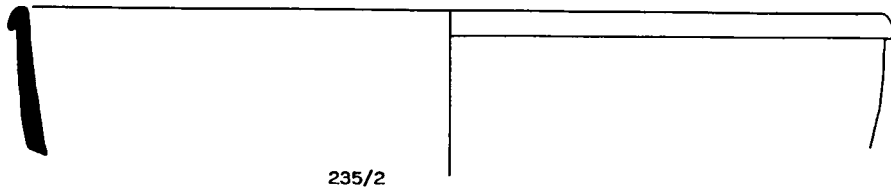
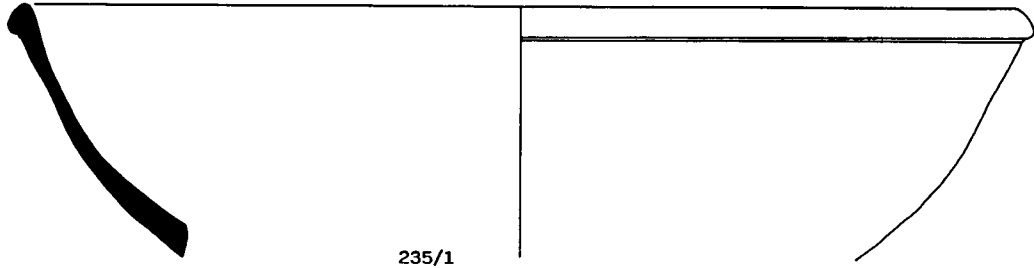

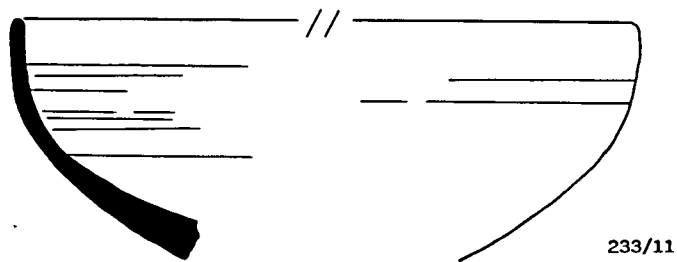
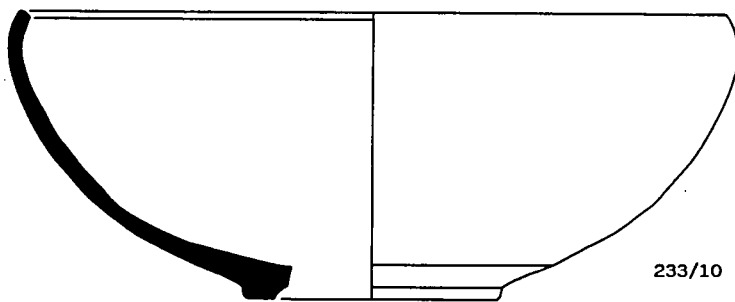
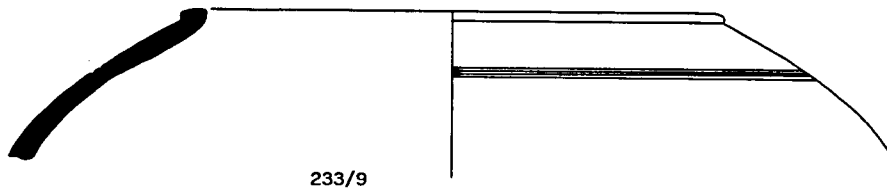
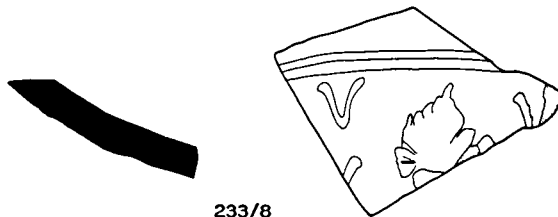
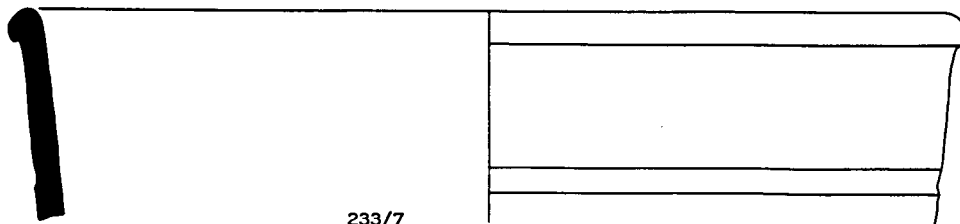

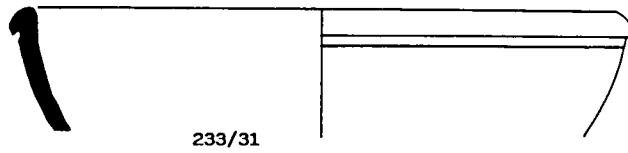
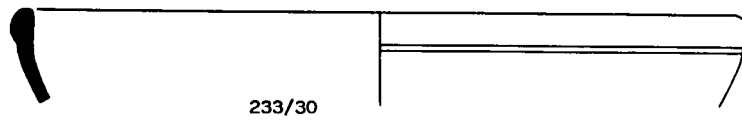
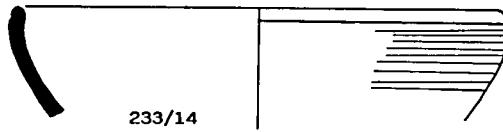
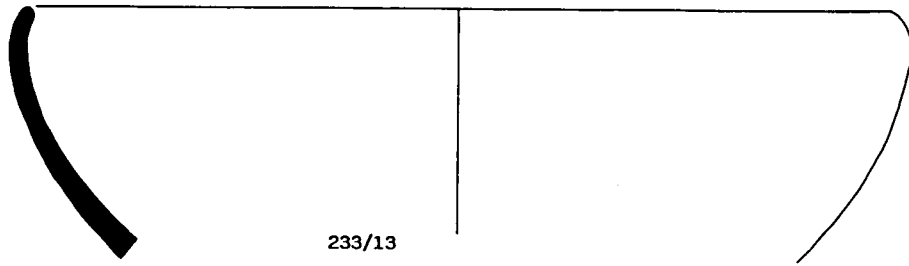
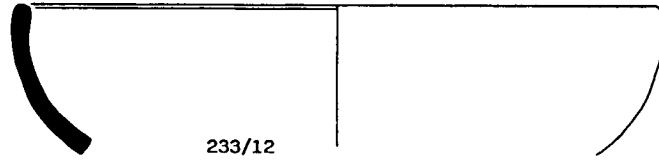

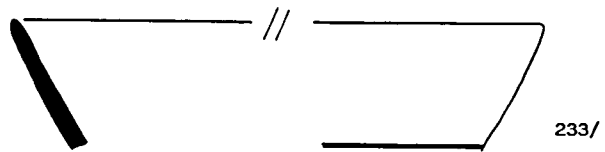
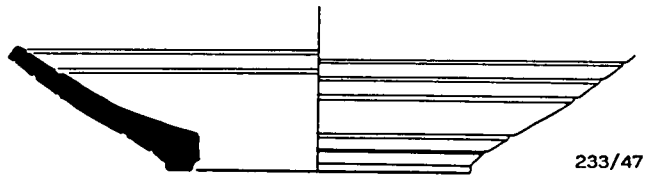
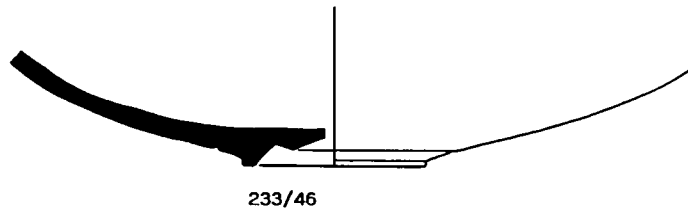
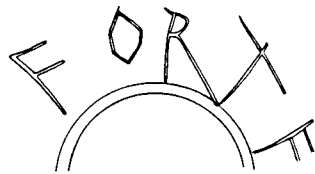
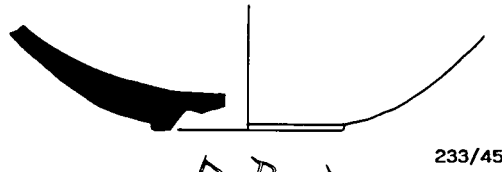
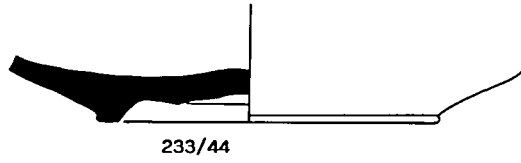

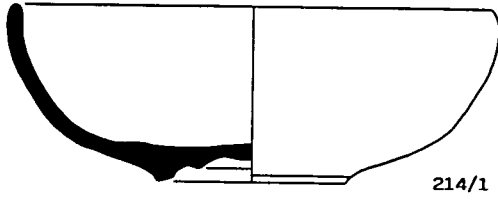

214/1

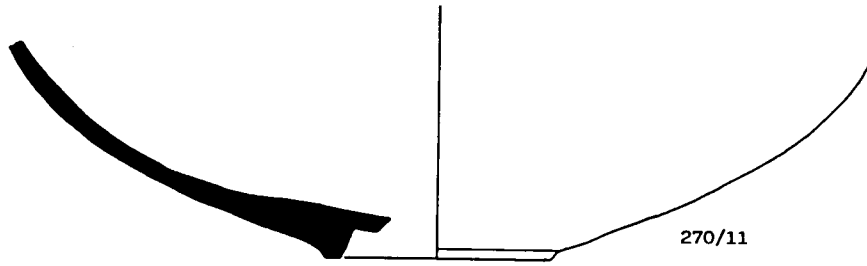

270/11

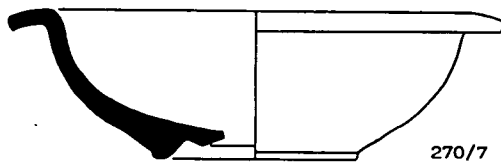

270/7



216/1



216/3

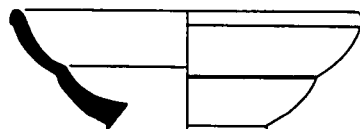

216/6

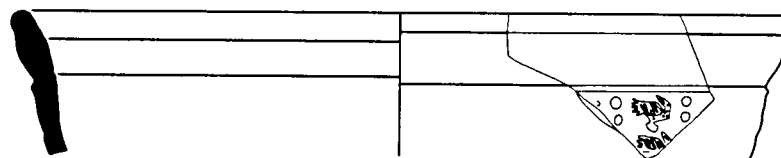

216/2

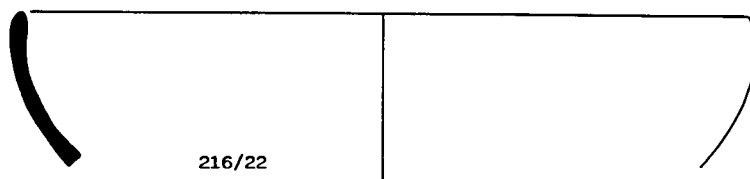

216/22



216/29



272/1



272/2

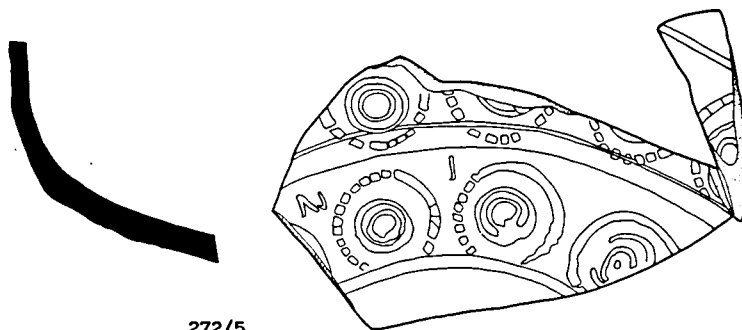
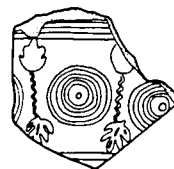

272/5



275/16

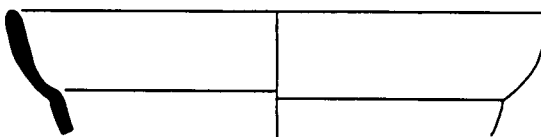

275/7

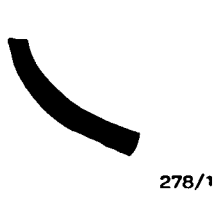
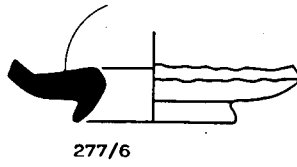
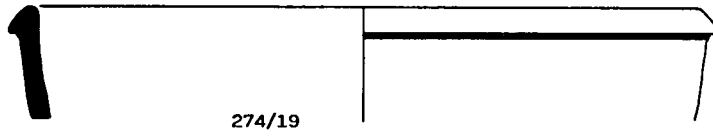
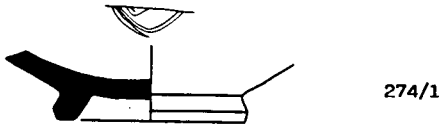
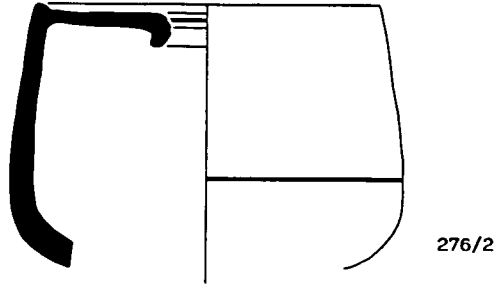

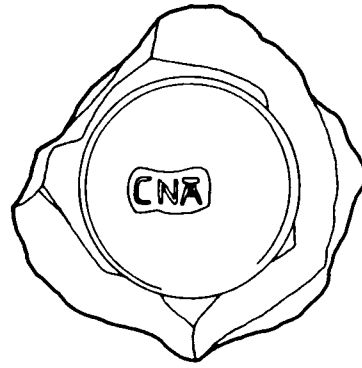

1



2



3



4

1. Sobre TSI, vaso indeterminado (236/1).
2. Sobre TSSg, forma Drag. 27 (253/3).
3. Sobre TSSg, vaso indeterminado (624/4).
4. Sobre TSSg, vaso indeterminado (274/1).

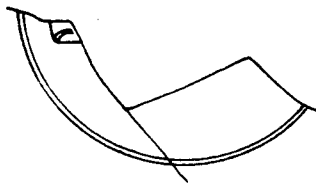

5

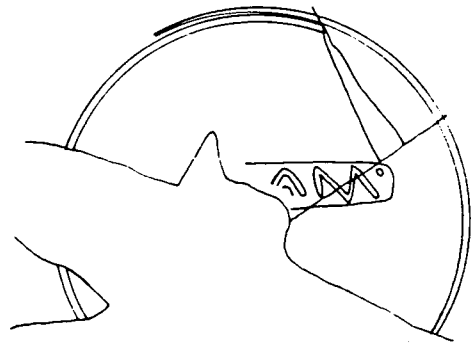

6

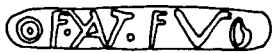

7

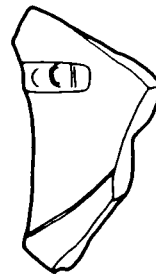

8



9



10

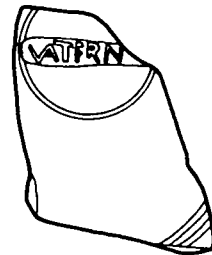

11

5. Sobre TSH, forma indeterminada (225/75).
6. Sobre TSH, plato indeterminado (228/13).
7. Sobre TSH, forma Drag. 15/17 (228/14).
8. Sobre TSH, plato indeterminado (238/16).
9. Sobre TSH, vaso indeterminado (248/3).
10. Sobre TSH, forma Drag. 15/17 (253/39).
11. Sobre TSH, plato indeterminado (267/4).

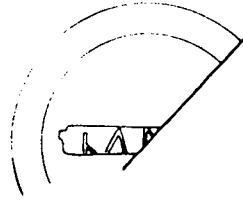

12



13

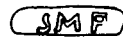

14

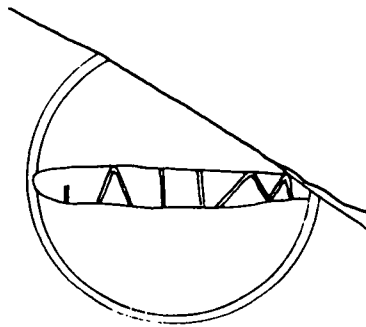

15

12. Sobre TSH, forma Drag. 46 (618/53).
13. Sobre TSH, vaso indeterminado (618/90).
14. Sobre TSH, forma Drag. 35 (744/3).
15. Sobre TSH, forma Drag. 15/17 (474/74).

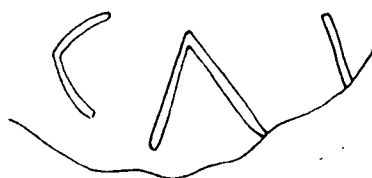

1



2



3

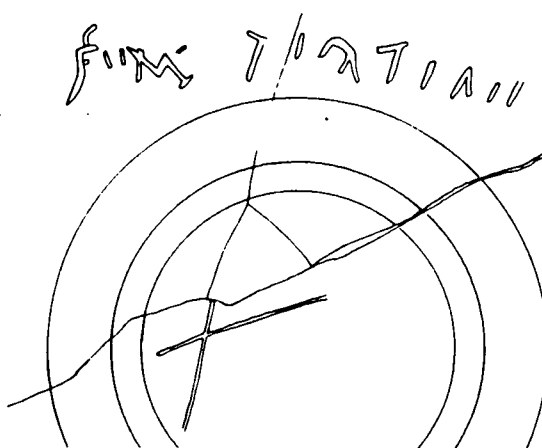

4



5

1. Sobre TSH, forma indeterminada (225/75).
2. Sobre TSH, forma Drag. 15/17 (228/14).
3. Sobre TSSg, forma Drag. 27 (253/3).
4. Sobre TSH, forma Drag. 15/17 (306/56).
5. Sobre TSH, vaso indeterminado (306/96).

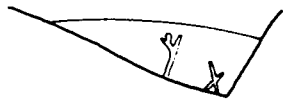

6

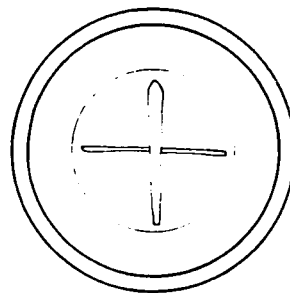

7

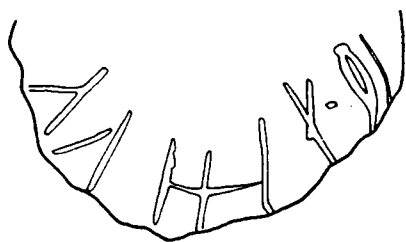

8

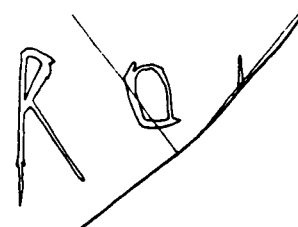

9

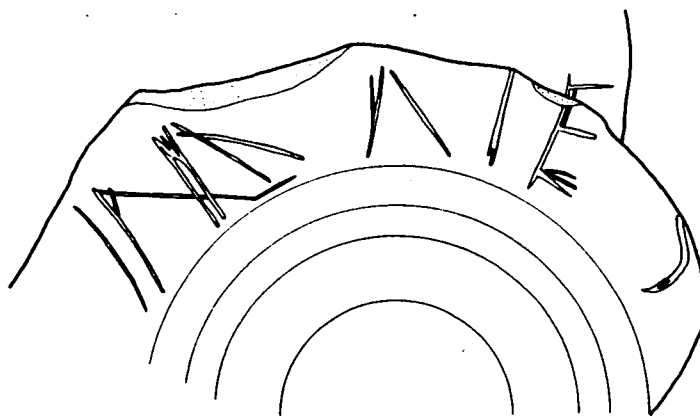

10

6. Sobre TSH, forma Drag. 15/17 (616/3).
7. Sobre TSH, forma Drag. 27 (618/38).
8. Sobre TSH, vaso indeterminado (618/91).
9. Sobre TSH/TSHA, forma Ritt. 8 (622/18).
10. Sobre TSHA, forma Ritt. 8 b.

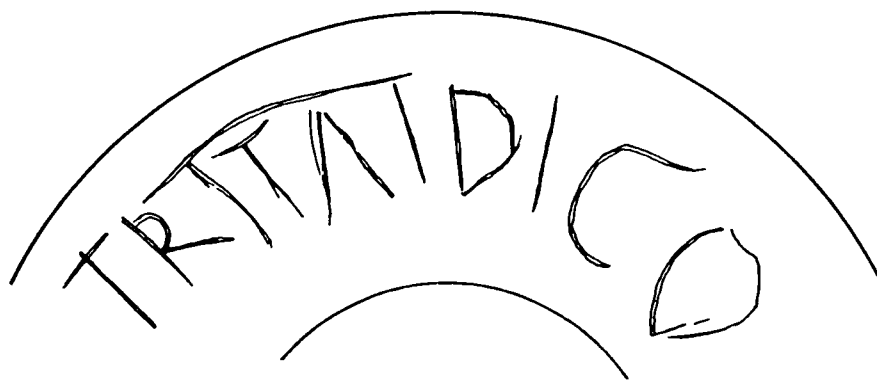

11

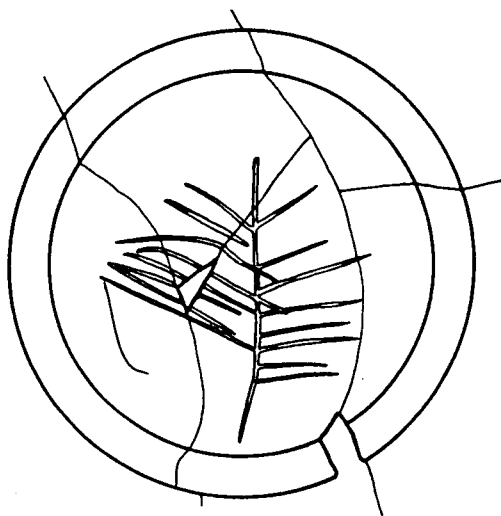

12



13

11. Sobre TSSg, forma Drag. 24/25 (371/2).
12. Sobre TSH, forma Drag. 29 (371/8).
13. Sobre TSH, forma Drag. 30 (371/15).

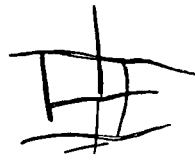

14

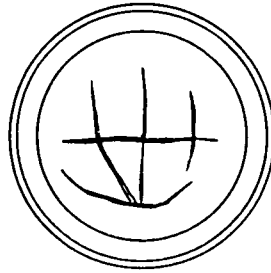

15

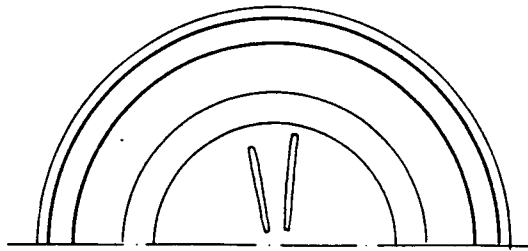

16



17

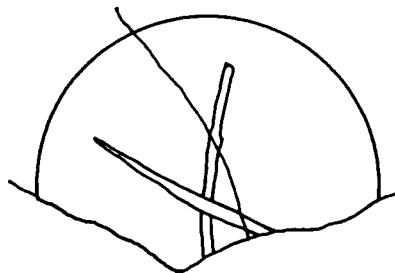

18

14. Sobre TSH, forma Drag. 27 (371/42).
15. Sobre TSH, forma Drag. 27 (371/42).
16. Sobre TSH, forma Hisp. 5 (371/43).
17. Sobre TSH, forma indeterminada (474/48).
18. Sobre TSHA, forma Drag. 37 avanzada (474/65).

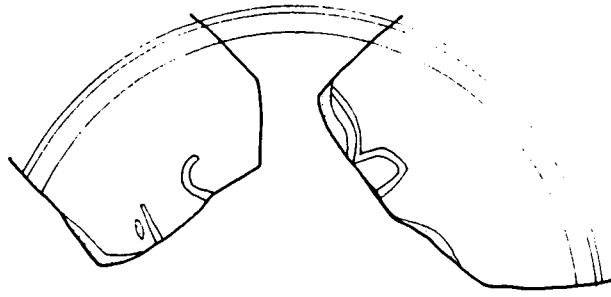

19



20

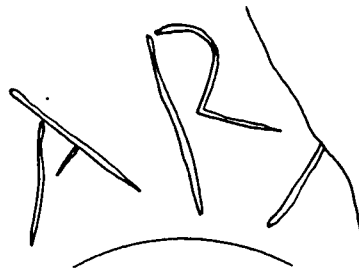

21



22

19. Sobre TSHA, forma Drag. 27 (474/103).

20. Sobre TSHA, forma Ritt. 8 b (474/151).

21. Sobre TSH/TSHA, vaso indeterminado (474/185).

22. Sobre TSHA, vaso indeterminado (233/45).

M2.2.1



225/4



305/2



305/2

M2.3.1

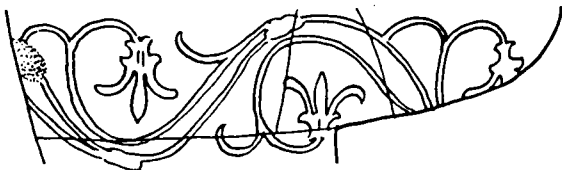

102/1

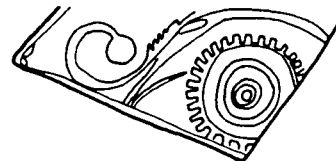

225/3



225/4

M2.3.2



305/2

M2.3.3



305/2

M2.3.5



225/4

M2.3.8



102/1



225/4

M2.4.4

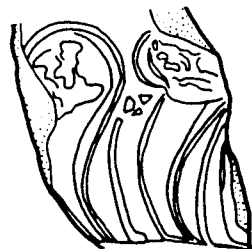

278/1

M2.1.1



306/22

M2.1.2



371/17



241/2



307/9



757/5

M2.1.3



371/8



77/1



225/28



255/1

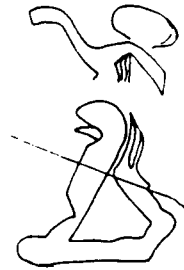

618/8



618/5



755/3



755/3



155/4

M2.2.1



371/7



371/8



371/8



371/9



371/11



371/15



371/16

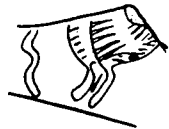

254/1



254/1



257/2



306/7



306/15



306/19



306/21



601/1



601/1



755/3



155/2



216/2

M2.2.1



371/16



371/16



306/19

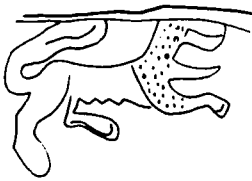

754/3

M2.2.3



242/4



307/6

M2.2.4



254/1

M2.2.5



371/8



371/9



757/3

M2.2.6

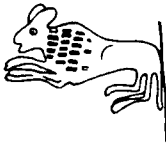

757/5



155/3

M2.2.7



371/8



371/9



371/9

M2.3.1



225/12



599/3

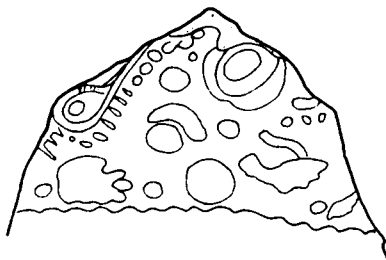

757/54

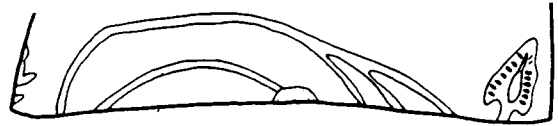

155/2

M2.3.4



371/8

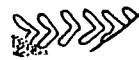

77/1



225/13



226/7



226/7



254/1



255/1



257/1



257/1



257/2



305/20

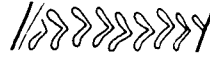

306/16



306/17



306/18



306/19



307/6



307/9



598/1



601/1



618/18



618/37



631/1



754/3



755/3



757/5

M2.3.5



371/6



371/11



371/14



371/14



371/15



74/1



74/6



74/6



306/6



306/8



306/15



306/16



306/16



306/17



306/20



307/6



601/1



757/3



216/3



272/2

M2.3.6

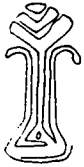

306/17



306/18



307/6

M2.3.7



225/12



226/7



243/1



254/2



306/21



307/8



616/1



616/1



371/7

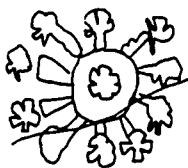

371/10

M2.3.9

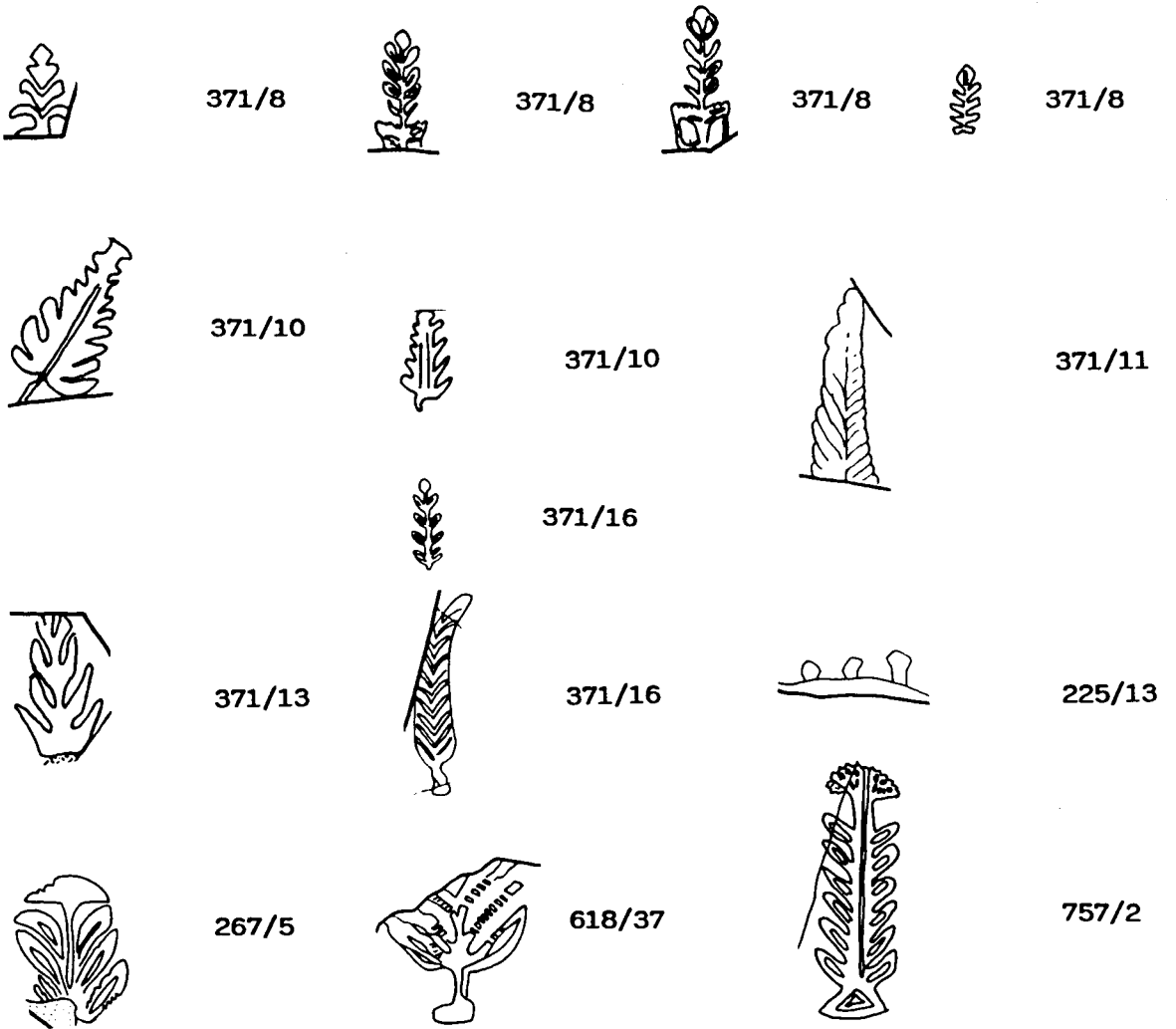

M2.3.10



M2.3.11



756/4

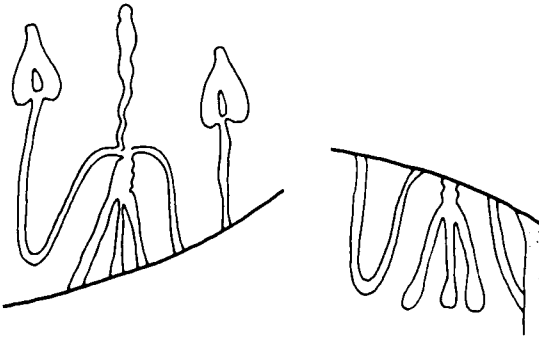

155/2

M2.3.12



71/8

M2.4.3.

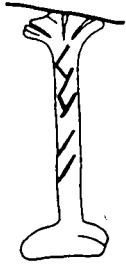

257/1



257/2



306/8

M2.4.4



306/8

M2.4.7



371/9



371/11



371/14



371/15



371/16



371/17



76/1

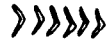

306/18



598/1

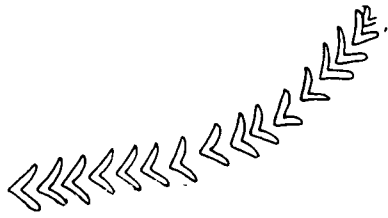

754/3



757/4



155/3



155/4

M2.4.9



371/15



601/1



618/18



736/2

M2.4.11



76/1

M2.4.12



216/3

M2.4.14

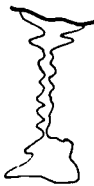

618/36

M2.5.6



371/9

M2.5.7/M2.5.8



371/16

M2.4.11



474/63

M2.1.3



474/64

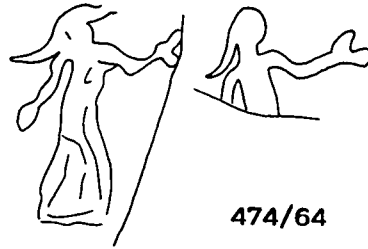

474/64



474/64

M2.2.1



474/67

M2.3.4



233/8

M2.3.5



233/8

M2.3.7



474/65



474/67

M2.3.9

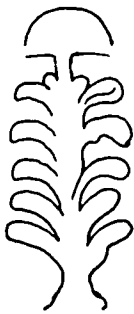

474/65

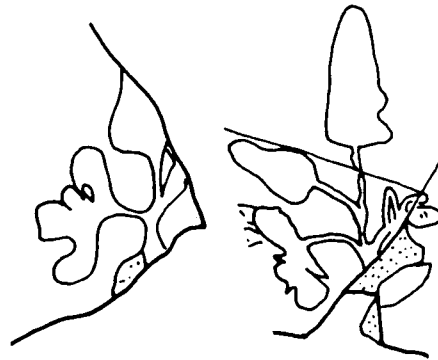

622/13

M2.4.13



272/5

M2.4.14



474/64



474/64

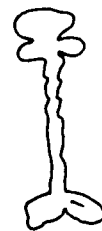

474/65

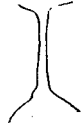

474/67

FIGURAS



N1.1.1



N1.1.2.1



N1.1.2.2



N1.1.2.3



N1.2



N1.3



N1.4



N1.5



N1.6



N1.7



N1.8



N1.9



N1.10



N1.11

Figura 2

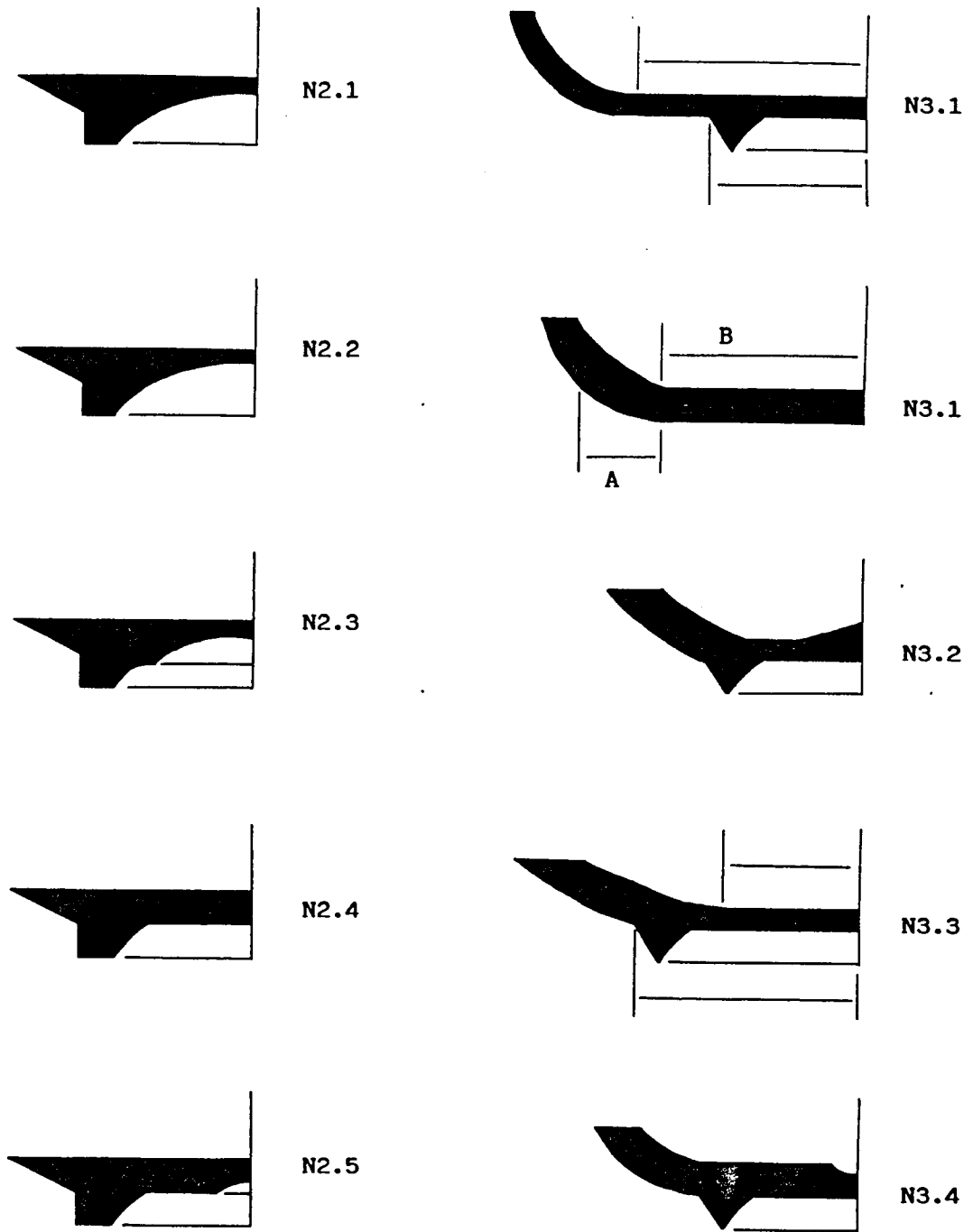

CLUNIA

TS 371

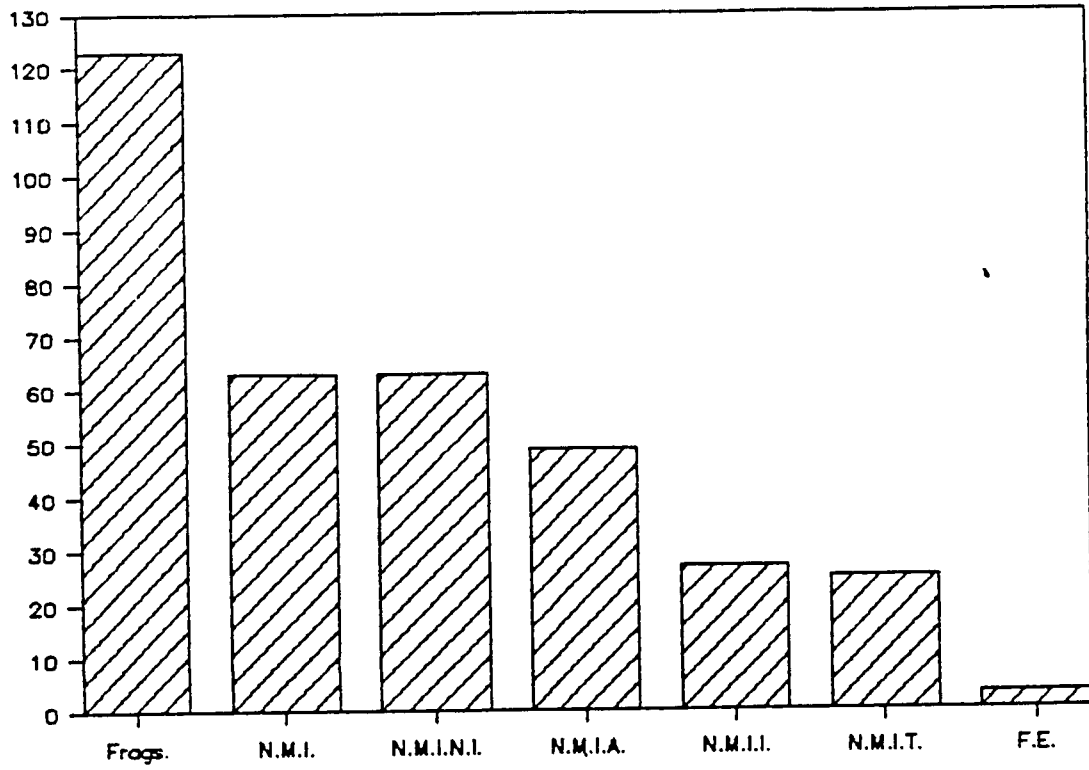

CLUNIA

Teatro



Figura 4



Figura 5

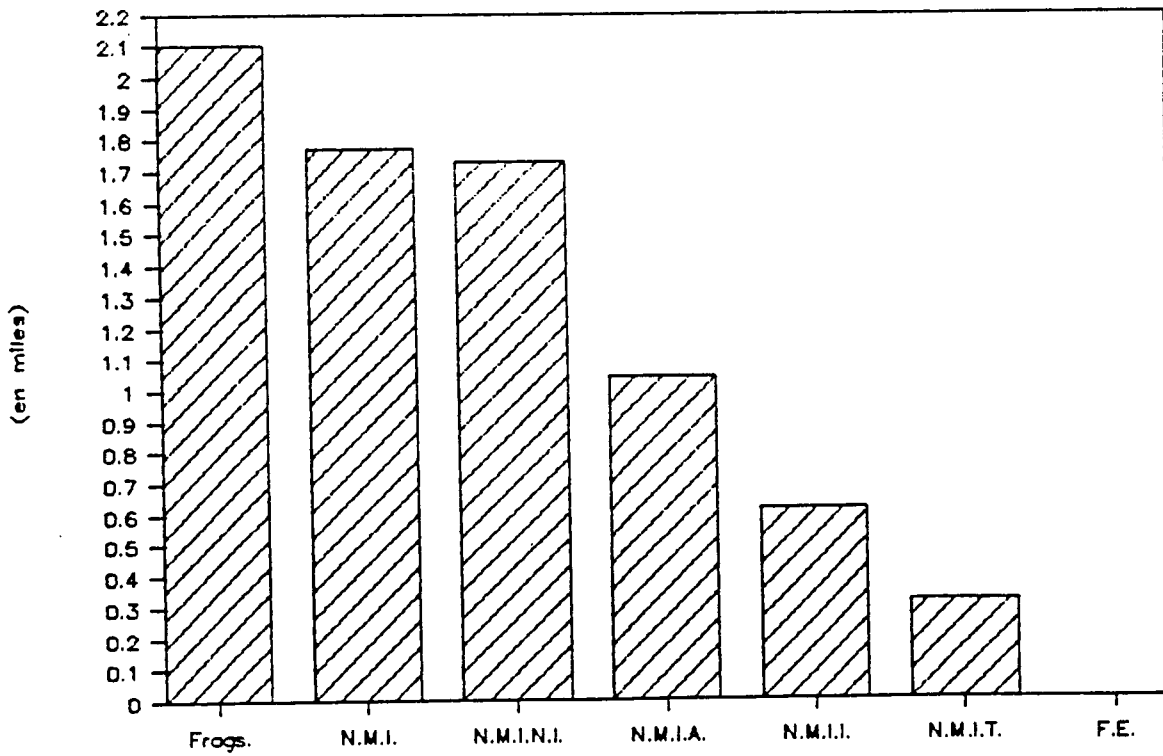

Figura 6

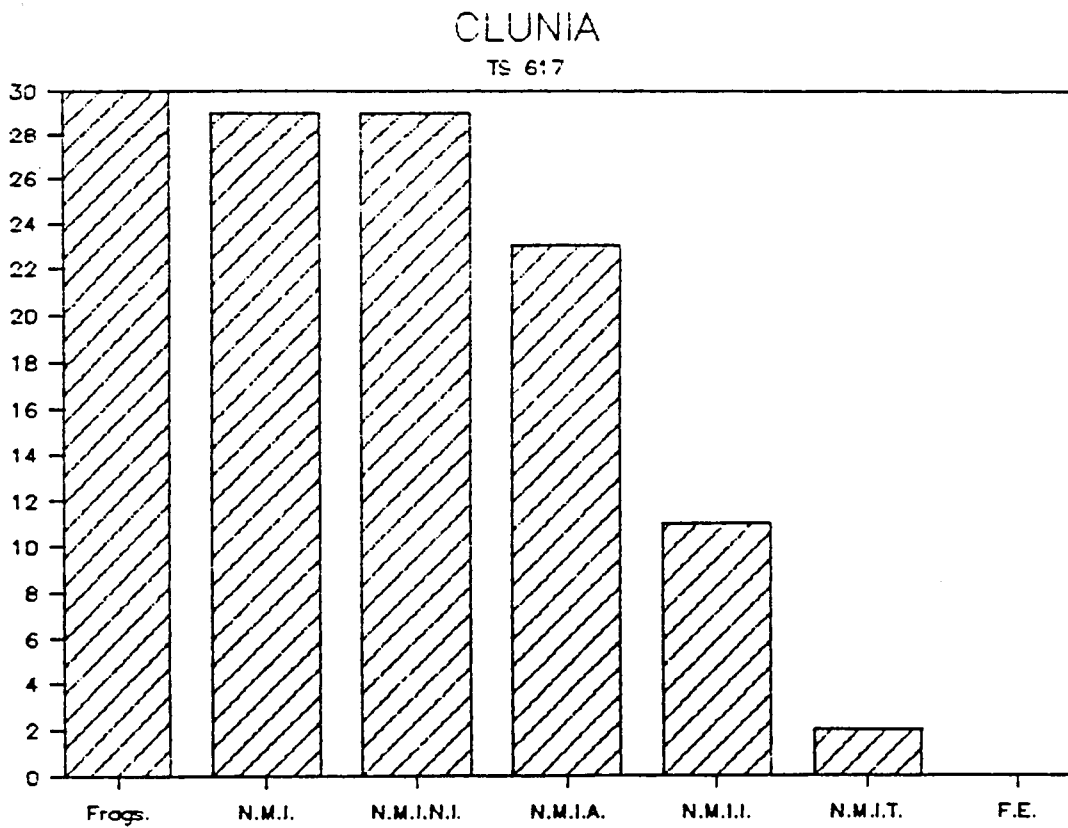
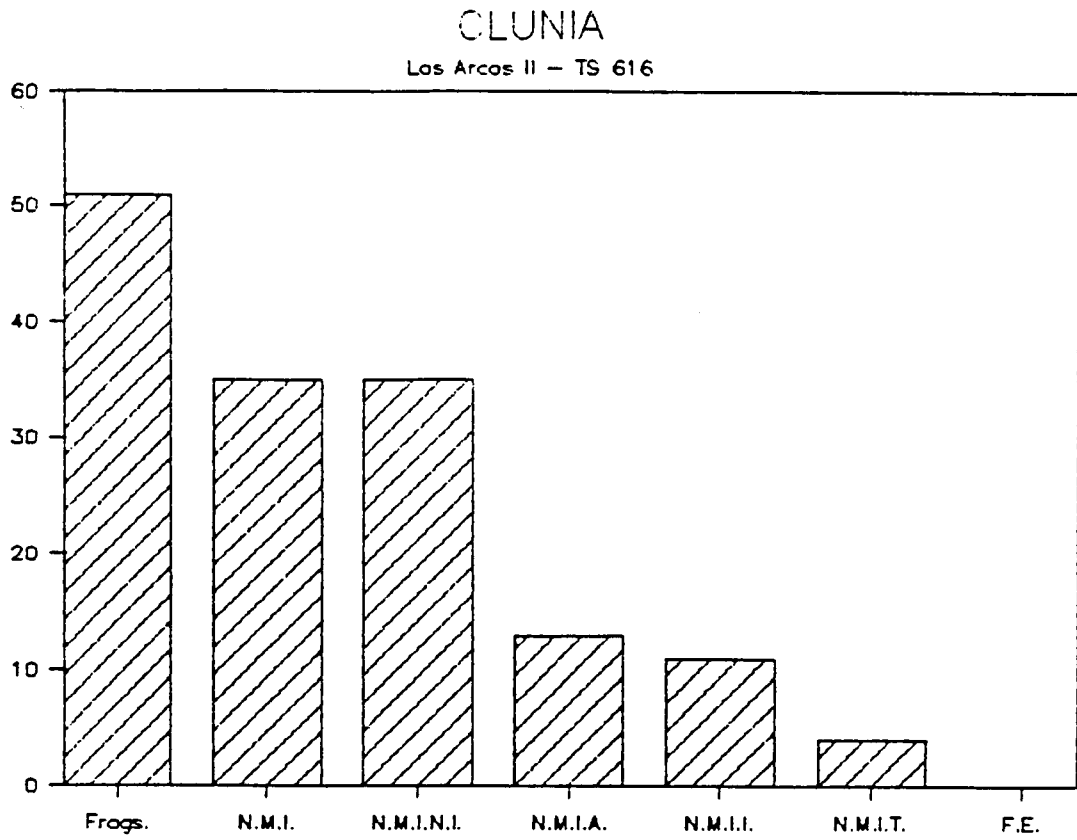

Figura 7

CLUNIA

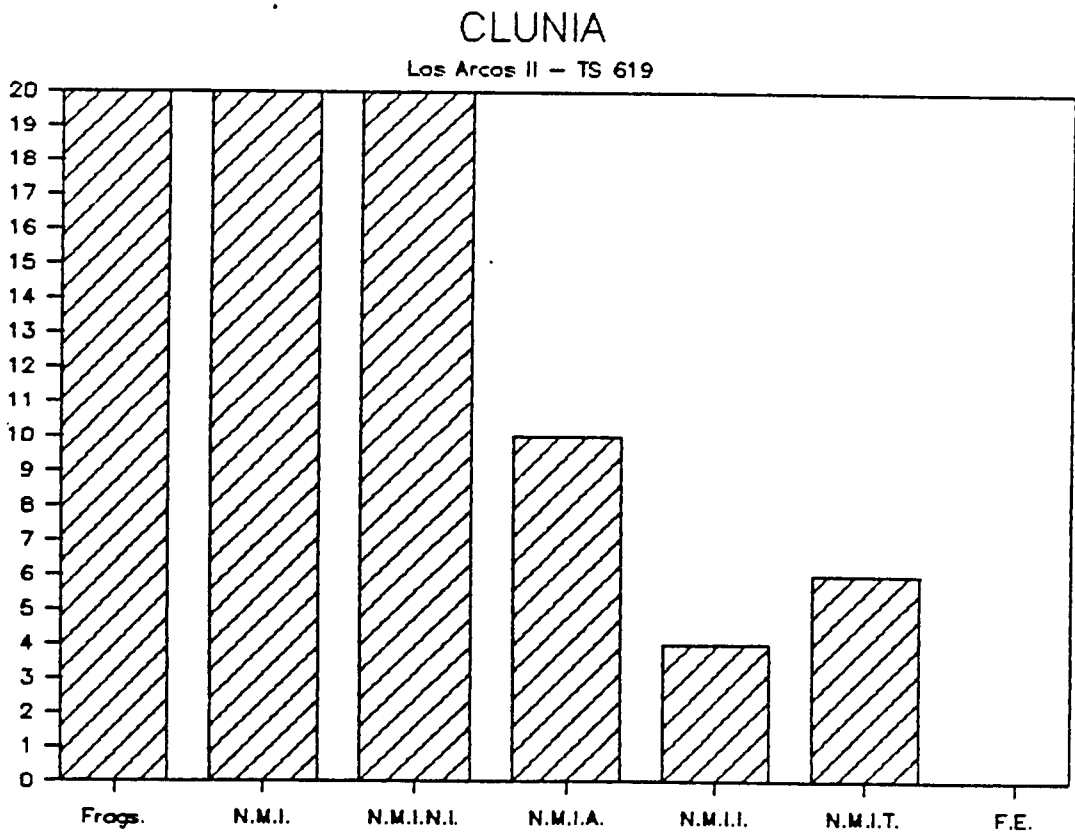
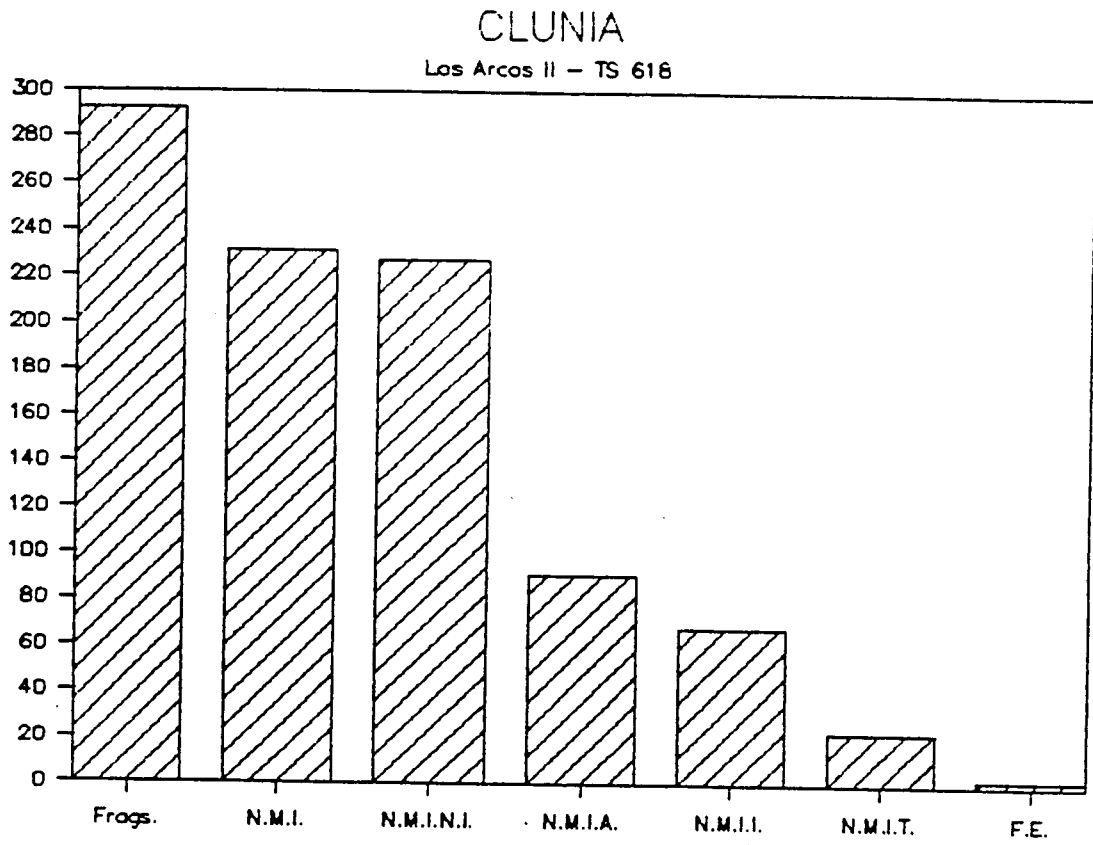
Los Arcos II - TS 757

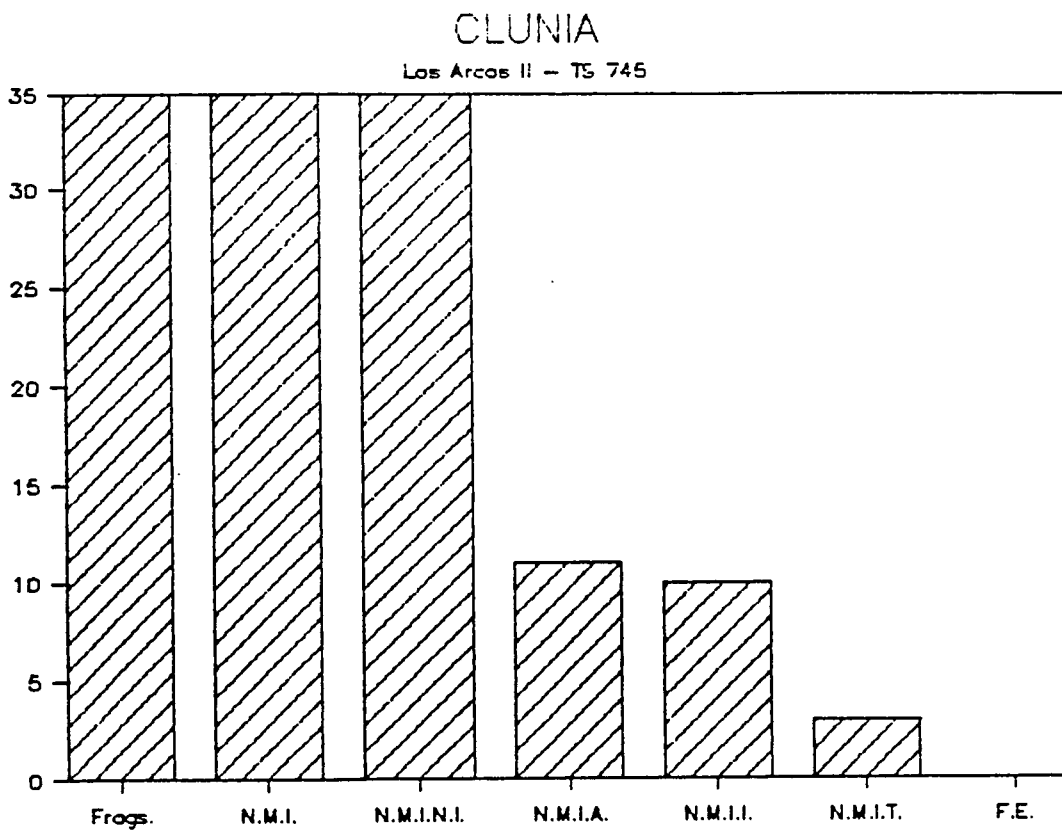
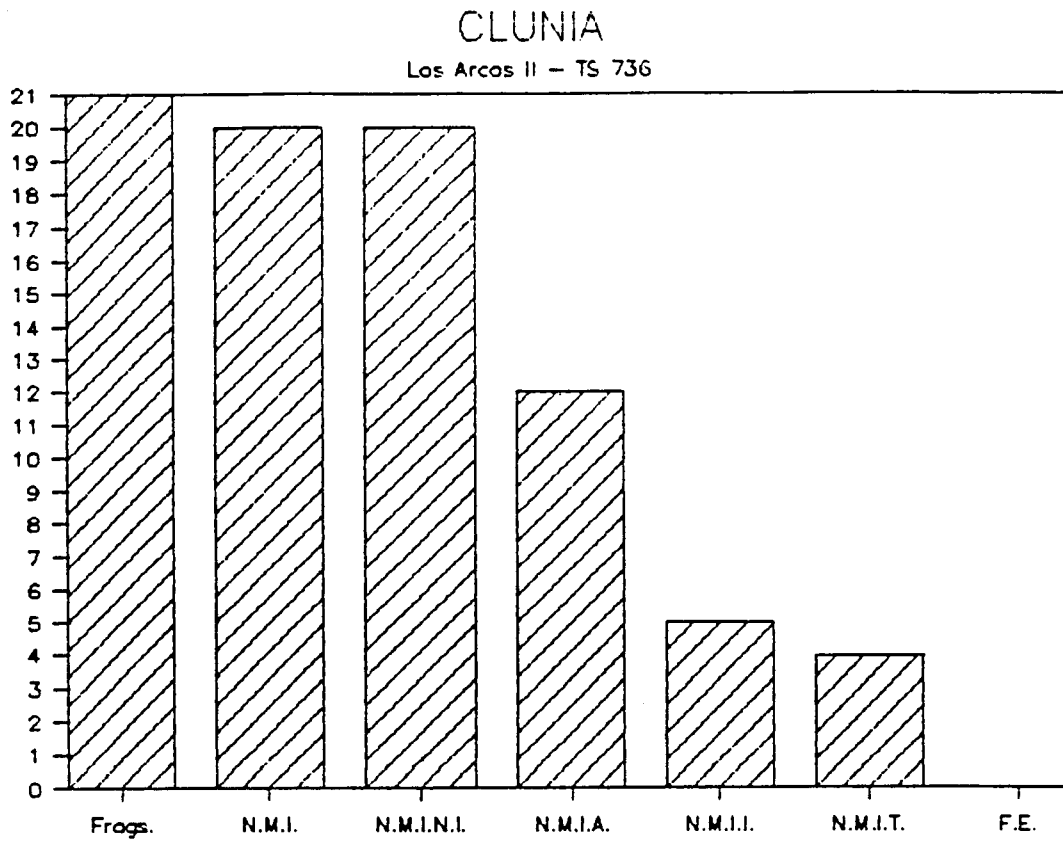
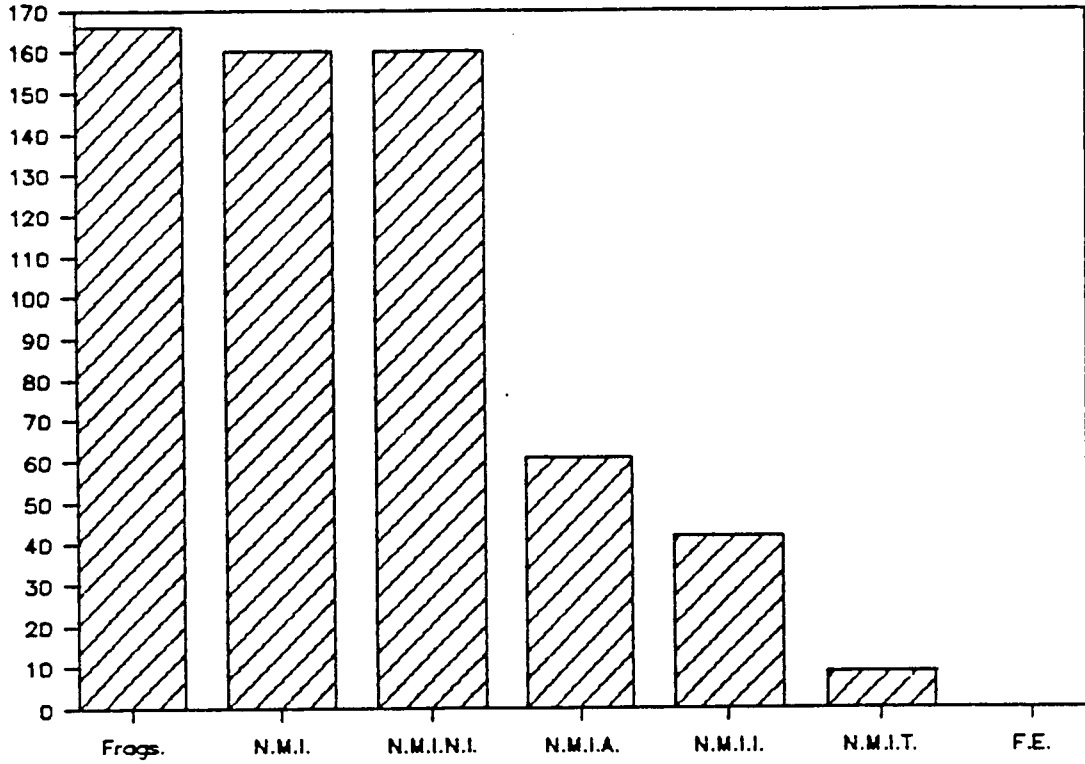

CLUNIA

Los Arcos II - TS 744



Figura 8



Figura 9

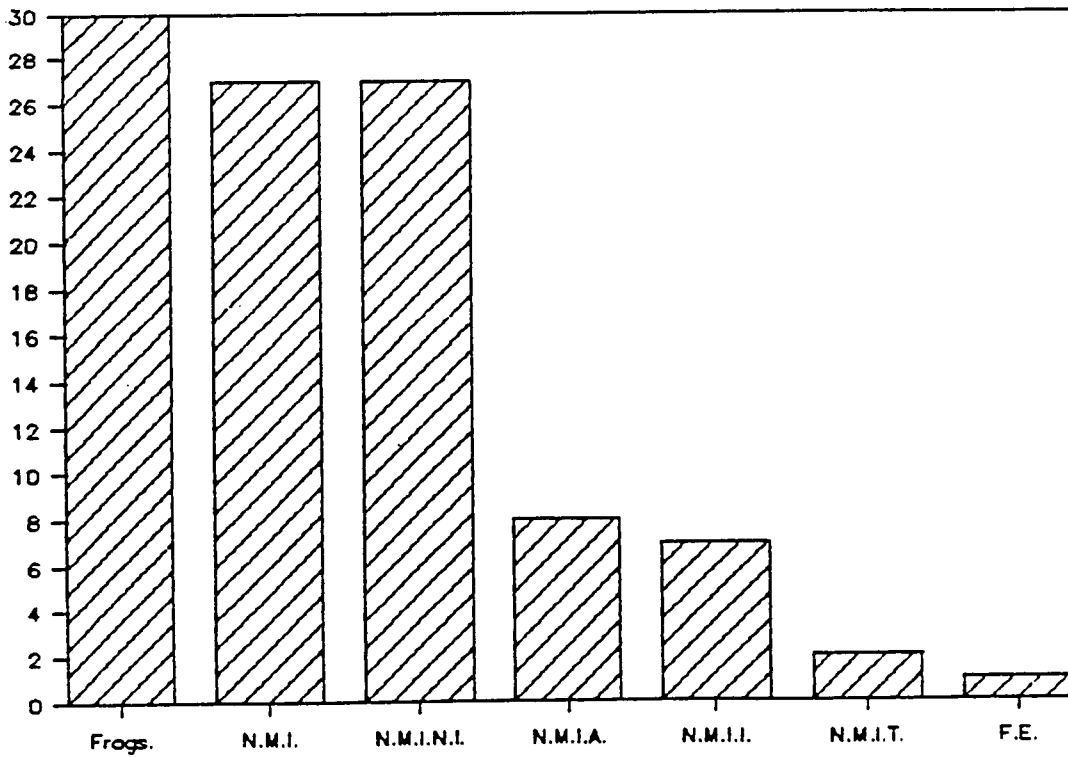

Figura 10

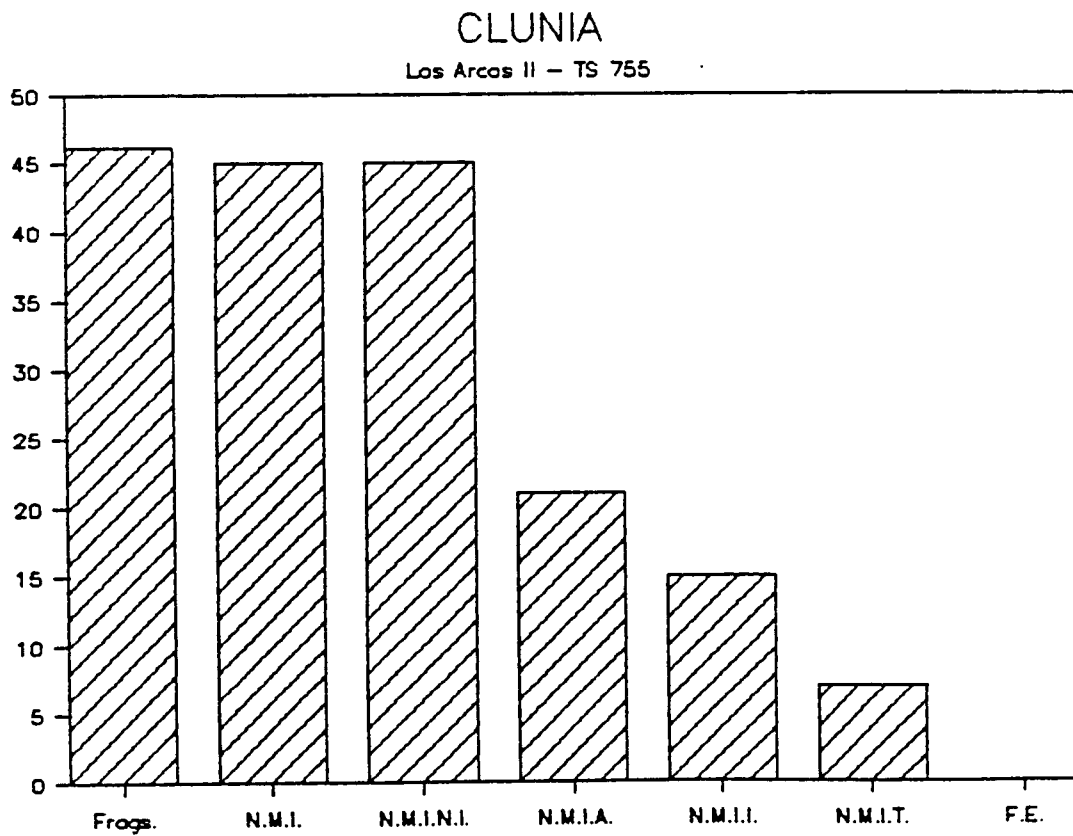
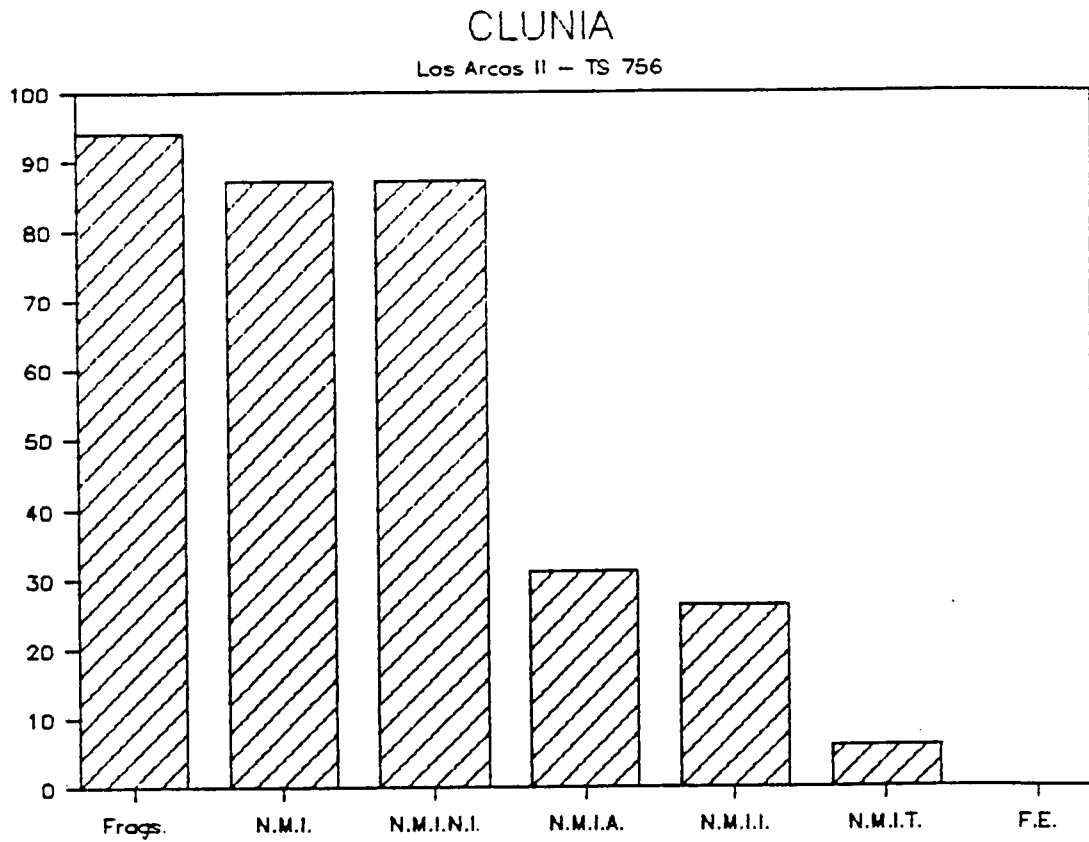

Figura 11

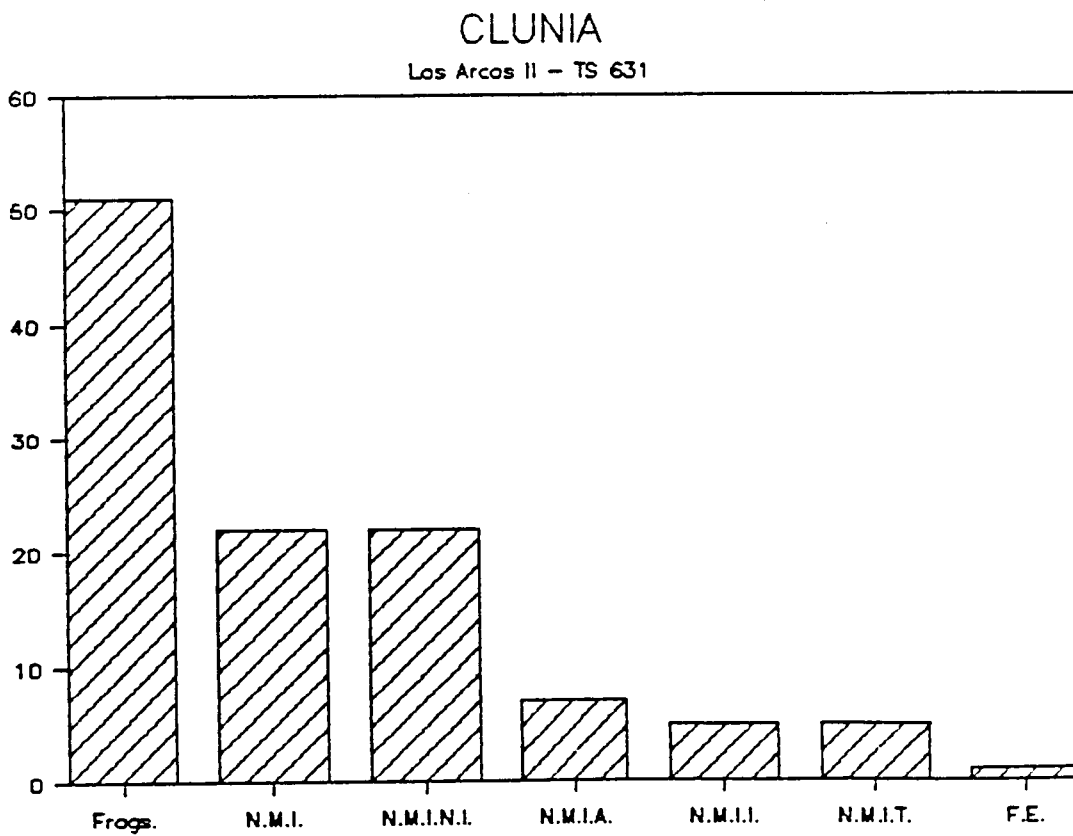
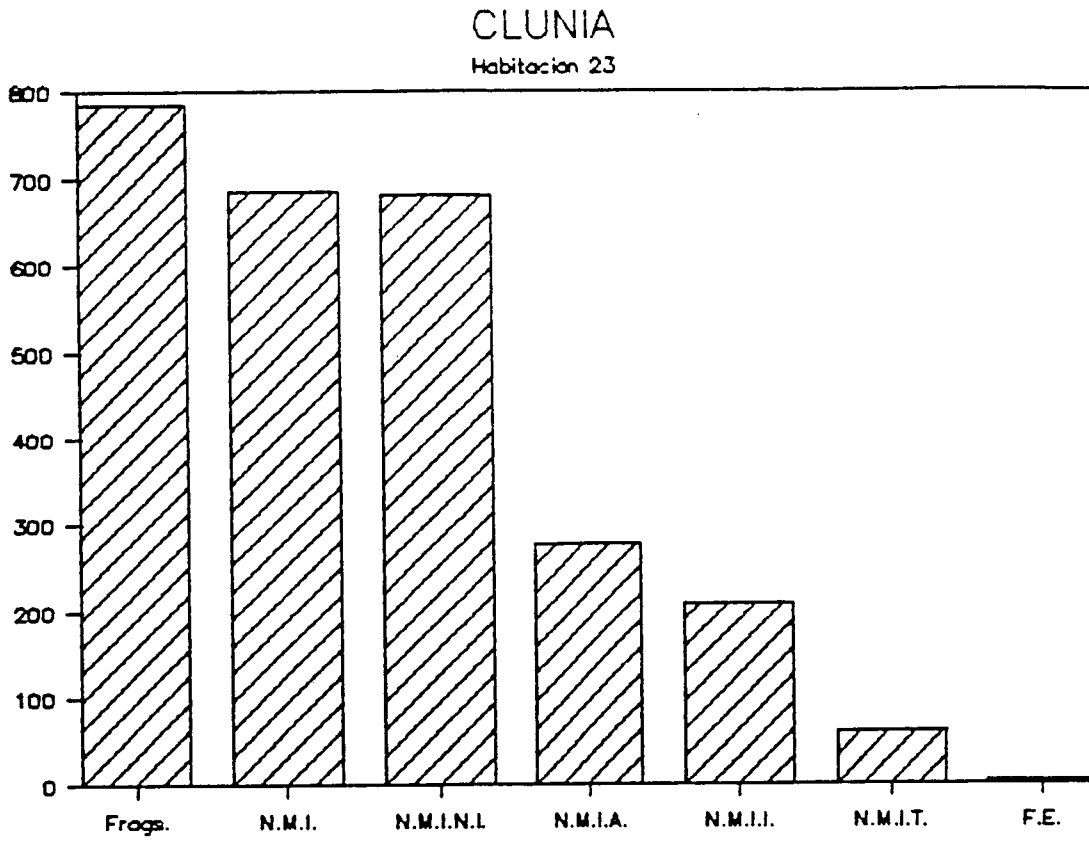

CLUNIA
Taberna 1

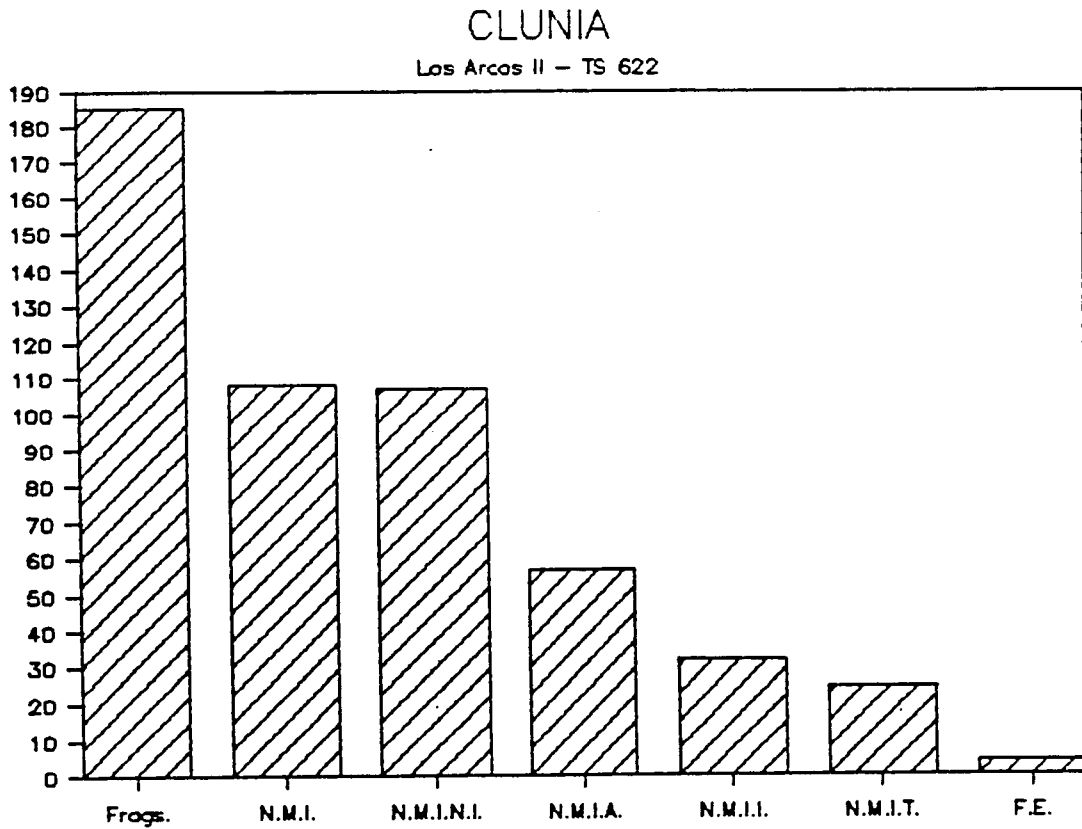
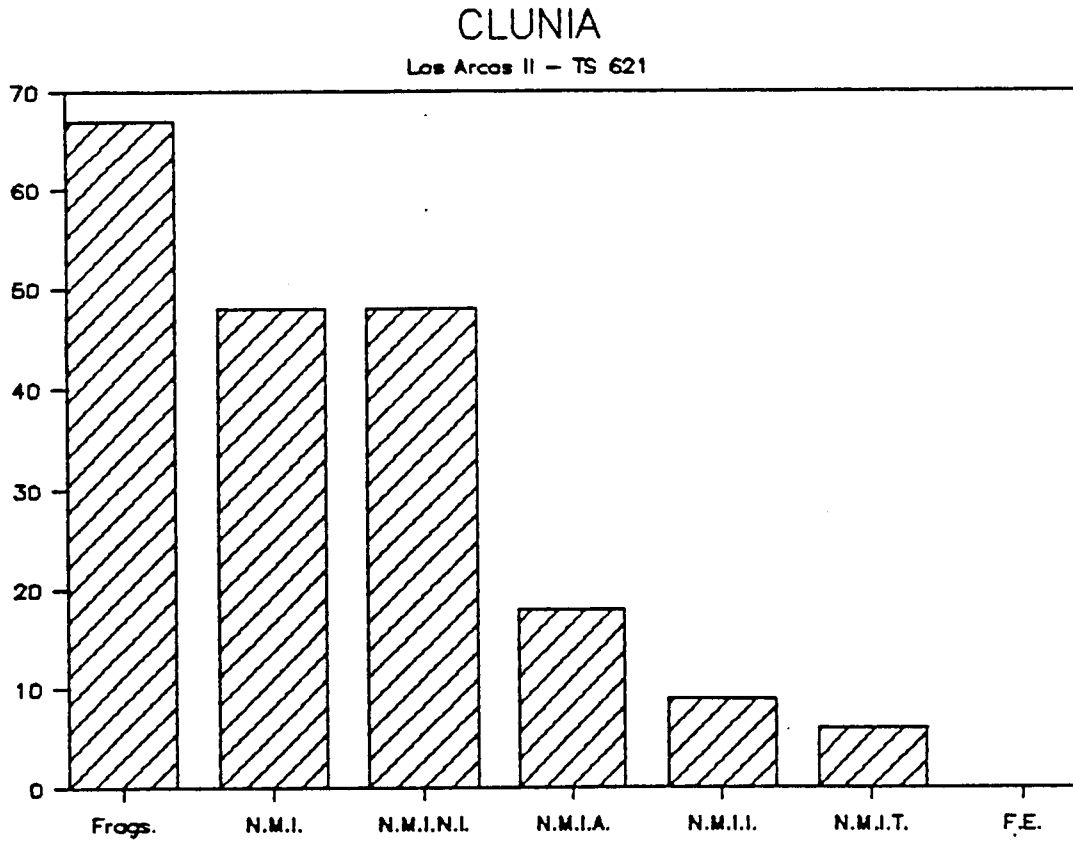
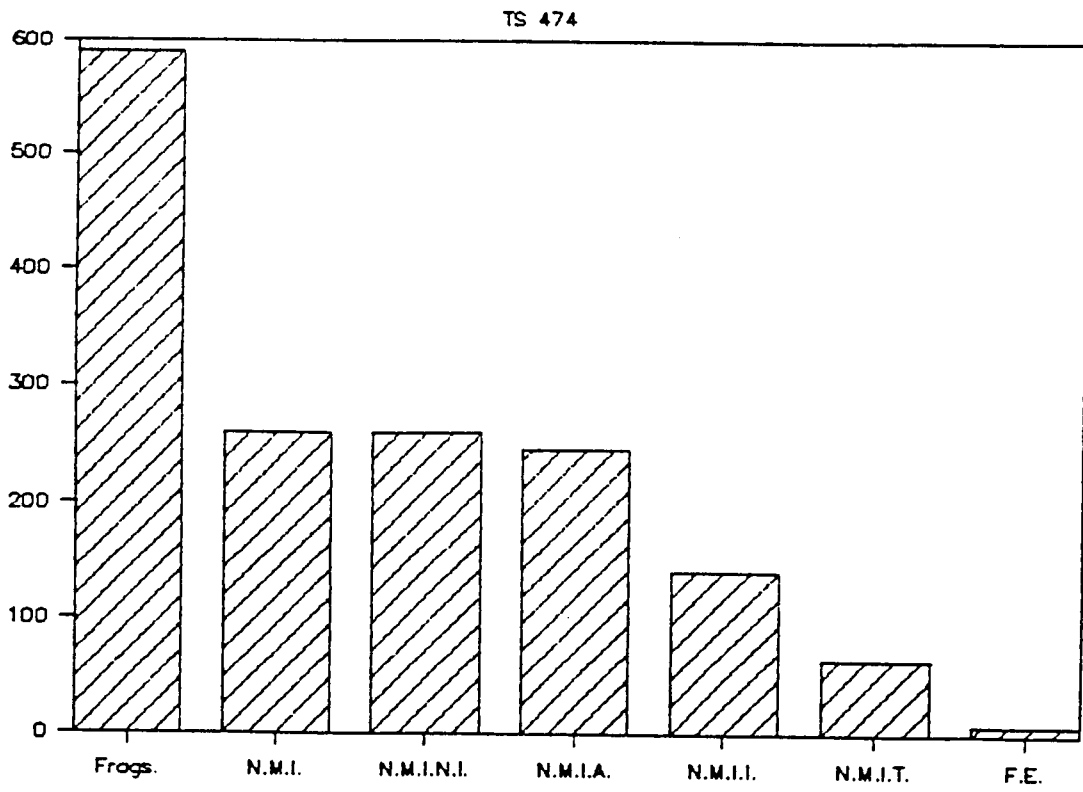

Figura 12



Figura 13



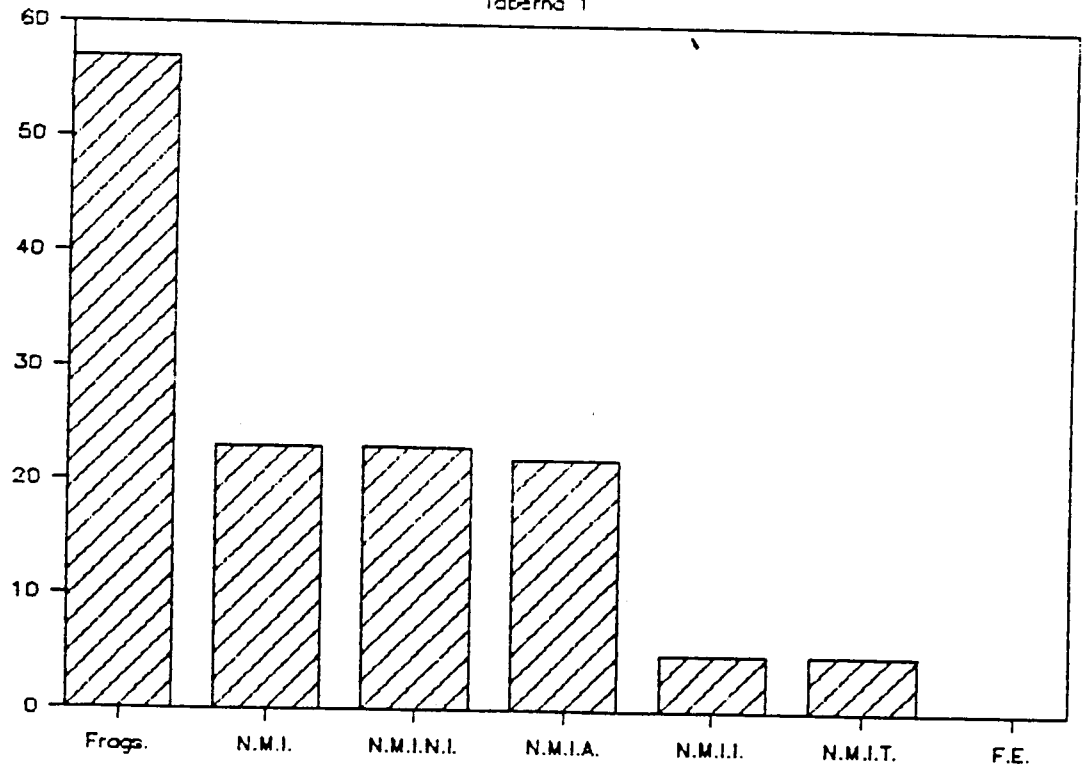

- 1.- TS-371
- 2.- Teatro
- 3.- TS-757
- 4.- TS-756
- 5.- TS-755
- 6.- TS-745
- 7.- TS-744
- 8.- TS-736
- 9.- TS-618
- 10.- TS-617
- 11.- TS-616
- 12.- TS-631
- 13.- TS-622
- 14.- TS-621

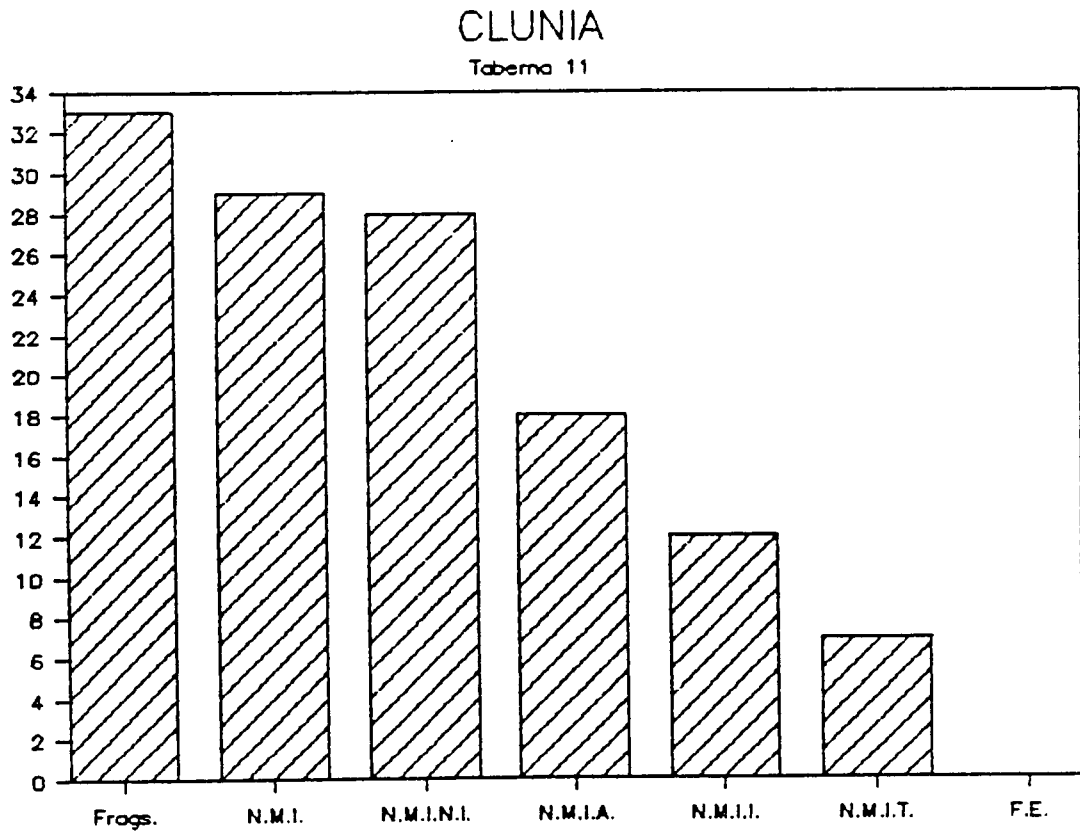
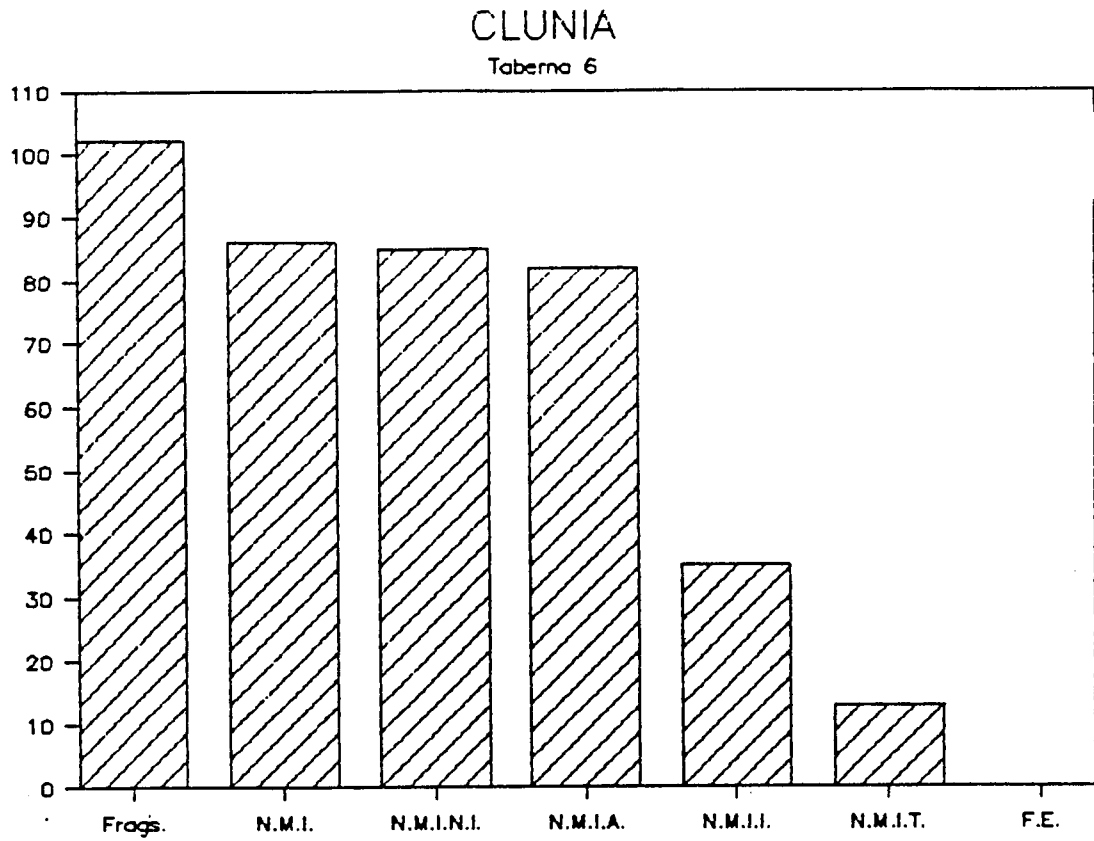
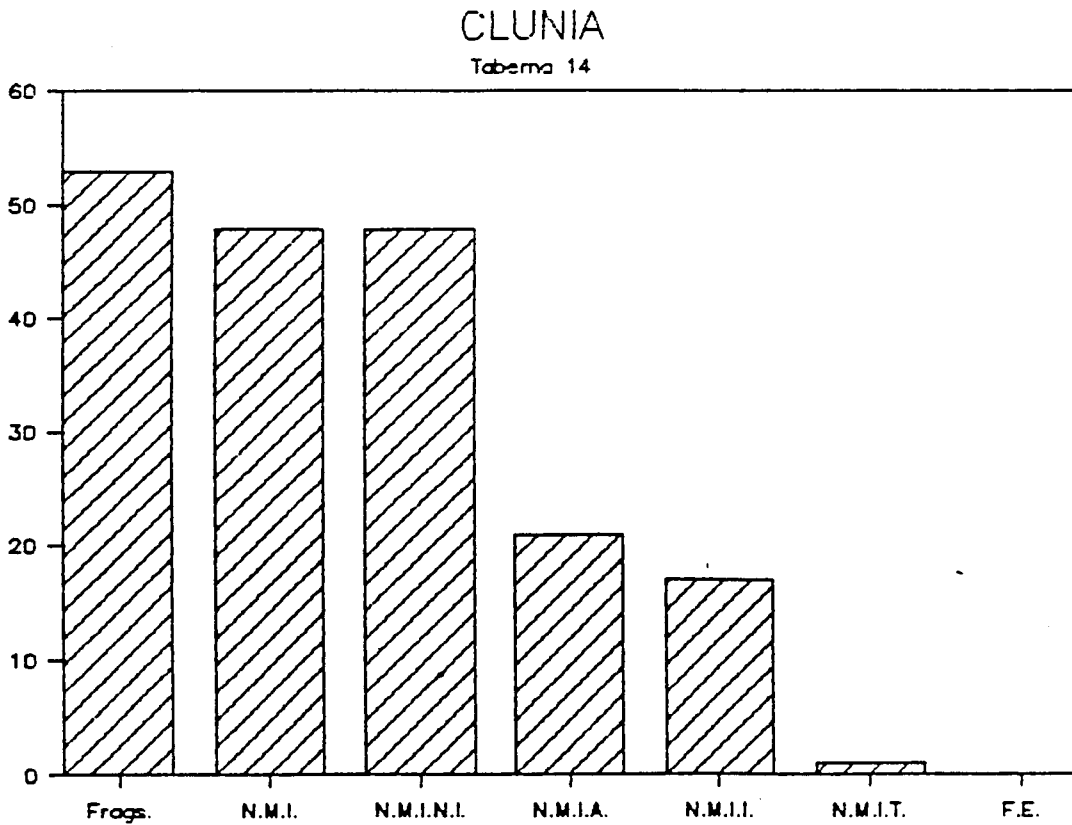
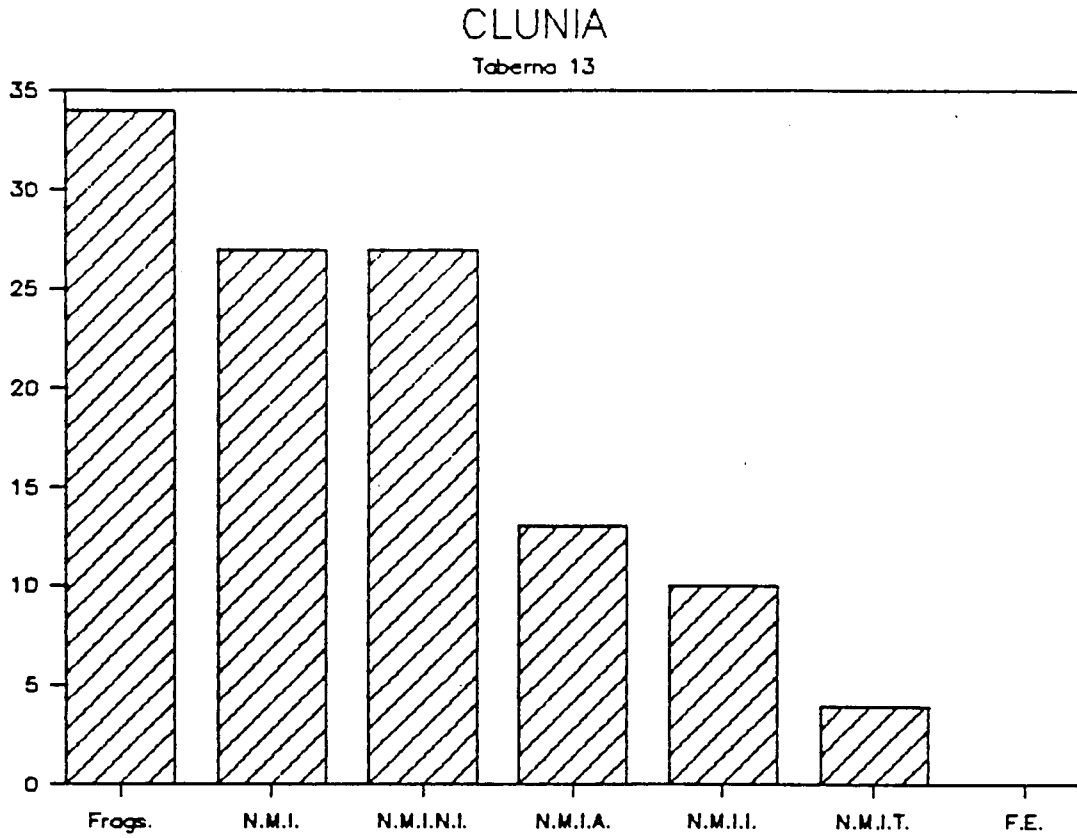
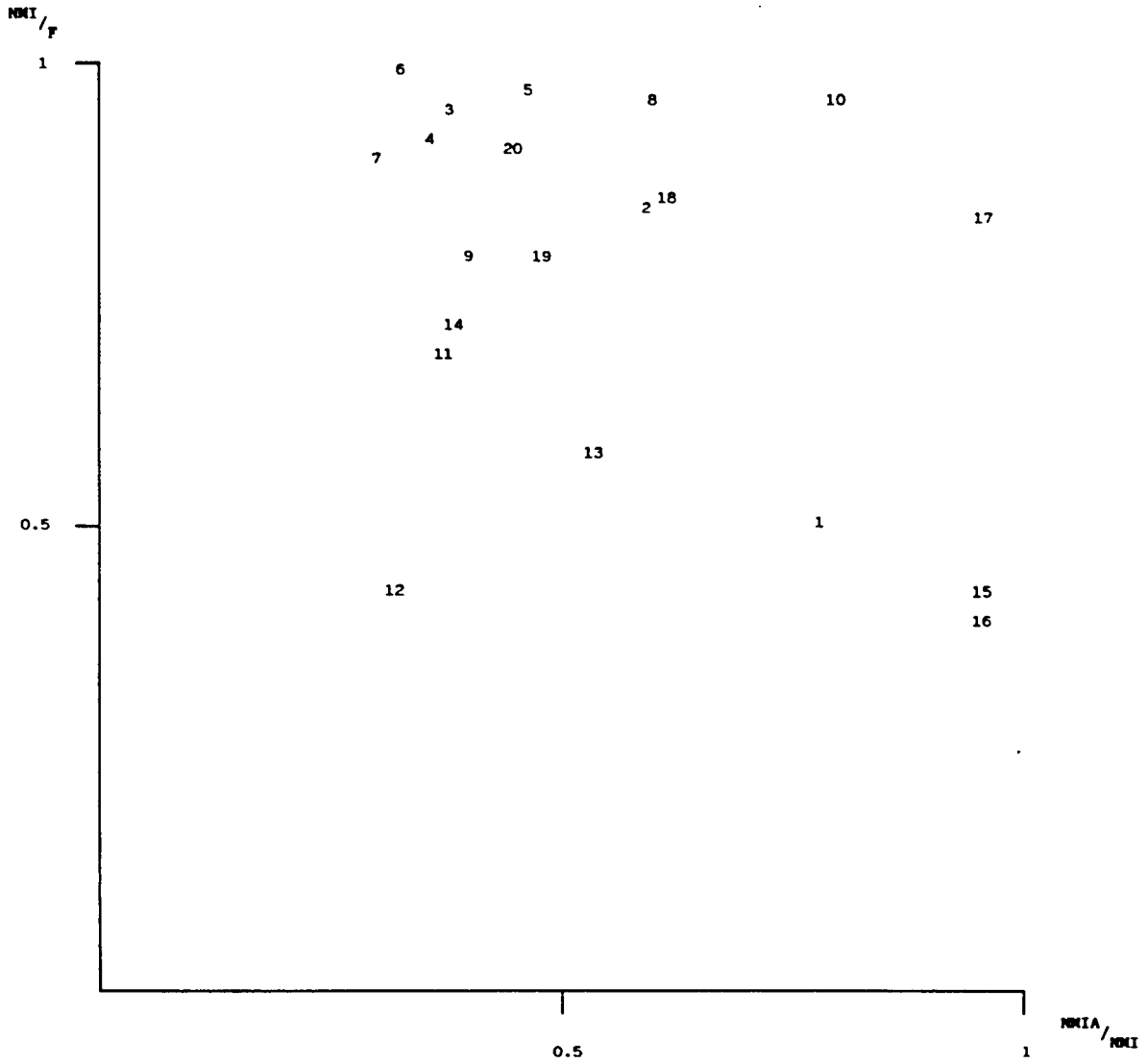
- 15.- TS-474
- 16.- Taberna 1
- 17.- Taberna 6
- 18.- Taberna 11
- 19.- Taberna 13
- 20.- Taberna 14

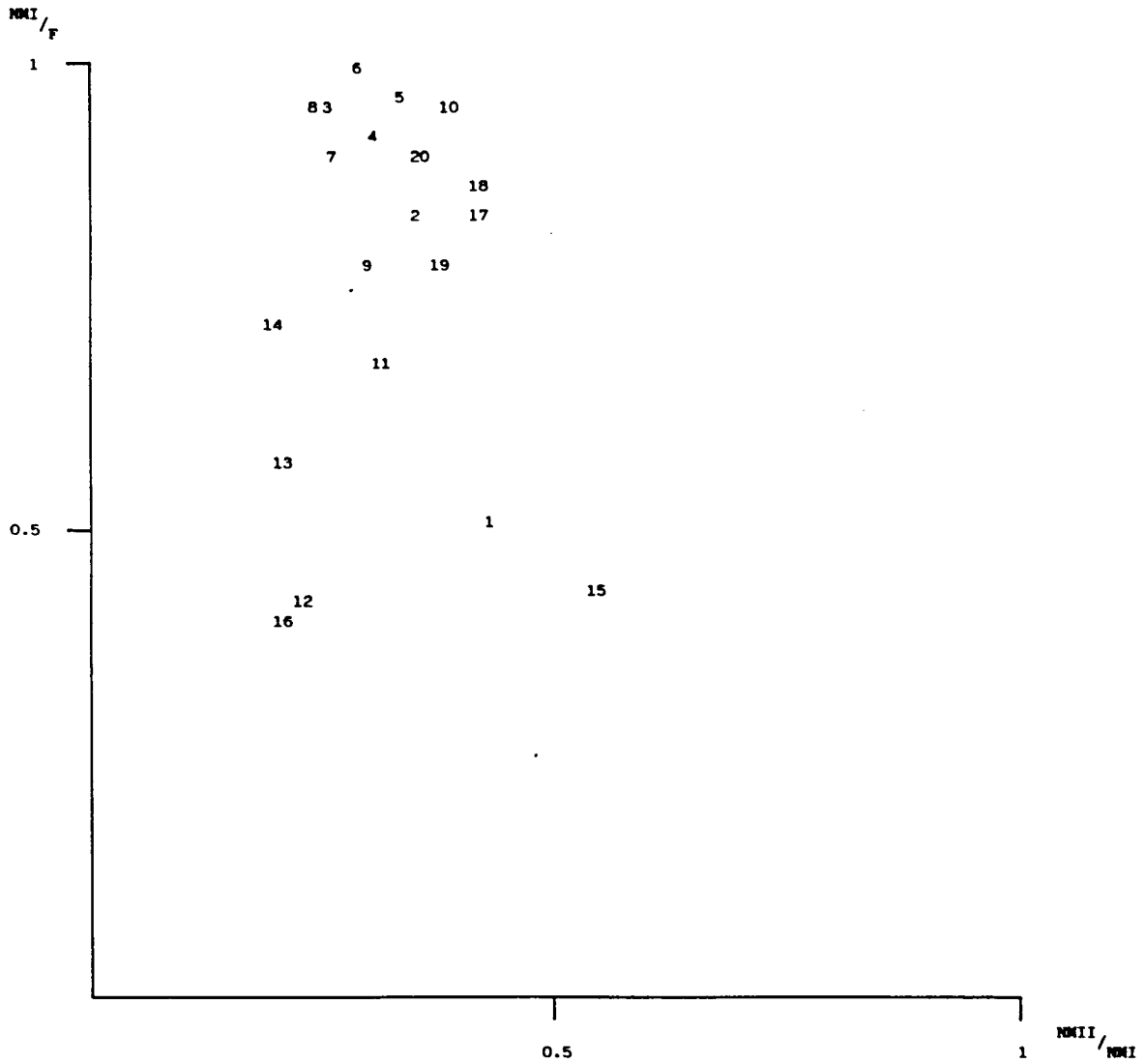

- | | |
|-------------|-----------------|
| 1.- TS-371 | 15.- TS-474 |
| 2.- Teatro | 16.- Taberna 1 |
| 3.- TS-757 | 17.- Taberna 6 |
| 4.- TS-756 | 18.- Taberna 11 |
| 5.- TS-755 | 19.- Taberna 13 |
| 6.- TS-745 | 20.- Taberna 14 |
| 7.- TS-744 | |
| 8.- TS-736 | |
| 9.- TS-618 | |
| 10.- TS-617 | |
| 11.- TS-616 | |
| 12.- TS-631 | |
| 13.- TS-622 | |
| 14.- TS-621 | |

Figura 16

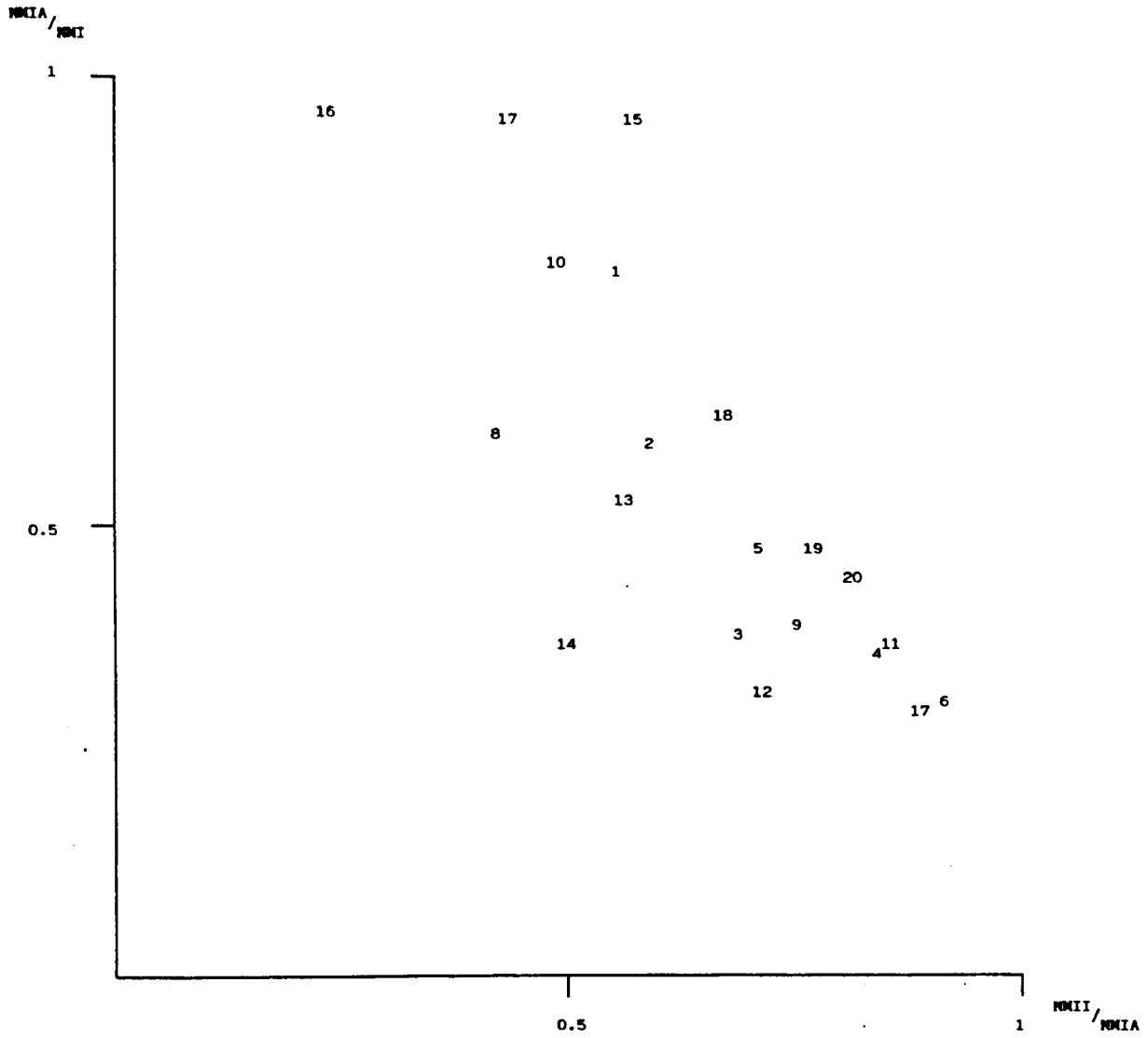

- | | |
|-------------|-----------------|
| 1.- TS-371 | 15.- TS-474 |
| 2.- Teatro | 16.- Taberna 1 |
| 3.- TS-757 | 17.- Taberna 6 |
| 4.- TS-756 | 18.- Taberna 11 |
| 5.- TS-755 | 19.- Taberna 13 |
| 6.- TS-745 | 20.- Taberna 14 |
| 7.- TS-744 | |
| 8.- TS-736 | |
| 9.- TS-618 | |
| 10.- TS-617 | |
| 11.- TS-616 | |
| 12.- TS-631 | |
| 13.- TS-622 | |
| 14.- TS-621 | |

Figura 17

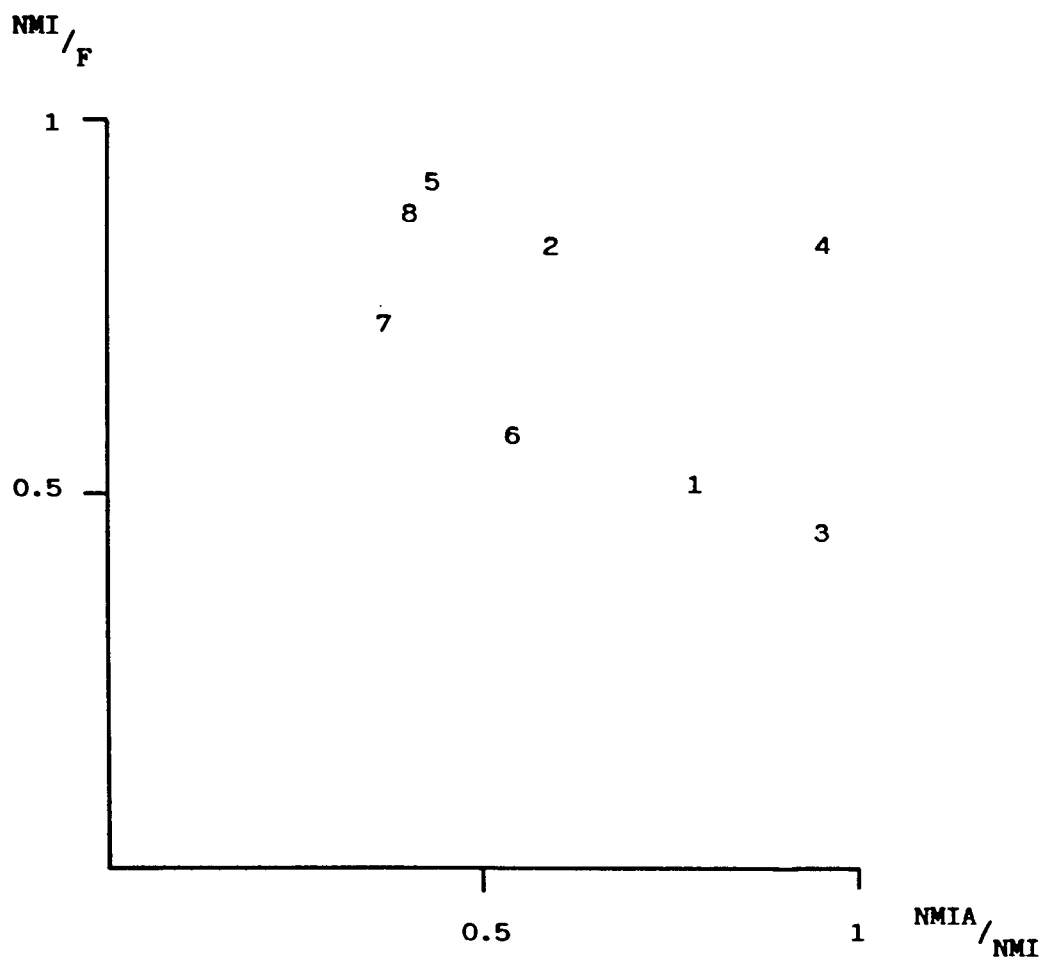

- 1.- TS-371
- 2.- Teatro
- 3.- TS-474
- 4.- Taberna 6
- 5.- Taberna 14
- 6.- TS-622
- 7.- TS-621
- 8.- Habitación 23

Figura 18

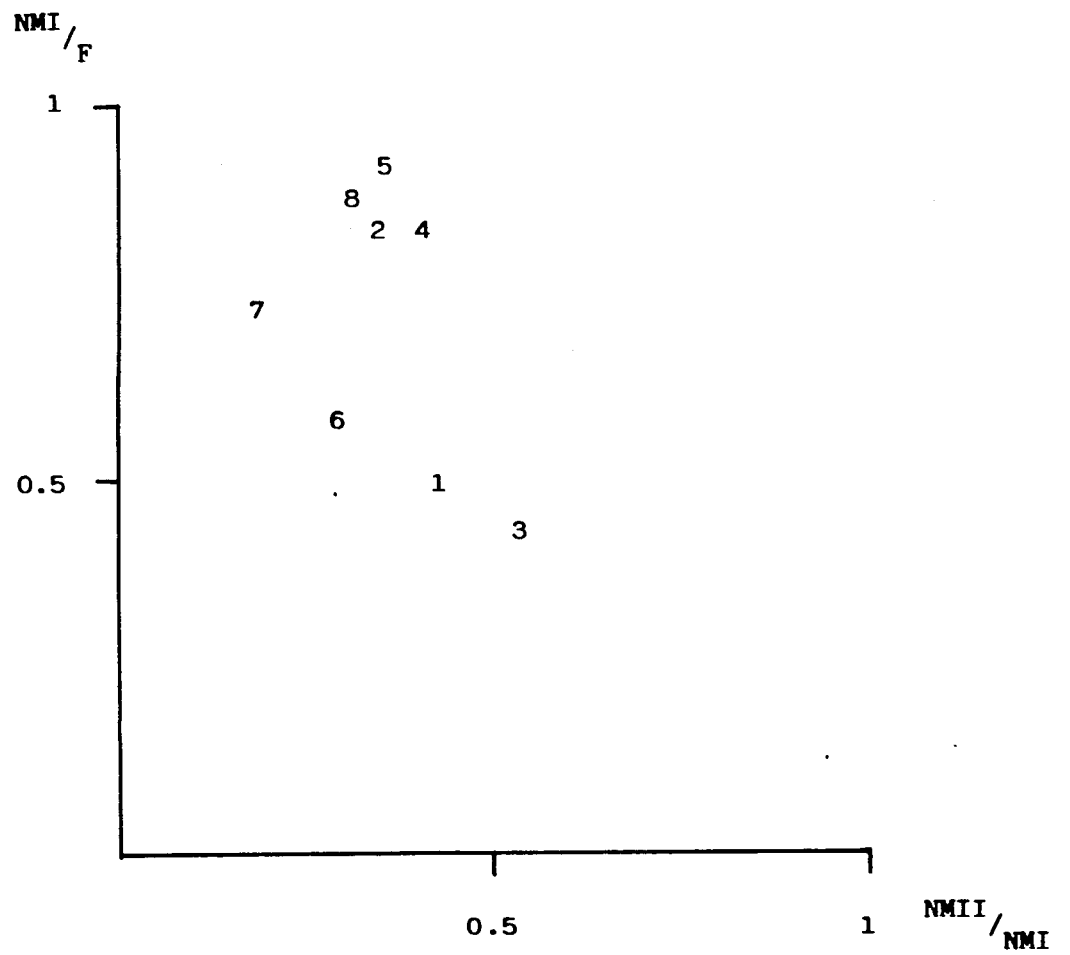

- 1.- TS-371
- 2.- Teatro
- 3.- TS-474
- 4.- Taberna 6
- 5.- Taberna 14
- 6.- TS-622
- 7.- TS-621
- 8.- Habitación 23

Figura 19

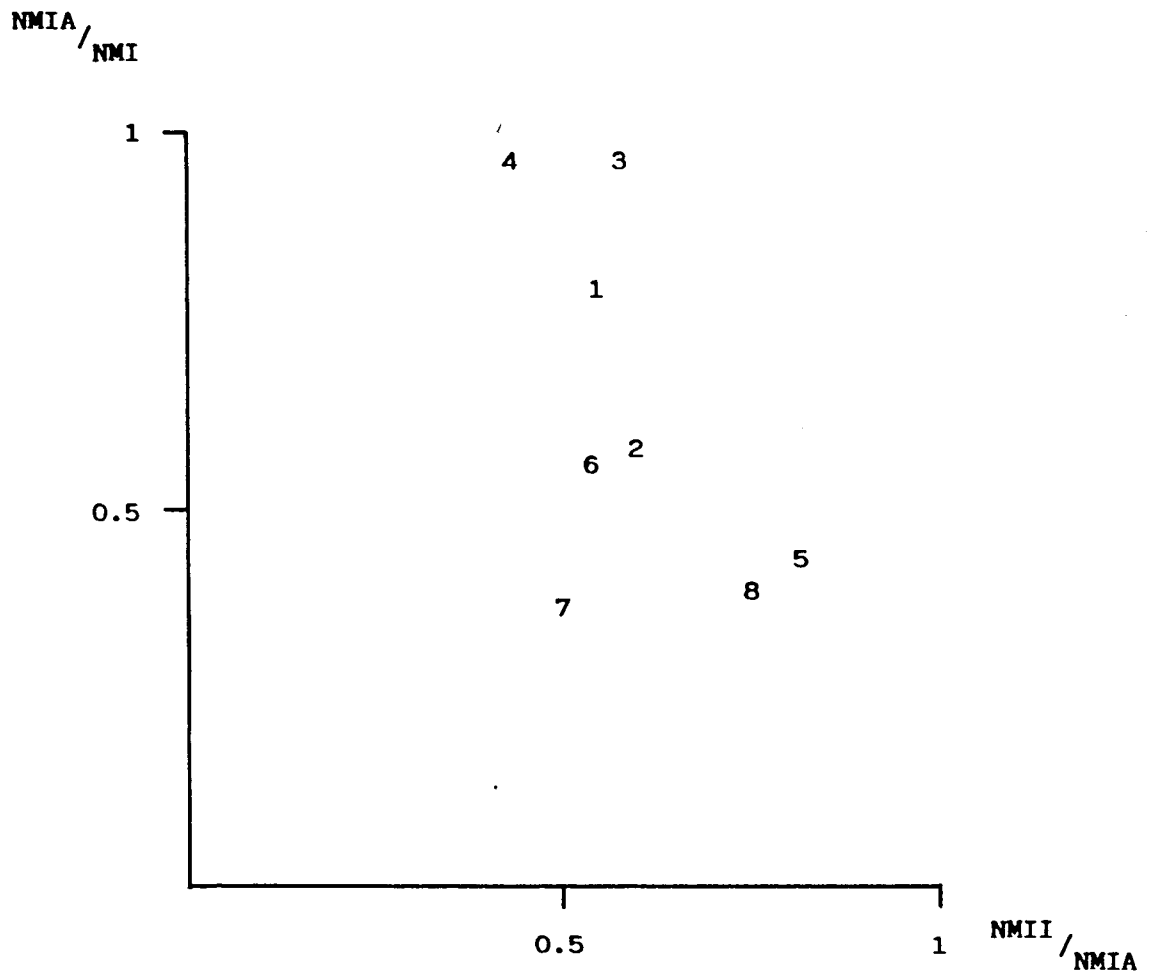

- 1.- TS-371
- 2.- Teatro
- 3.- TS-474
- 4.- Taberna 6
- 5.- Taberna 14
- 6.- TS-622
- 7.- TS-621
- 8.- Habitación 23

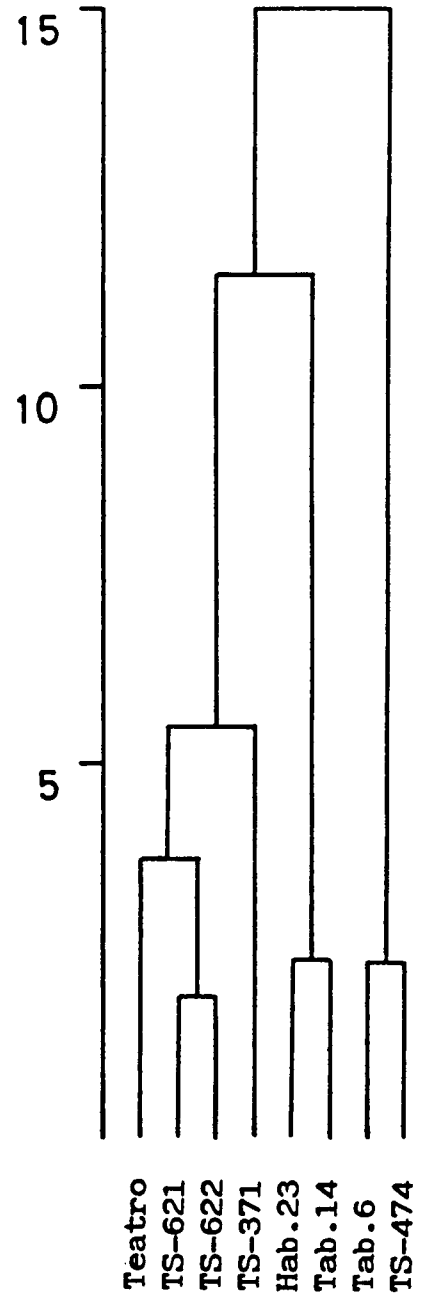
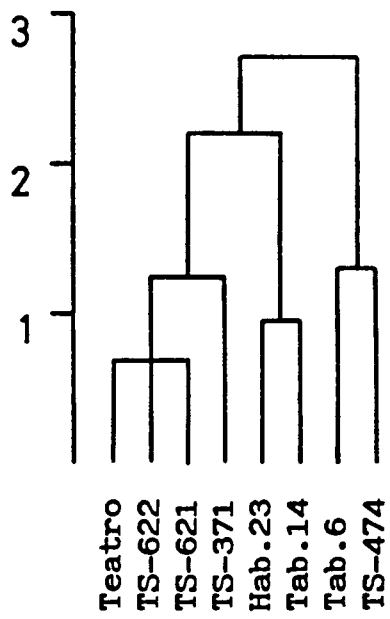

TABLAS

		TSI	TSSg.	TSH	TSH/ TSHA	TSHA	TSHD	Prod. Indet.	Renana	Otros no cont.	Totales	
Teatro	Teatro	TS-371	2	6	115						123	
		TS-74	1	3	10						14	
		TS-75	1		8						9	
					7						7	
					8						8	
				4							4	
		Sector A	TS-102									4
			TS-239			5						5
			TS-254			6						6
			TS-255			20						20
			TS-256			5						5
			TS-257			7						7
			TS-258	2	1	39						42
			TS-259			5			1			6
			TS-260		5	5						10
			TS-261		2	17			2	1		22
			TS-262		2							2
			TS-263			2						2
			TS-264	1		16						17
			TS-265	1		2						3
			TS-266			13	1	4				18
			TS-267		3	32						35
			TS-268	2	2	1						5
		TS-269	18	1	23						42	
		TS-270						2			2	
		Sector B	TS-236	2	2	123						127
			TS-237			4						4
			TS-238		1	17			3			21
			TS-240			3						3
			TS-241		2	19			3			24
			TS-242	1	1	28			2			32
	TS-243				12			2			14	
	TS-244							1			1	
	TS-245				1						1	
	TS-246							1			1	
	TS-247				1						1	
	TS-248				5						5	
	TS-249				18			2			20	
	TS-250				18						18	
	TS-251		3	22			3			28		
	Sector C	TS-224		1	14	1			1 TSA D		16	
		TS-225	2	9	190						201	
		TS-226			93						93	
		TS-227	1	1	11						13	
		TS-228		1	100						101	
		TS-229			2			7			9	
		TS-252			7						7	
		TS-253	2	6	128			9			145	
		TS-305		11	222		9	9			251	
		TS-306		5	274		2	4			285	
	TS-307		5	112			4			121		
	TS-308		1	35			1			37		
	TS-309		4	40			2			46		
	TS-310	11	8	85						104		
	TS-311	5	4	73						82		

Tabla 2

	TSI	TSSg.	TSH	TSH/ TSHA	TSHA	TSHD	Prod. Indet.	Renana	Otros no cont.	Totales
Palestra TS-598			9		12	1			1 TSHT	22
TS-599		3	33			3			3 FSHT	39
Hab.1 TS-600									16 TSHT	
TS-601			9						TSHT	9
Hab.23 TS-614			15			2			1 TSHT	17
TS-616			51							51
TS-617			29		1					30
TS-618		2	285			5				292
TS-619			12			8				20
TS-736		1	18		2					21
TS-753			13							13
TS-745	1		34							35
TS-757	1		165							166
TS-751			10							10
TS-744			30							30
TS-754			9							9
TS-756		3	91							94
TS-752			5							5
TS-755	1		45							46
Hab.24 TS-620					1				TSHT	1
TS-621			8	3	55	1				67
TS-622			14	30	141					185
TS-623		15	5							20
TS-624		10								10
TS-625		4								4
Hab.4 TS-609		1	2							3
TS-631			8		43					51
TS-474	4	4	76	105	376	19	5			589
Tab.1 TS-155		1	35		5					41
TS-156			5		4					9
TS-157			7							7
Tab.4 TS-235					4					4
Tab.5 TS-234		2	5		8					15
Tab.6 TS-233			7		95					102
Tab.7 TS-232			2		4				1 TSHT	6
Tab.8 TS-231			2							2
Tab.9 TS-230		1			3		1		1 TSHT	4
Tab.10 TS-214			2		11					13
TS-270			6		7					13
Tab.11 TS-216			22		11					33
Tab.12 TS-272	1		3		10		1		1 TSHT	14
Tab.13 TS-276			11		1					12
TS-275		2	12		8					22
Tab.14 TS-274		1	1		51		2		2 TSHT	53
Tab.15 TS-277		1	11							12
Tab.16 TS-278		2	2		3					7
Totales	60	147	3112	138	869	101	5	1		4433

	NMI	NMIA	NMII	MITFE	Total
TS-371	14	22	2	25	63
TEAT.	732	422	298	319	1771
Hab.23	404	70	148	64	686
TS-621	30	9	3	6	48
TS-622	51	25	7	25	108
TS-474	14	105	77	64	260
Tab.6	4	47	22	13	86
Tab.14	27	4	16	1	48
Total	1317	732	584	538	3171

	Teatro	TS-474	TS-371	Tab-6	Tab-14	TS-622	TS-621	Hab-23
Teatro	0							
TS-474	129.0372 (0.2521)	0						
TS-371	30.7163 (0.1294)	35.6439 (0.3322)	0					
Tab-6	62.7292 (0.1838)	6.0487 (0.1322)	32.2887 (0.4655)	0				
Tab-14	21.4004 (0.1085)	100.4496 (0.5711)	48.4846 (0.6609)	58.4792 (0.6606)	0			
TS-622	9.0451 (0.0694)	99.9921 (0.5213)	13.0956 (0.2767)	56.6679 (0.5405)	29.5635 (0.4353)	0		
TS-621	9.4613 (0.0721)	108.7845 (0.5943)	21.4802 (0.4399)	56.4506 (0.6491)	14.5471 (0.3893)	3.6876 (0.1537)	0	
Hab-23	108.8668 (0.2105)	252.6860 (0.5168)	97.0938 (0.3600)	145.2795 (0.4338)	5.6452 (0.0877)	42.0687 (0.2302)	8.7367 (0.1091)	0

	TSI	TSSg	TSH	TSH/TSHA	TSHA	TSHD	Prod. Indet.
Drag.24/25	x						371/2
Drag.29		x					371/8
Hisp.5			x				371/43
Drag.27	x						253/3
Drag.15/17		x					306/56
Drag.15/17		x					307/24
Drag.27		x					618/38
Drag.10/46		x					618/52
Drag.46		x					618/53
Pedrosa 12					x		622/14
Ritt.8					x		622/16
Ritt.8			x				622/17
Ritt.8b				x			622/37
Ritt.8b				x			631/10
Drag.35	x						744/3
Drag.37 Av.				x			474/64
Drag.37 Av.				x			474/65
Drag.15/17			x				474/73
Drag.15/17			x				474/74
Drag.15/17			x				474/75
Drag.33				x			474/105
Ritt.8b				x			474/151
Ritt.8b				x			474/152
Ritt.8				x			214/1

		D1.W01.01.	D1.W01.01.	D1.W01.02.	D1.W01.02.
TSI	Plato/Ind.	x			253/1
	Ritt.5	x			216/1
	Drag.27	x	x		310/6
TSSg	Ind.			x	253/8
	Plato/Ind.	x			371/5
	Drag.29a	x			102/1
	Drag.29	x			225/3
	Drag.29	x			305/2
	Ritt.5	x			260/1
	Drag.27			x	241/1
	Drag.27	x			624/1
	Drag.24/25	x			225/5
	Drag.24/25	x			269/15
	Drag.24/25	x			305/3
	Drag.24/25	x			624/2
	Drag.24/25	x			371/2
	TSH	Ind.			x
Jarra/Ind.				x	474/46
Drag.29		x			155/2
Drag.29o30		x			306/6
Drag.29/37		x			371/11
Drag.37b		x			225/27
Drag.37b		x			307/9
Drag.24/25		x			225/76
Hisp.2				x	306/44
Hisp.7			x		225/96
Hisp.5		x			618/72
Hisp.5		x			371/43
Hisp.4		x			225/73
Hisp.4		x			236/43
Hisp.4		x			253/60
Hisp.4		x			264/9
Hisp.4		x			267/11
Hisp.4		x			305/43
Hisp.4		x			305/85
Hisp.4		x			305/86
Hisp.4		x			306/45
Hisp.4		x			307/19
Hisp.4		x			309/11
Hisp.4		x			745/3
Hisp.4		x			753/1
Hisp.4		x			756/15
Hisp.4		x			756/16
Hisp.4	x			757/55	
Hisp.4	x			371/44	
TSHA	Vaso/Ind.			x	266/3
	Vaso/Ind.			x	620/1
	Ritt.8b			x	622/39
	Ritt.8			x	736/20
No id.	Vaso/Ind.	x			474/246

		D2.W01.01.W1	D2.W01.01.W2	D2.W01.02.W2	
TSI	Ritt.5		x		269/2
TSSg	Drag.35	x			599/2
TSH	Drag.35	x			371/32
	Drag.35	x			371/33
	Drag.35	x			76/3
	Drag.35	x			305/77
	Drag.35	x			305/78
	Drag.35	x			306/52
	Drag.35	x			306/54
	Drag.35	x			307/22
	Drag.35	x			311/48
	Drag.35	x			744/3
	Drag.35	x			744/4
	Drag.35	x			474/29
	Drag.36	x			77/8
	Drag.36	x			263/1
	Drag.36	x			305/81
	Drag.36	x			305/82
	Drag.36	x			309/9
	Drag.36	x			474/27
	Jarra/Ind.		x		266/5
	Cerrada/Ind.		x		618/187
TSR	Jarra/Ind.		x		261/1
TSHD	Jarra/Ind.		x		236/118

		M01.11.W11	M01.11.W12	M01.01.W1	M01.01.W2	M01.01.W3	M01.12.W11	M01.12.W12	M01.02.W1	M01.02.W2	M01.02.W3	M01.20.W11	M01.20.W12	
TSH	Drag.29		x x				x		x			x		371/8
TSH	Drag.29	x		x			x		x			x		371/10
TSH	Drag.29	x			x		x			x		x		155/2
TSH	Drag.29	x		x			x		x			x		155/3
TSH	Drag.30		x x									x		371/15
TSH	Drag.30		x x									x		371/16
TSH	Drag.30	x		x								x		371/17
TSH	Drag.37	x			x		x			x		x		305/19
TSH	Drag.37		x x				x				x x			307/6
TSH	Drag.37	x			x		x			x		x		616/1
TSH	Drag.37	x		x			x		x			x		618/5
TSH	Drag.37/44	x			x							x		306/24
TSH	Hisp.40	x		x			x		x			x		371/6
TSHA	Drag.37 Av.	x			x		x			x		x		272/5
TSHA	Drag.37 Av.	x			x		x			x		x		474/64
TSHA	Drag.37 Av.	x				x x					x x			474/65
TSHA	Drag.37 Av.	x			x		x			x		x		474/66

	TSI	TSSg	TSH	TSH/TSHA	TSHA	TSHD	Prod. Indet.
Drag.35			x				225/77
Drag.15/17			x				226/20
TSHD 1					x		229/3
Plato/Ind.					x		238/17
Drag.37			x				241/2
Plato/Ind.					x		241/21
Plato/Ind.					x		246/1
TSHD 1					x		251/26
Drag.27		x					253/3
Hisp.48			x				259/1
Plato/Ind.					x		259/6
Drag.36			x				261/10
Vaso/Ind.				x			266/3
TSHD 1					x		266/17
Ritt.8b				x			305/66
TSHD 1					x		305/197
Drag.35			x				306/53
Drag.35			x				306/54
Drag.33			x				306/74
Ritt.8				x			306/77
TSHD.1					x		306/194
Drag.35			x				307/22
Plato/Ind.					x		309/40
Drag.27			x				618/39
Ritt.8			x				618/56
Plato/Ind.					x		619/15
Ritt.8				x			622/16
Ritt.8			x				622/19
Ritt.8				x			622/20
Ritt.8				x			622/23
Ritt.8b				x			622/37
Ritt.8b				x			622/38
Ritt.8b				x			622/39
Ritt.8				x			631/9
Ritt.8b				x			631/11
Ritt.8				x			631/12
Drag.37				x			474/63
Drag.37					x		474/67
Hisp.6				x			474/69
Drag.15/17				x			474/74
Drag.15/17				x			474/77
Drag.27					x		474/102
Drag.27					x		474/103
Drag.44				x			474/106
Drag.44					x		474/107
Hisp.42					x		474/108
Ritt.8					x		474/123
Ritt.8					x		474/126
Ritt.8					x		474/127
Ritt.8					x		474/128
Ritt.8b					x		474/152
Ritt.8b					x		474/153
Ritt.8b					x		474/155
Ritt.8					x		233/11
Ritt.8					x		233/12
Ritt.8					x		233/14
Ritt.8b					x		233/30
Vaso/Ind.					x		233/44
Vaso/Ind.					x		233/45
Vaso/Ind.					x		233/46
Vaso/Ind.					x		234/10
Ritt.8b					x		274/19

	TSI	TSSg	TSH	TSH/TSHA	TSHA	TSHD	Prod.Indet.	G.W1.1.W1	G.W1.1.W2	G.W1.2.W1	G.W1.2.W2	
Drag.29		x						x				371/10
Drag.18		x								x		267/9
Plato/Ind.					x					x		243/13
Drag.27		x								x		618/38
Ritt.8b		x						x	x			614/5
Ritt.8			x					x	x			622/17
Ritt.8b				x						x		621/11
Pedrosa 12				x					x	x		622/14
Drag.37 Av.				x				x	x			474/64
Drag.37 Av.				x				x	x			474/65
Drag.37 Av.				x				x	x			474/66
Drag.15/17				x				x	x	x	x	474/94
Drag.27				x				x	x			474/104
Ritt.8				x				x	x			474/130
Vaso/Ind.			x							x		474/185
Plato/Ind.						x				x		474/247
Dorada 2					x			x		x	x	474/249

		N01.01.01	N01.01.02.01	N01.01.02.02	N01.01.02.03	N01.02	N01.03	N01.04	N01.05	N01.06	N01.07	N01.08	N01.09	N01.10	N01.11	N02.01	N02.02	N02.03	N02.04	N02.05	N03.01	N03.02	N03.03	N03.04	
TSI	Vaso indet.								x																236/1
TSSg	Drag. 24/25							x																	371/2
TSSg	Drag. 27							x																	253/3
TSSg	Fondo indet.							x																	624/4
TSSg	Vaso indet.							x																	274/1
TSH	Drag. 29														x	x	x								371/8
TSH	Drag. 37							x							x										306/22
TSH	Drag. 37							x							x	x									308/2
TSH	Drag. 15/17							x							x	x	x								306/56
TSH	Drag. 15/17								x						x	x	x								307/24
TSH	Drag. 15/17									x					x	x	x								228/14
TSH	Drag. 15/17							x							x	x	x								253/39
TSH	Drag. 27							x							x										618/38
TSH	Drag. 27							x							x										371/42
TSH	Drag. 10/46	x													x	x									618/52
TSH	Drag. 46								x						x	x									618/53
TSH	Vaso indet.														x										618/89
TSH	Vaso indet.								x						x										618/90
TSH	Vaso indet.									x					x										618/91
TSH	Fondo indet.							x							x	x									371/47
TSH	Fondo indet.							x							x										371/48
TSH	Fondo indet.							x							x	x									371/49
TSH	Drag. 35								x						x	x									744/3
TSH	Hisp. 5							x							x	x	x								371/43
TSH/TSHA	Ritt. 8a														x	x									622/17
TSH/TSHA	Drag. 15/17							x							x	x	x								474/73
TSH/TSHA	Drag. 15/17									x					x	x									474/74
TSH/TSHA	Drag. 15/17														x	x	x								474/75
TSH/TSHA	Drag. 33														x	x	x								474/105
TSH/TSHA	Fondo indet.							x							x	x									474/184
TSHA	Vaso indet.														x	x									621/20
TSHA	Vaso indet.							x							x	x									622/48
TSHA	Vaso indet.														x	x									622/49
TSHA	Vaso indet.														x	x									622/50
TSHA	Vaso indet.														x	x									622/51
TSHA	Vaso indet.														x	x									622/66
TSHA	Vaso indet.														x	x									622/67
TSHA	Vaso indet.														x	x									233/43
TSHA	Vaso indet.														x	x									233/44
TSHA	Vaso indet.														x	x									275/16
TSHA	Vaso indet.														x	x									474/186
TSHA	Jarra indet.	x													x										621/28
TSHA	Jarra indet.														x	x	x								622/107
TSHA	Pedrosa 12														x										622/14
TSHA	Ritt. 8a														x	x	x								214/1
TSHA	Ritt. 8a							x							x	x	x								622/16
TSHA	Ritt. 8b														x	x	x								631/10
TSHA	Ritt. 8b														x	x									622/37
TSHA	Ritt. 8b														x	x	x								474/151
TSHA	Ritt. 8b														x	x									474/152
TSHA	Drag. 37a														x										474/64
TSHA	Drag. 37a														x										474/65
TSHD	Forma cerrada																								619/18

Caras no similares.
 C. similares/fondo plano.
 C. similares/f. cóncavo.
 C. similares/f. convexo.
 Macizo.
 Sección triangular plana.
 Sección triangular.
 Sección en V.
 Sección recta.
 Cara externa cóncava.
 Cara externa convexa.
 Sección circular.
 Atrofiado.
 Cara exter. cóncava/convexa.
 Sección circular.
 Con umbo.
 Con baquetón.
 Plano.
 Centro cóncavo.
 Plano.
 Con umbo.
 Circular.
 Centro cóncavo.

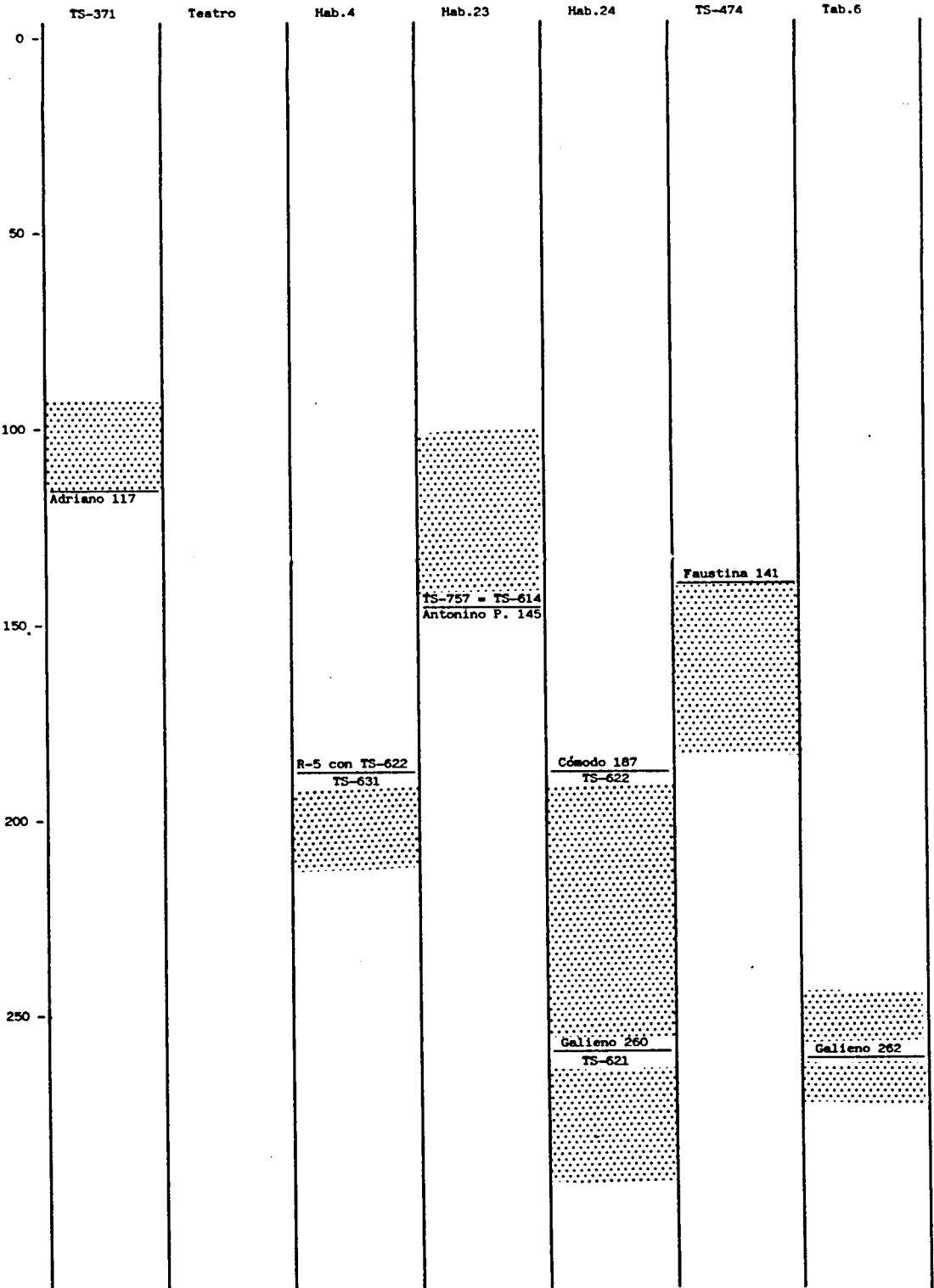

DENDROGRAMAS

0 - 0.000

- 1 - 0.001
- 2 - 0.002
- 3 - 0.003
- 4 - 0.004
- 5 - 0.005
- 6 - 0.006
- 7 - 0.007
- 8 - 0.008
- 9 - 0.009
- 10 - 0.010
- 11 - 0.011
- 12 - 0.012
- 13 - 0.013
- 14 - 0.014
- 15 - 0.015
- 16 - 0.016
- 17 - 0.017
- 18 - 0.018
- 19 - 0.019
- 20 - 0.020
- 21 - 0.021
- 22 - 0.022
- 23 - 0.023
- 24 - 0.024
- 25 - 0.025
- 26 - 0.026
- 27 - 0.027
- 28 - 0.028
- 29 - 0.029
- 30 - 0.030
- 31 - 0.031
- 32 - 0.032
- 33 - 0.033
- 34 - 0.034
- 35 - 0.035
- 36 - 0.036
- 37 - 0.037
- 38 - 0.038
- 39 - 0.039
- 40 - 0.040
- 41 - 0.041
- 42 - 0.042
- 43 - 0.043
- 44 - 0.044
- 45 - 0.045
- 46 - 0.046
- 47 - 0.047
- 48 - 0.048
- 49 - 0.049
- 50 - 0.050
- 51 - 0.051
- 52 - 0.052
- 53 - 0.053
- 54 - 0.054
- 55 - 0.055
- 56 - 0.056
- 57 - 0.057
- 58 - 0.058
- 59 - 0.059
- 60 - 0.060
- 61 - 0.061
- 62 - 0.062
- 63 - 0.063
- 64 - 0.064
- 65 - 0.065
- 66 - 0.066
- 67 - 0.067
- 68 - 0.068
- 69 - 0.069
- 70 - 0.070
- 71 - 0.071
- 72 - 0.072
- 73 - 0.073
- 74 - 0.074
- 75 - 0.075
- 76 - 0.076
- 77 - 0.077
- 78 - 0.078
- 79 - 0.079
- 80 - 0.080
- 81 - 0.081
- 82 - 0.082
- 83 - 0.083
- 84 - 0.084
- 85 - 0.085
- 86 - 0.086
- 87 - 0.087
- 88 - 0.088
- 89 - 0.089
- 90 - 0.090
- 91 - 0.091
- 92 - 0.092
- 93 - 0.093
- 94 - 0.094
- 95 - 0.095
- 96 - 0.096
- 97 - 0.097
- 98 - 0.098
- 99 - 0.099
- 100 - 0.100

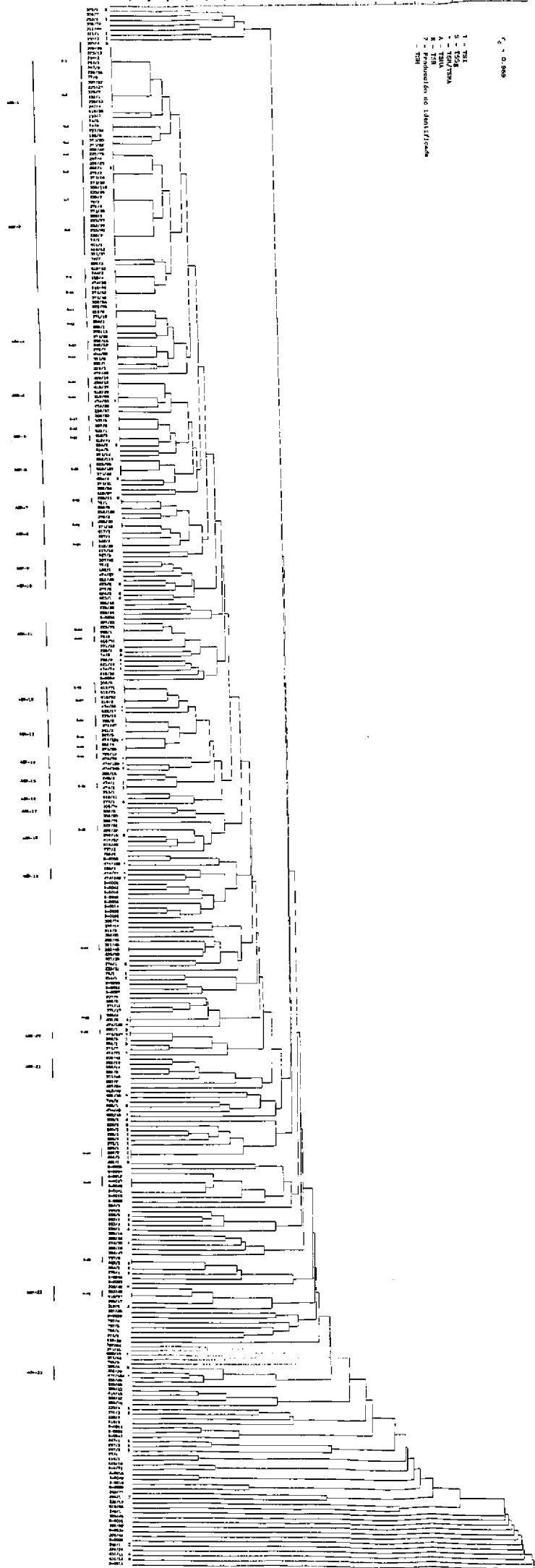

- 1 - T01
- 2 - T02
- 3 - T03
- 4 - T04
- 5 - T05
- 6 - T06
- 7 - T07
- 8 - T08
- 9 - T09
- 10 - T10

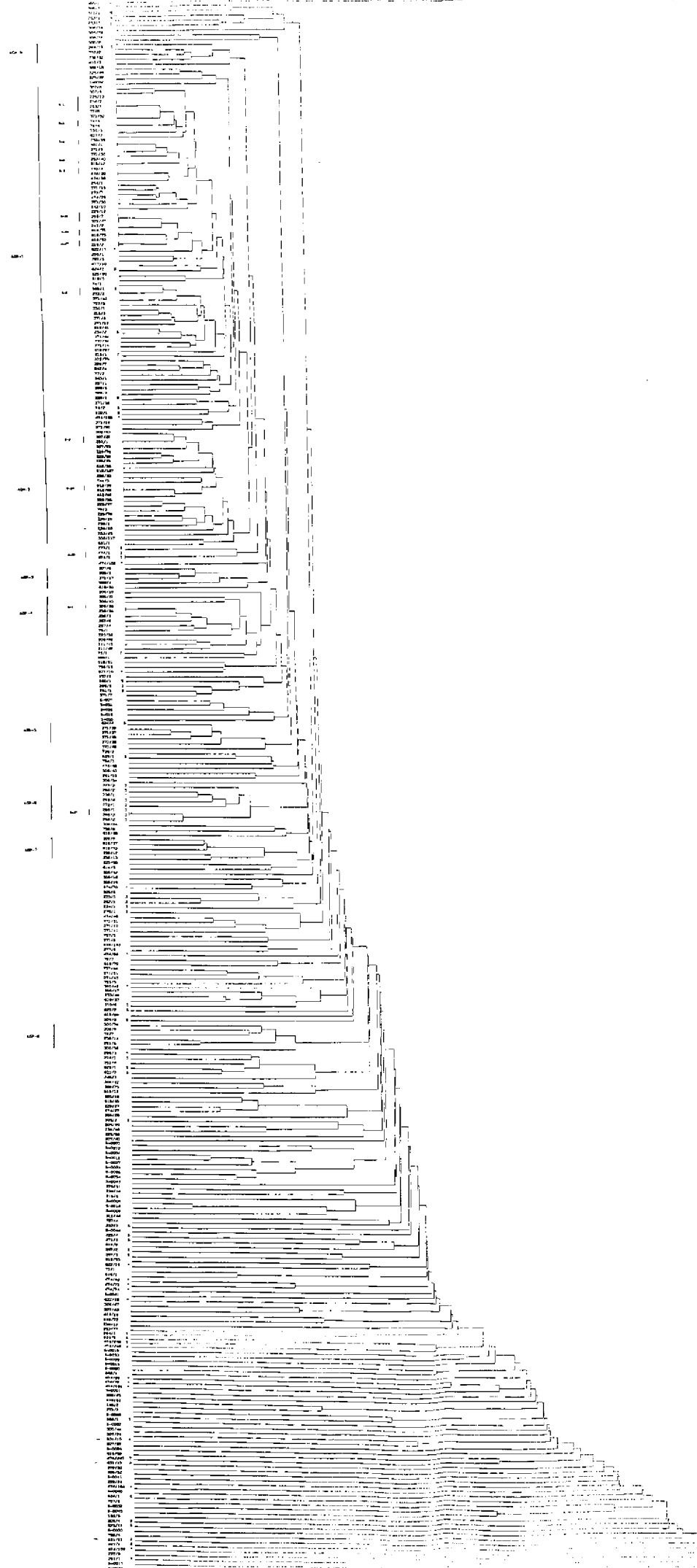

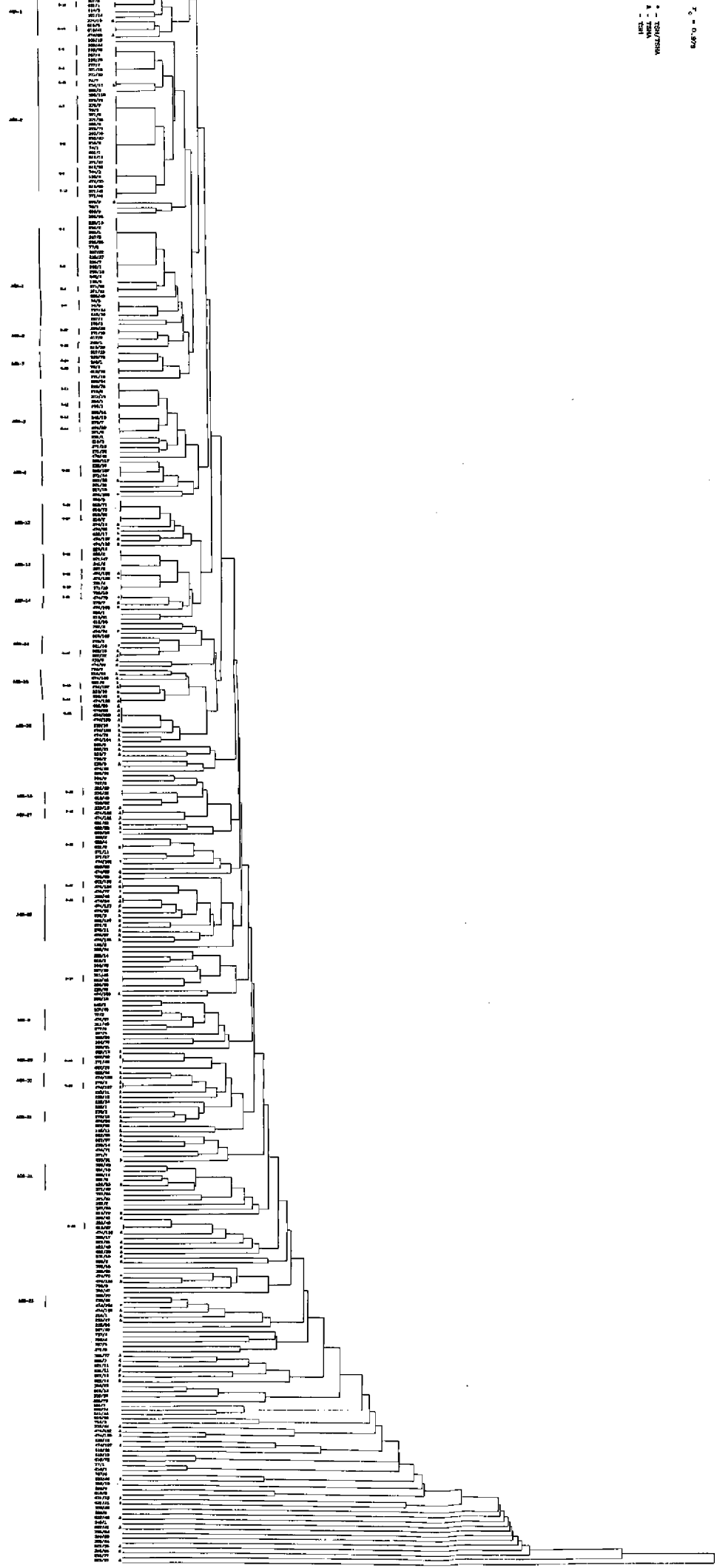

2 - 0.50%

1 - 100%/100%
0 - 100%/100%
100 - 100%

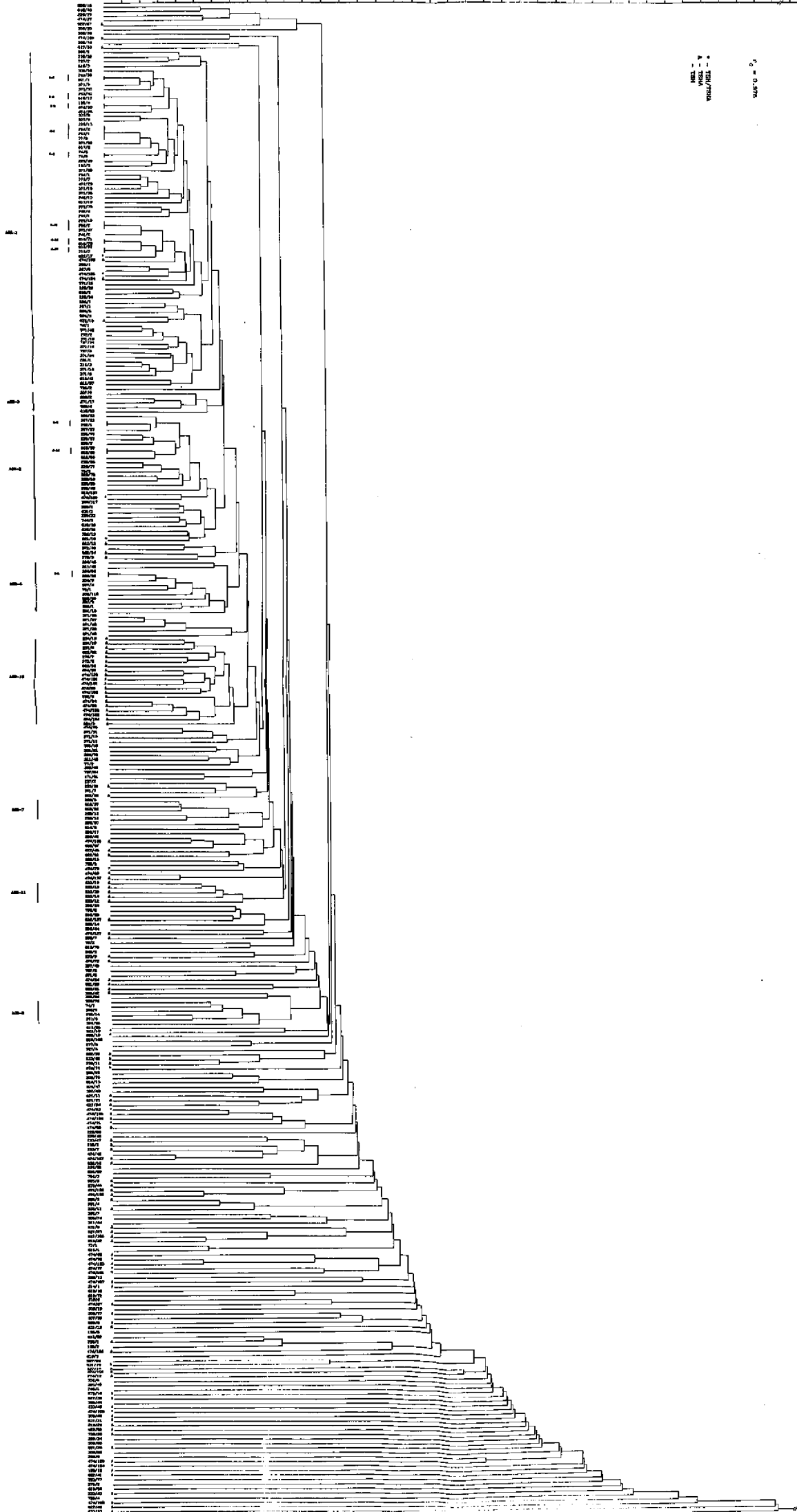

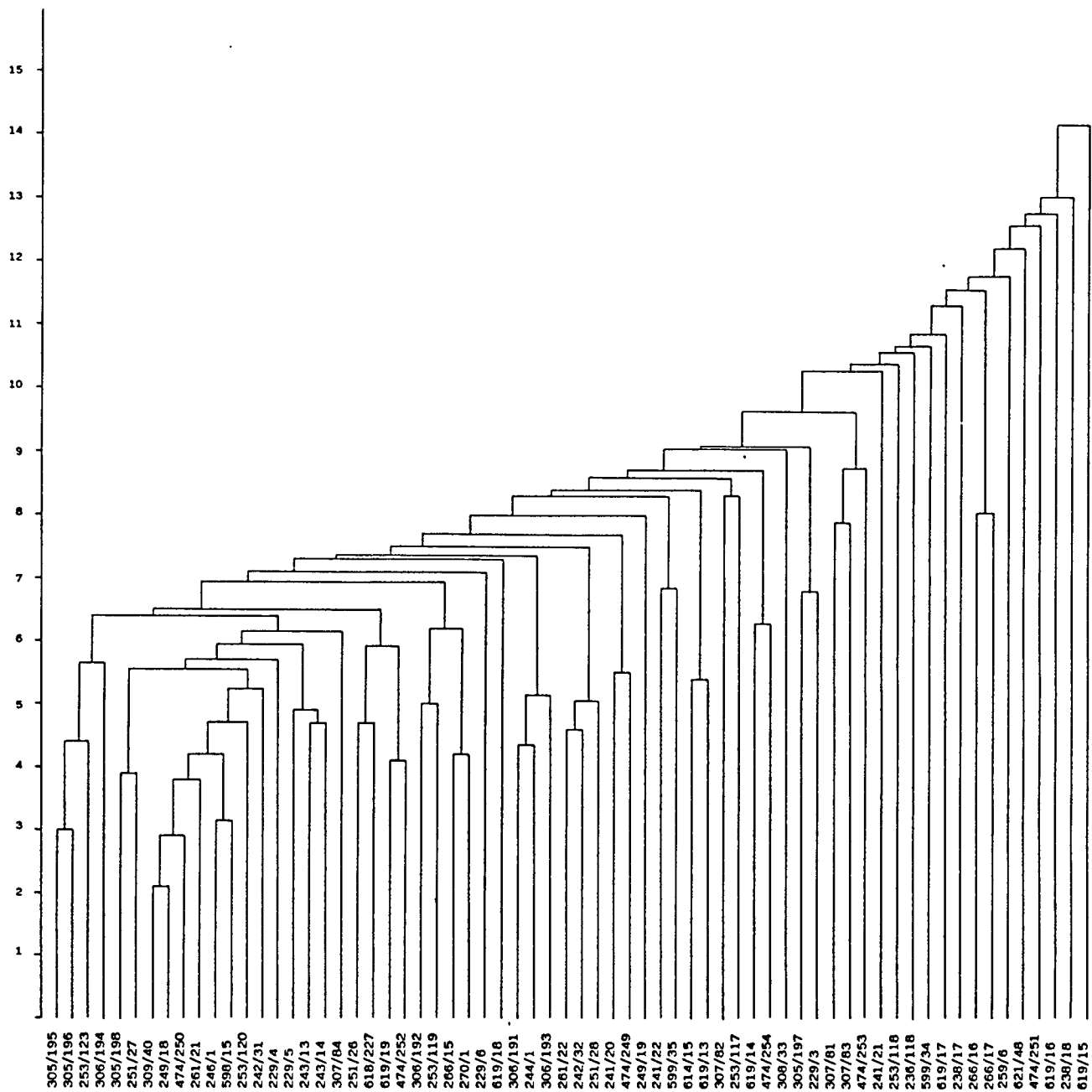

$r_c = 0.926$

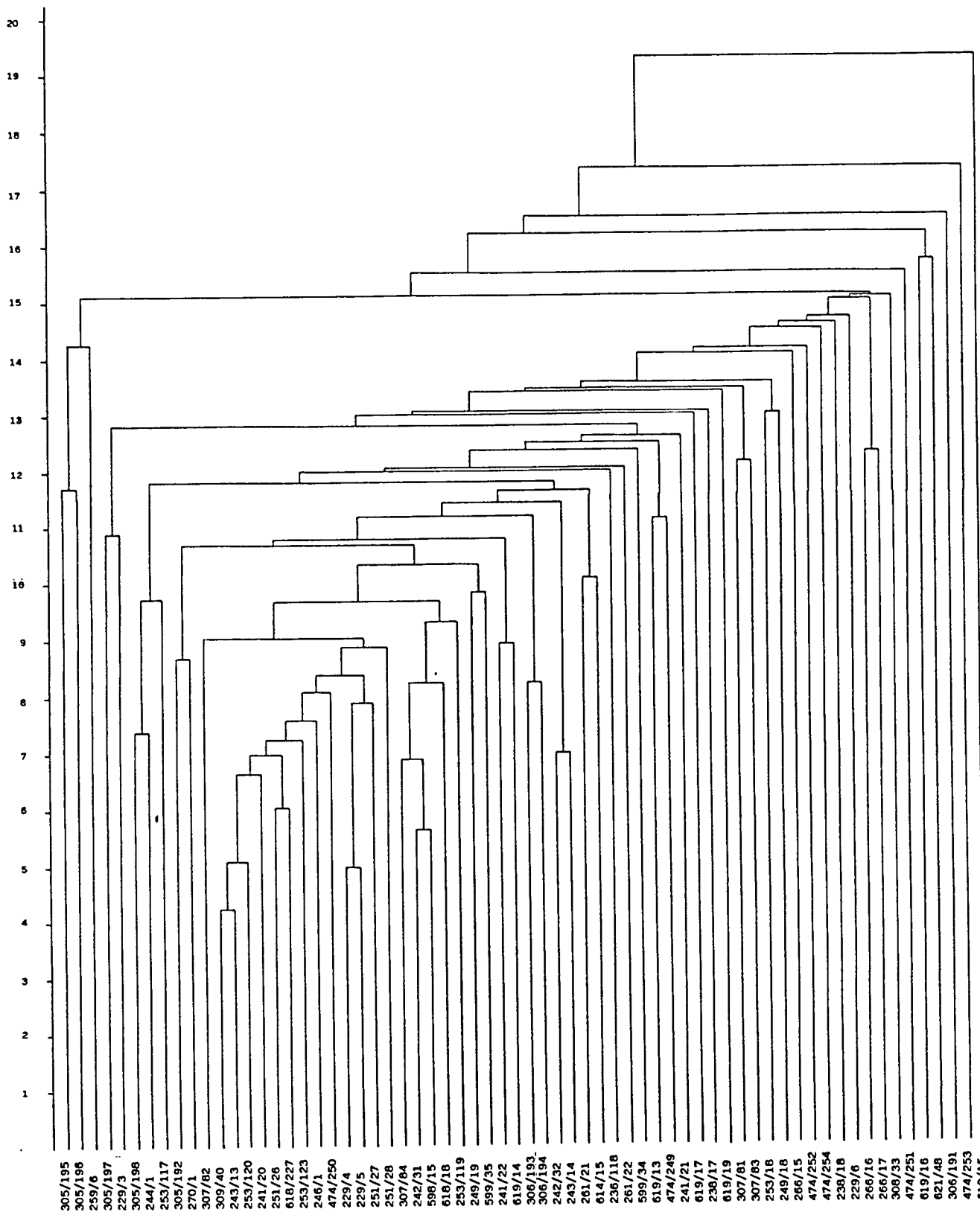

$r_c = 0.894$

Dendrograma 6