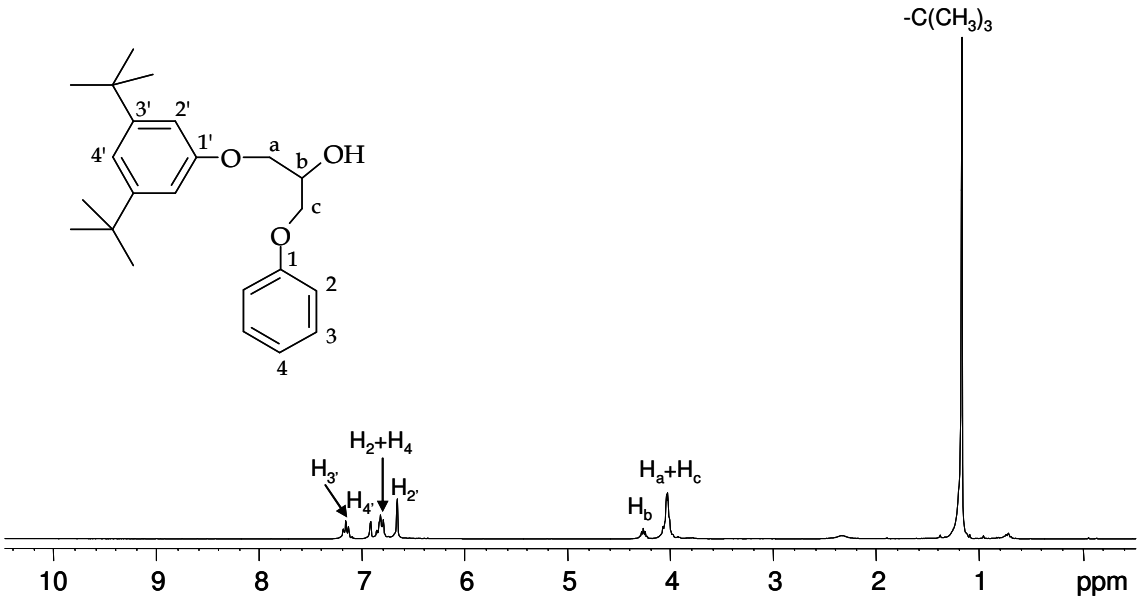
-C(CH3)3
3'
2'
1'
4'
O
a
b
OH
c
O
1
2
3
4
H2+H4
H3'
H4'
H2'
Ha+Hc
Hb
10
9
8
7
6
5
4
3
2
1
ppm

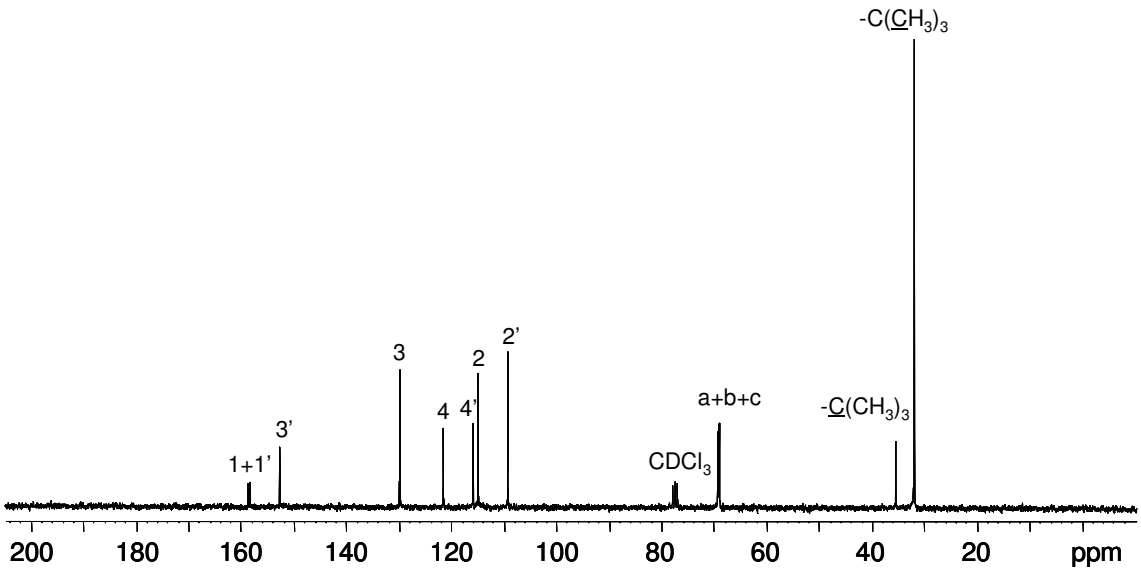
-C(CH3)3
3
2
2'
4
4'
a+b+c
-C(CH3)3
3'
1+1'
CDCl3
200
180
160
140
120
100
80
60
40
20
ppm