

UNIVERSITAT DE BARCELONA

FACULTAT DE FARMÀCIA

DEPARTAMENT DE FARMACOLOGIA I QUÍMICA TERAPÈUTICA

SÍNTESI DE NOVES PANTOLACTAMES *N*-SUBSTITUÏDES. NOVES APLICACIONS DE  
L'(*R*)- I (*S*)-*N*-FENILPANTOLACTAMA EN LA SÍNTESI DE FÀRMACS I COMPOSTOS  
D'INTERÈS BIOLÒGIC EN FORMA ENANTIOPURA

LAURA SÁNCHEZ SALGUERO  
2006

# Espectres

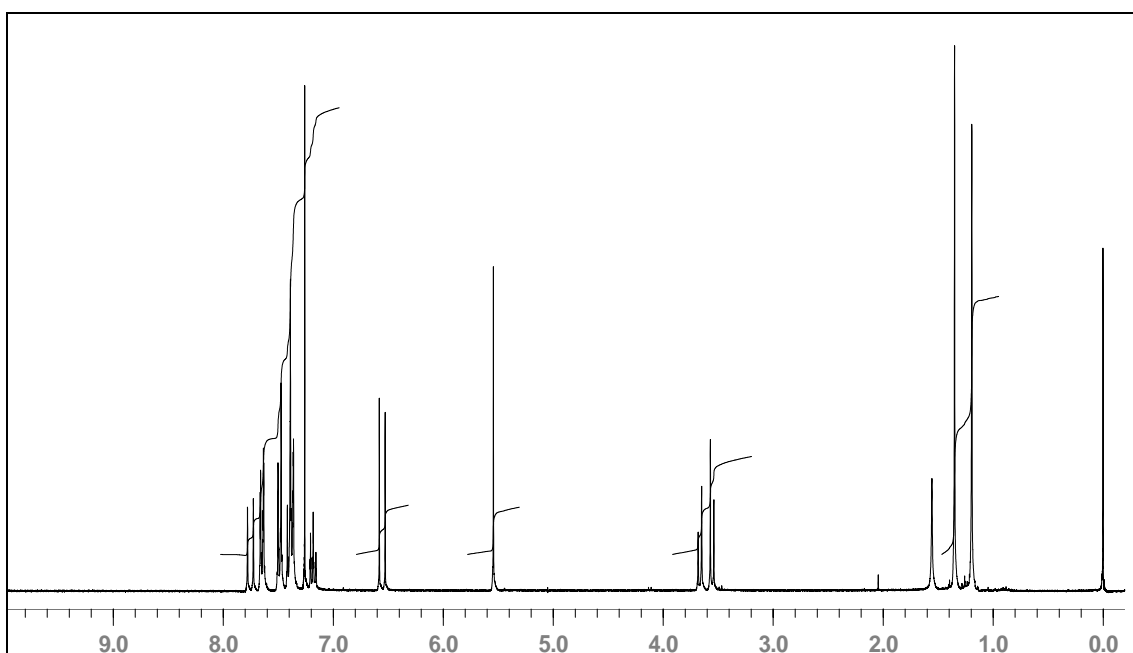
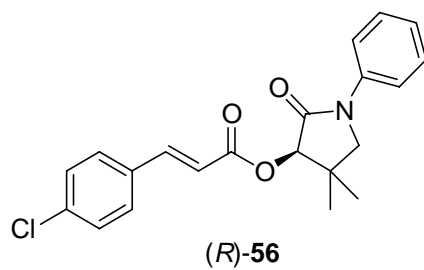

$^1\text{H-RMN}$  (300 MHz,  $\text{CDCl}_3$ ).

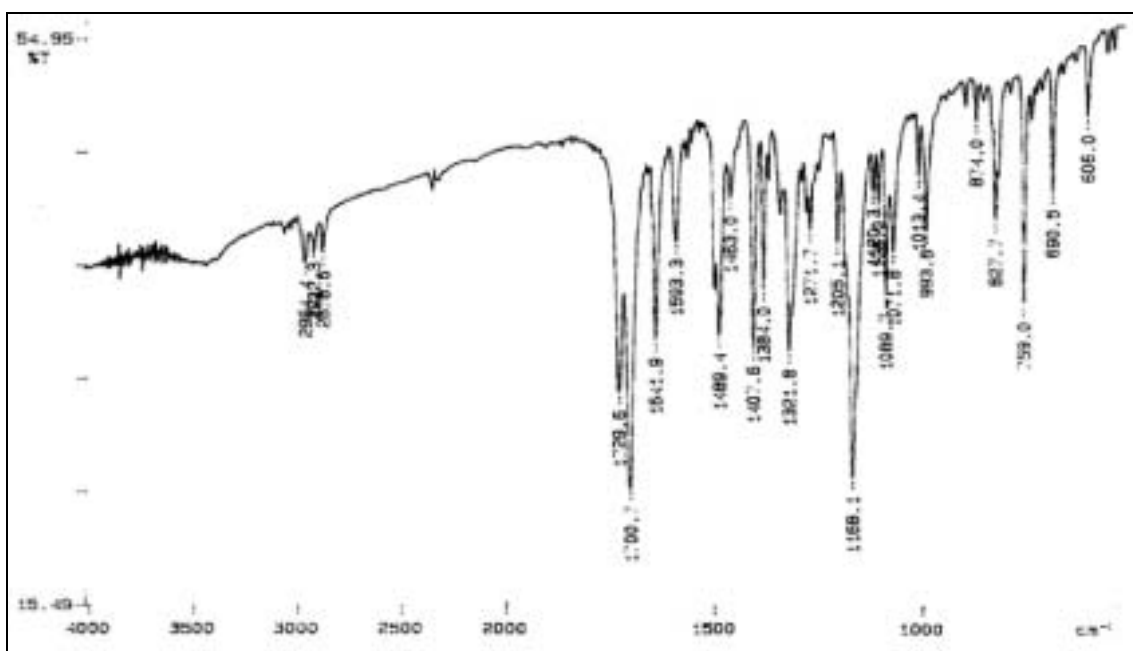

IR (KBr).

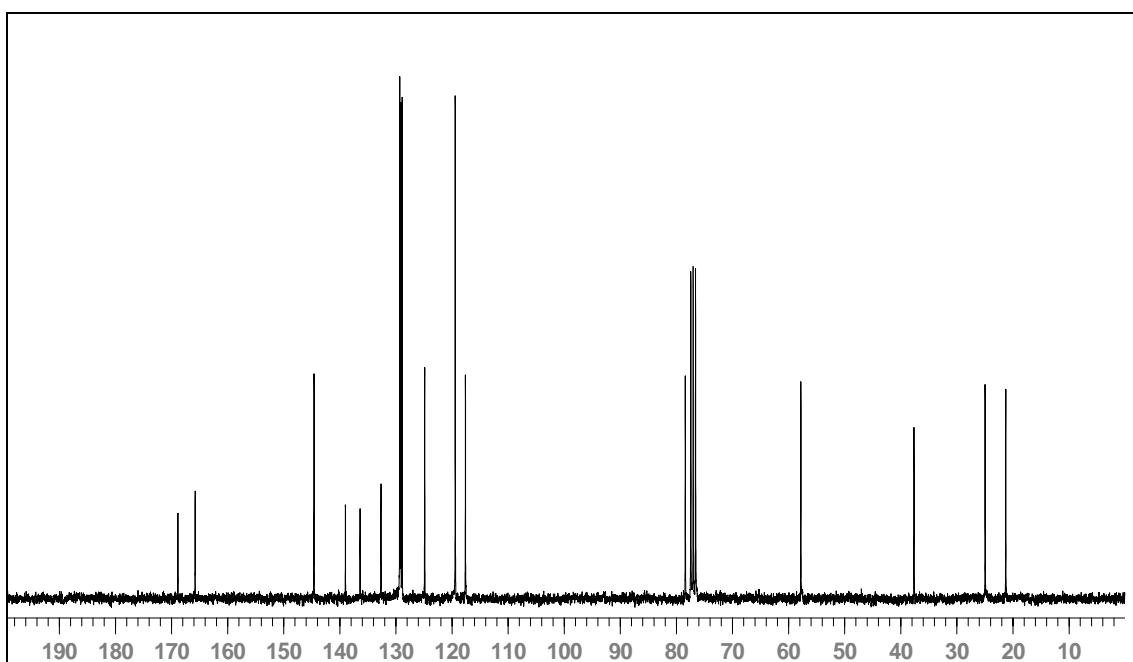
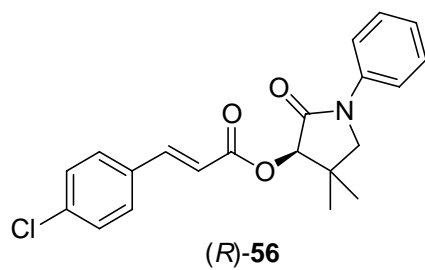

$^{13}\text{C}$ -RMN (75.4 MHz,  $\text{CDCl}_3$ ).

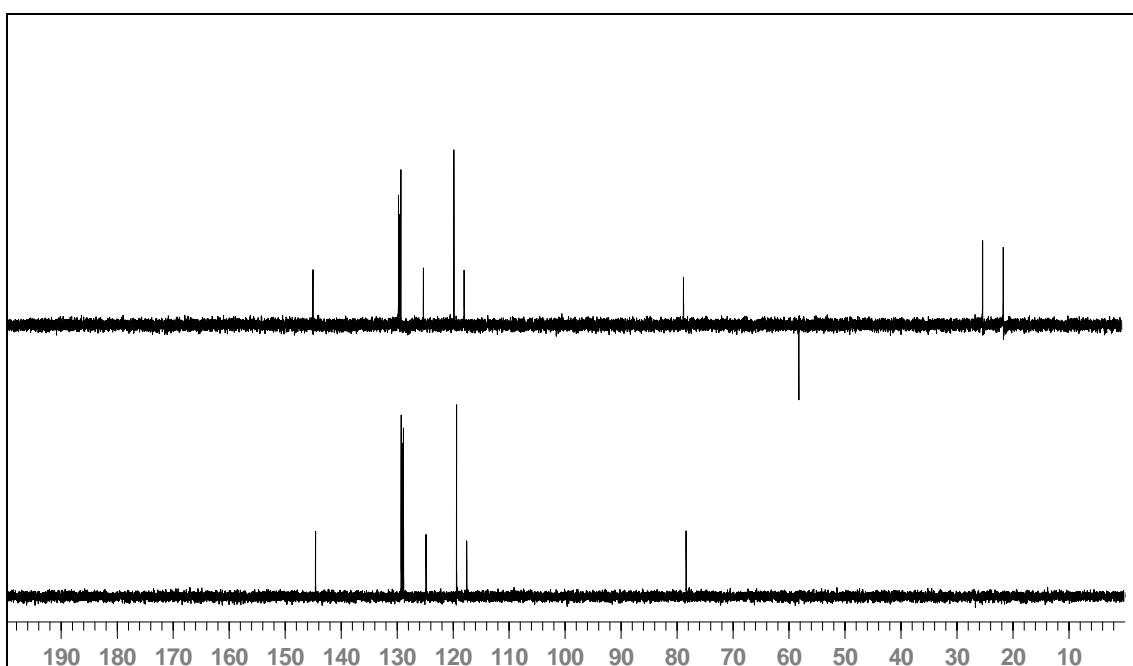

$^{13}\text{C}$ -RMN (75.4 MHz,  $\text{CDCl}_3$ ), DEPT.

# Espectres

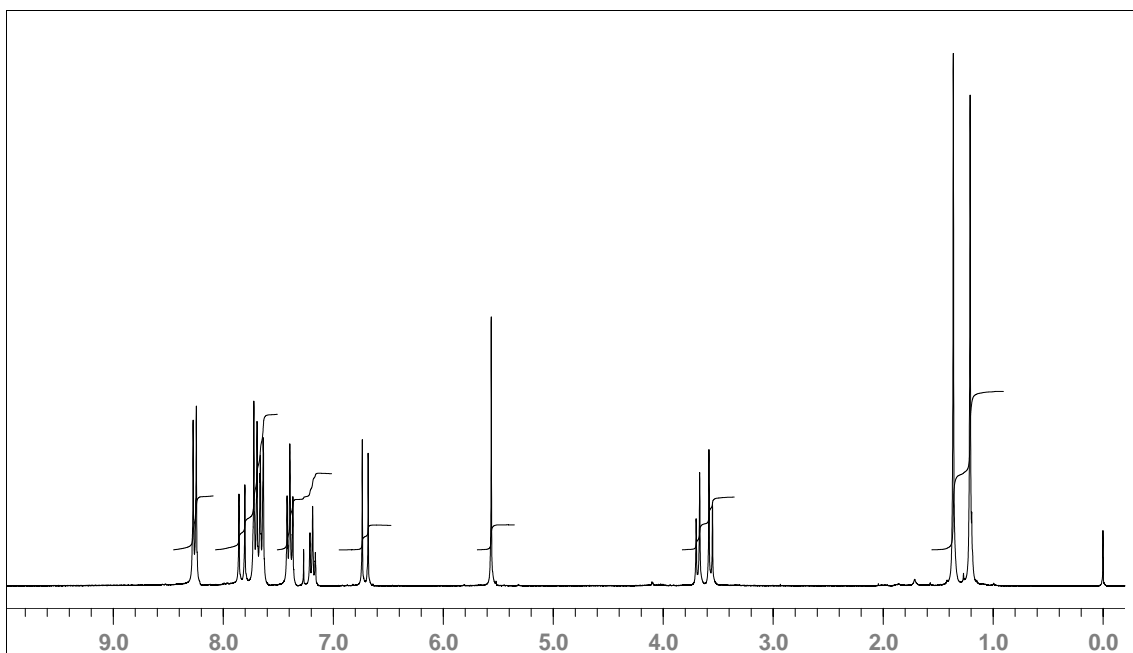
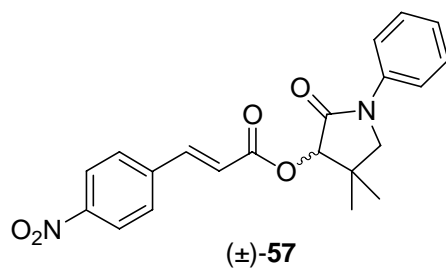

$^1\text{H-RMN}$  (300 MHz,  $\text{CDCl}_3$ ).

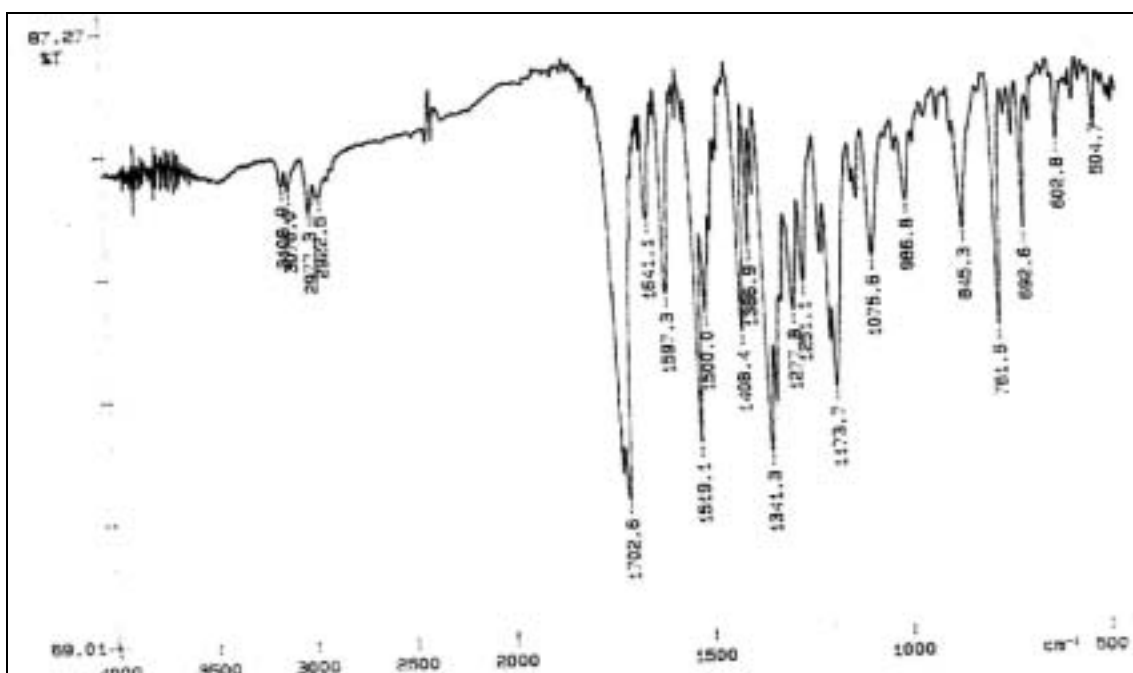

IR (KBr).

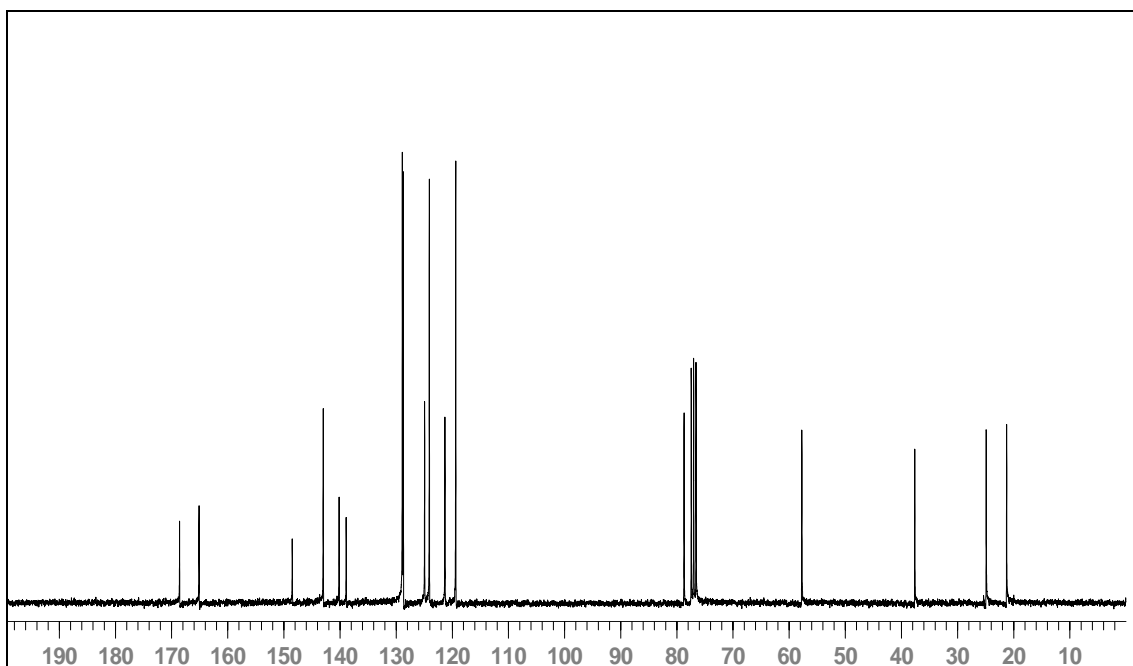
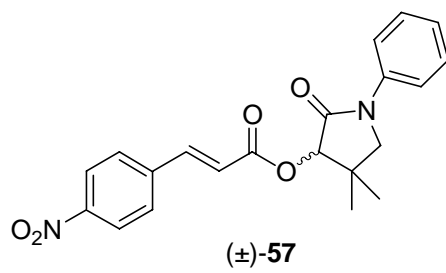

<sup>13</sup>C-RMN (75'4 MHz, CDCl<sub>3</sub>).

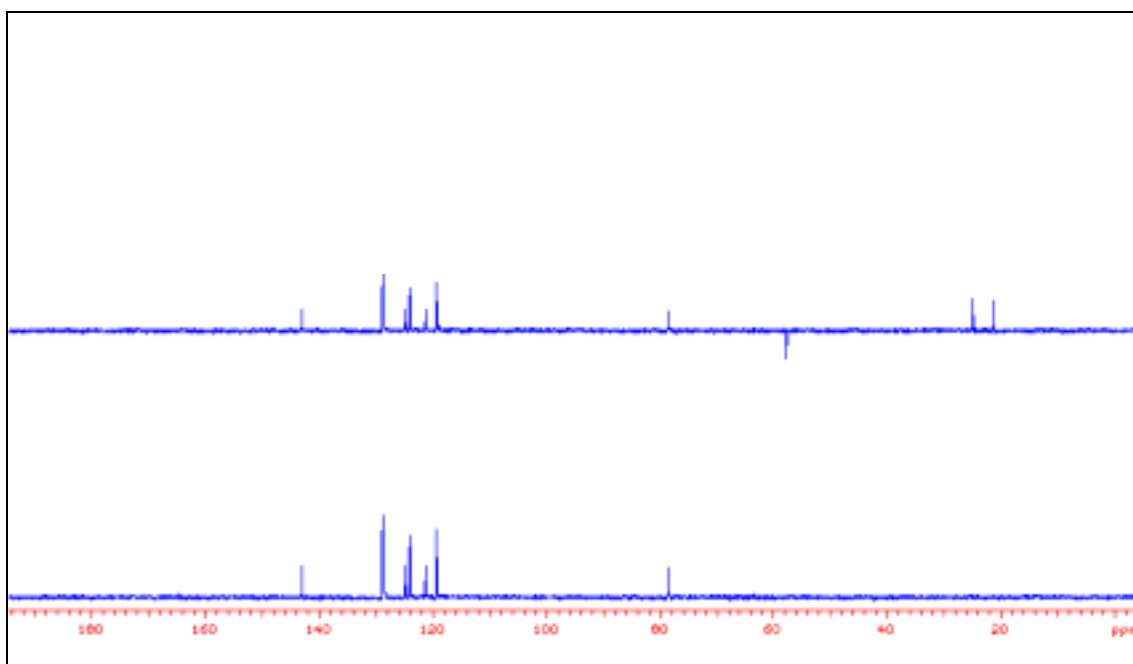

<sup>13</sup>C-RMN (75'4 MHz, CDCl<sub>3</sub>), DEPT.

# Espectres

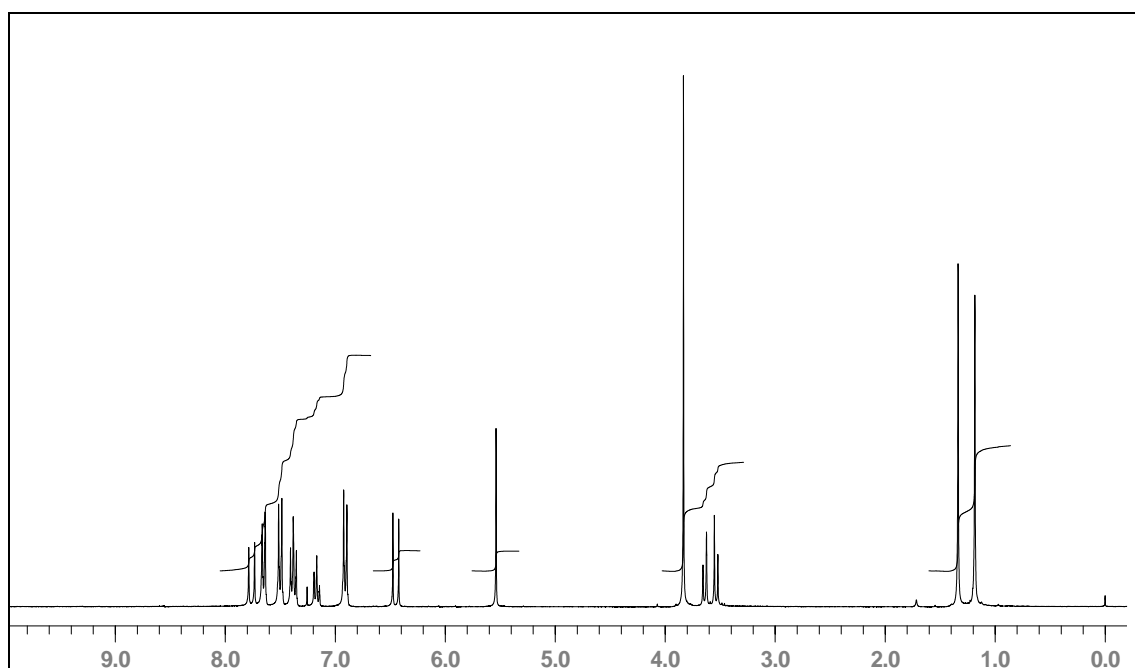
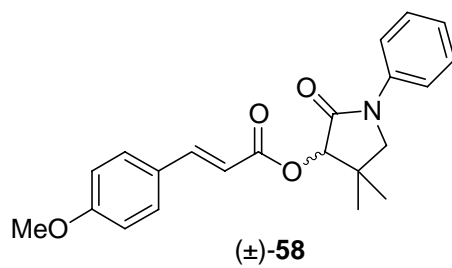

$^1\text{H-NMR}$  (300 MHz,  $\text{CDCl}_3$ ).

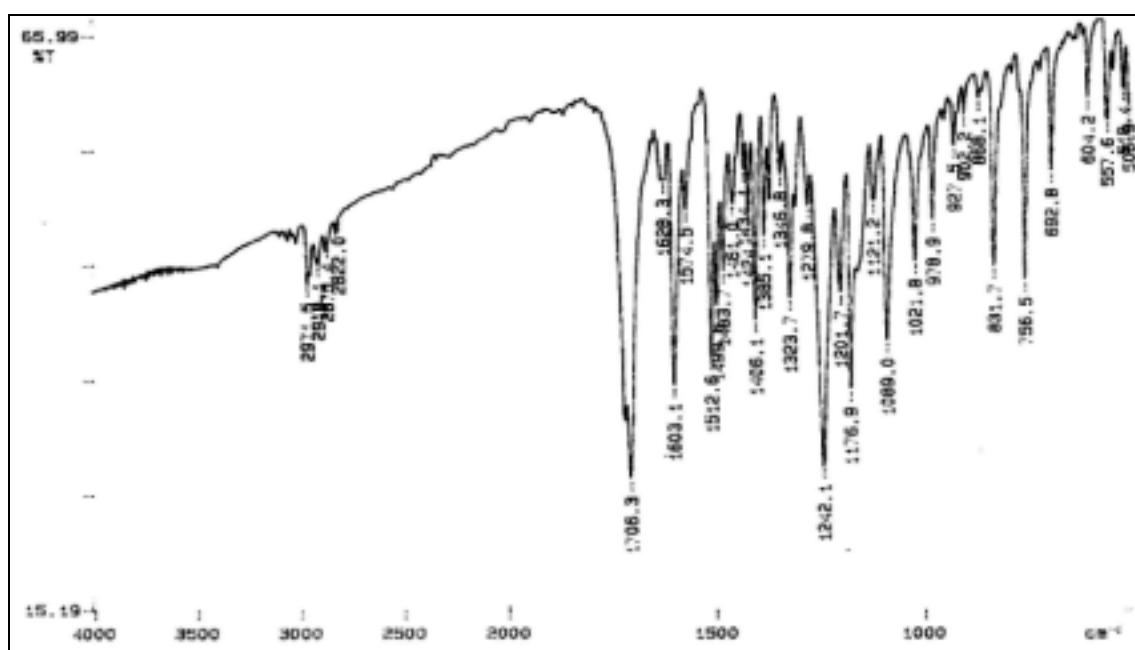

IR (KBr).

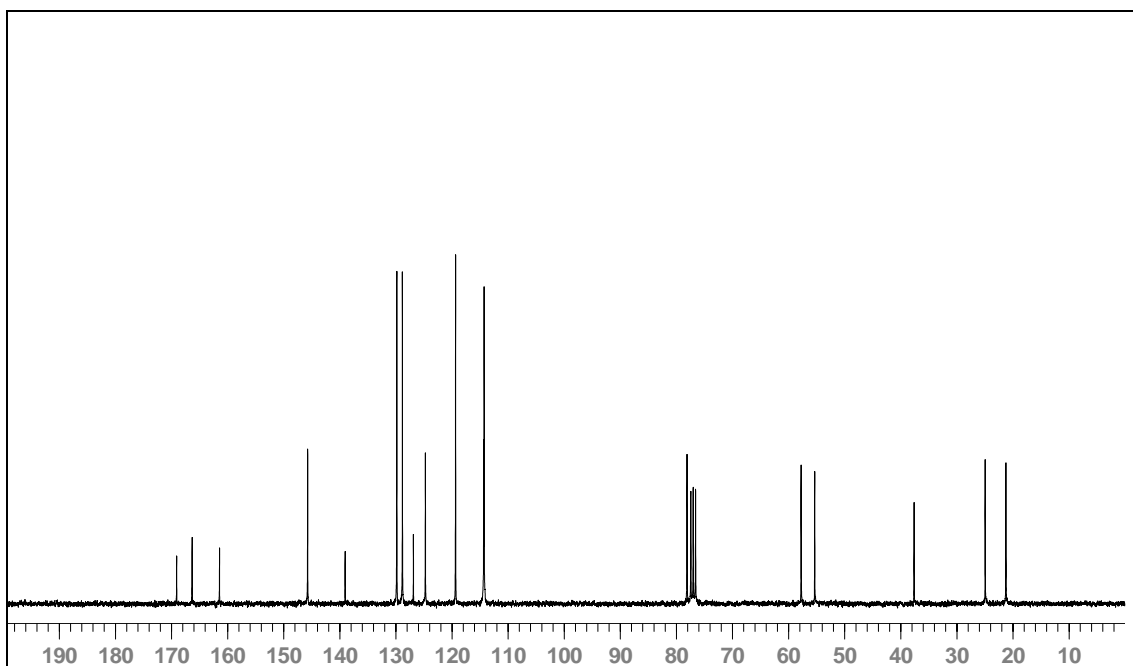
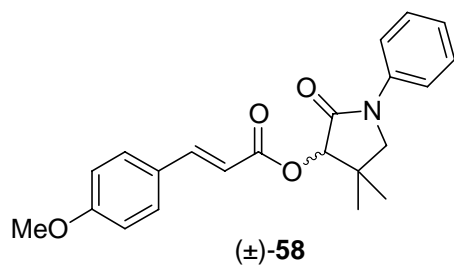

$^{13}\text{C}$ -RMN (75'4 MHz,  $\text{CDCl}_3$ ).

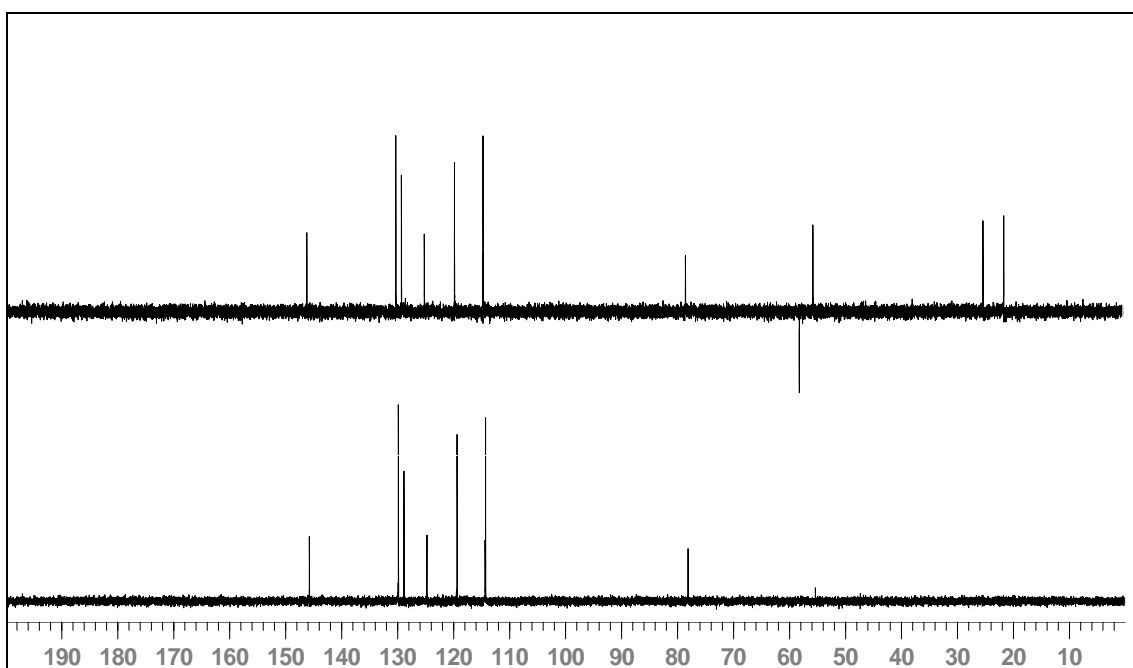

$^{13}\text{C}$ -RMN (75'4 MHz,  $\text{CDCl}_3$ ), DEPT.

# Espectres

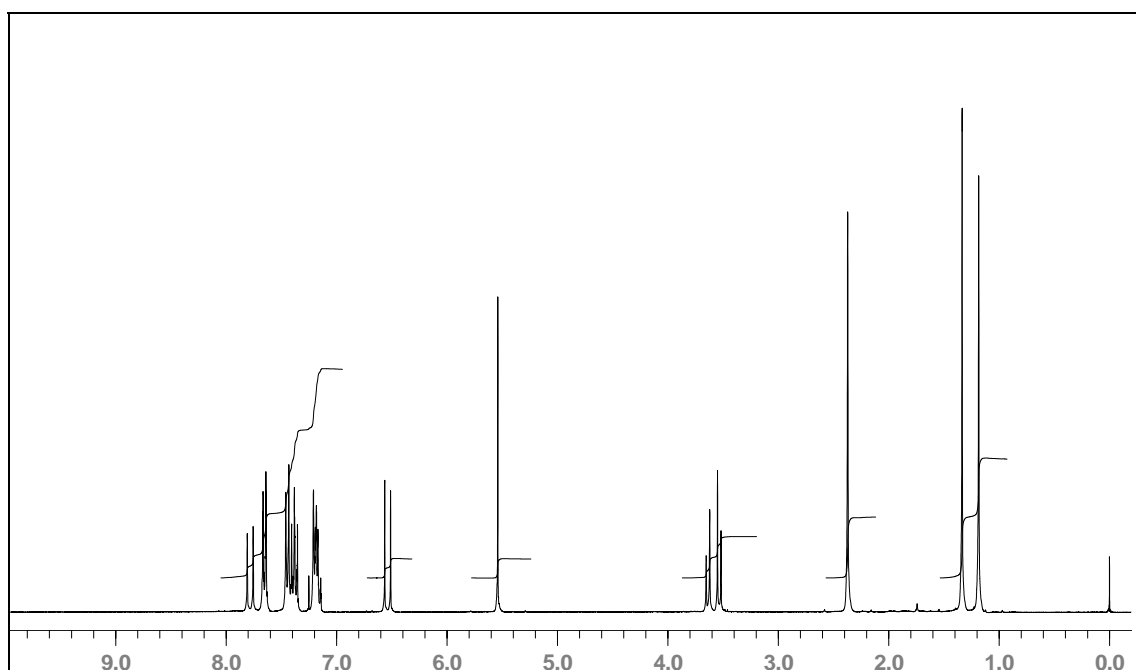
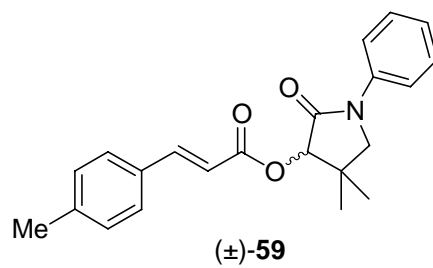

$^1\text{H-NMR}$  (300 MHz,  $\text{CDCl}_3$ ).

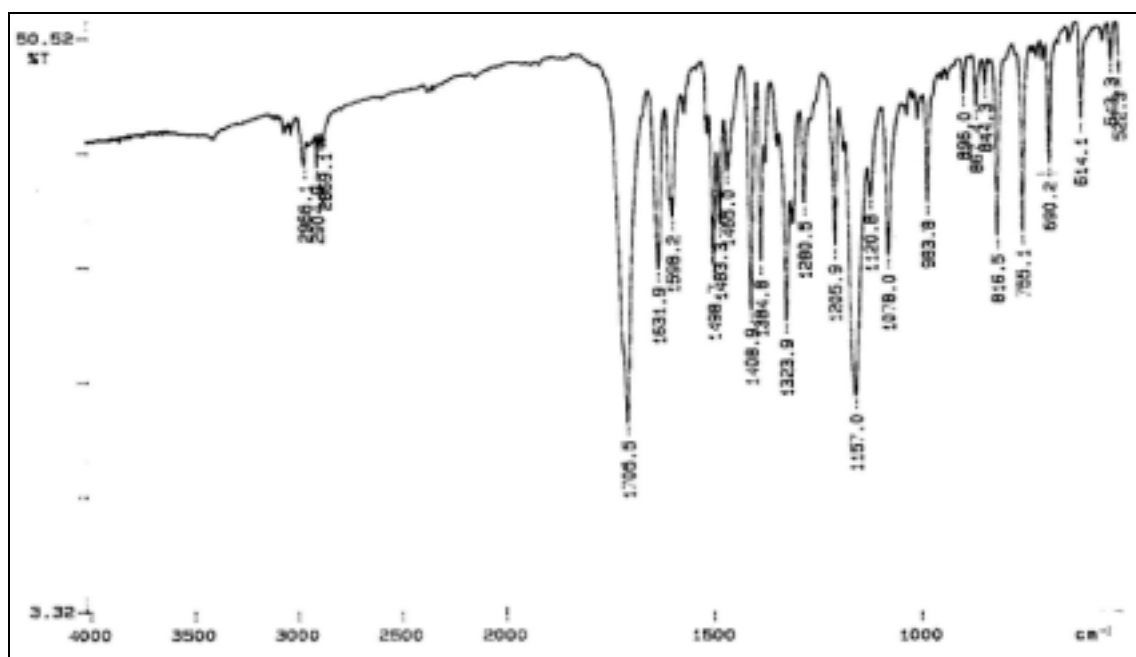

IR (KBr).



Espectres

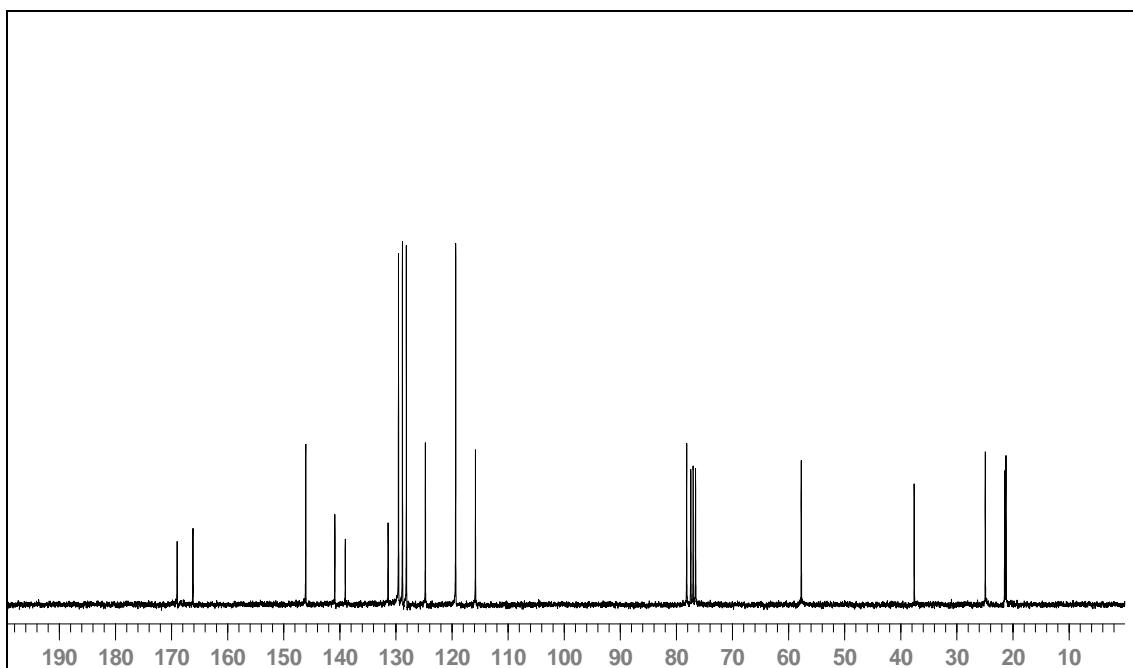
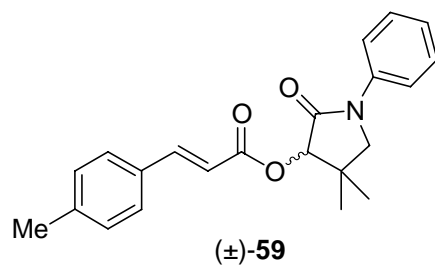

$^{13}\text{C}$ -RMN (75.4 MHz,  $\text{CDCl}_3$ ).

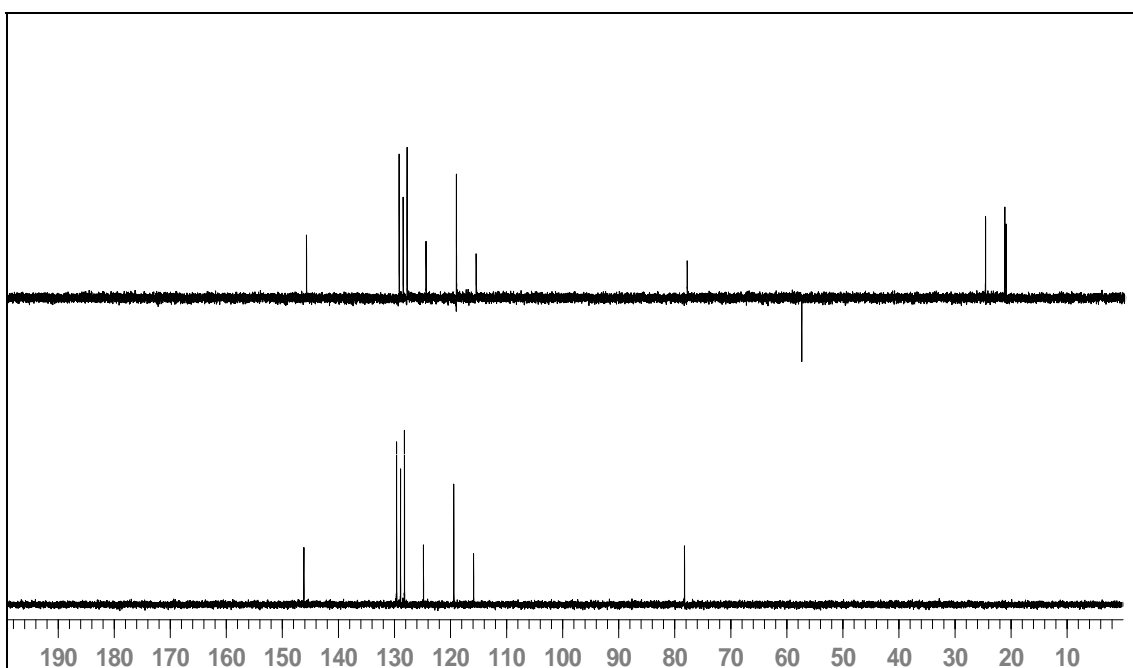

$^{13}\text{C}$ -RMN (75.4 MHz,  $\text{CDCl}_3$ ), DEPT.

# Espectres

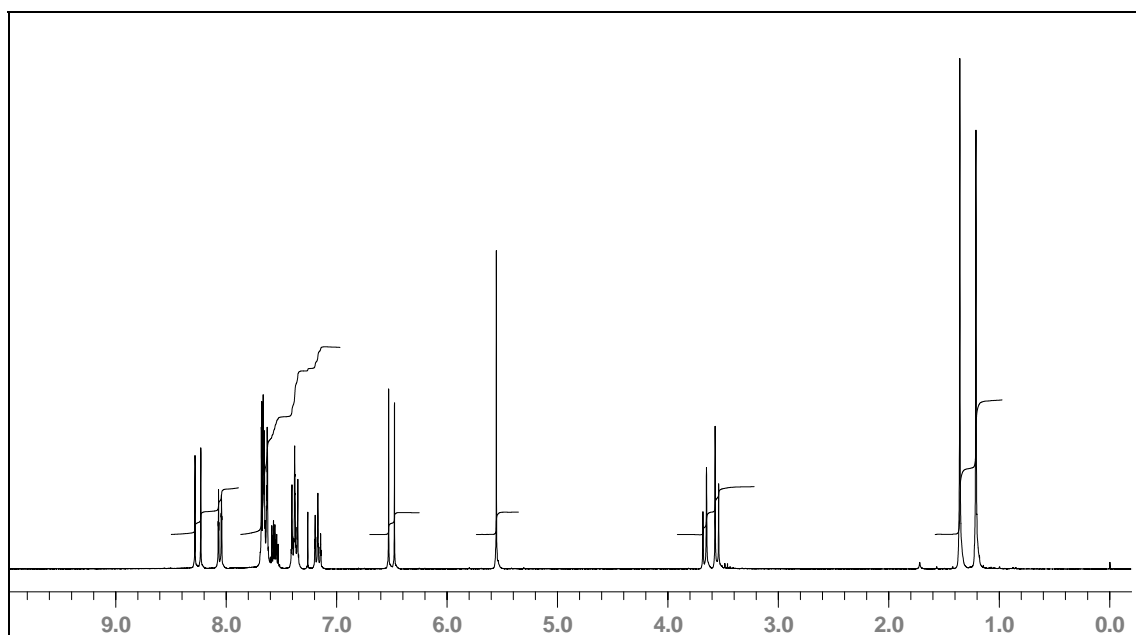
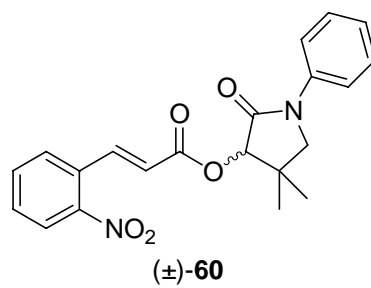

<sup>1</sup>H-RMN (300 MHz, CDCl<sub>3</sub>).

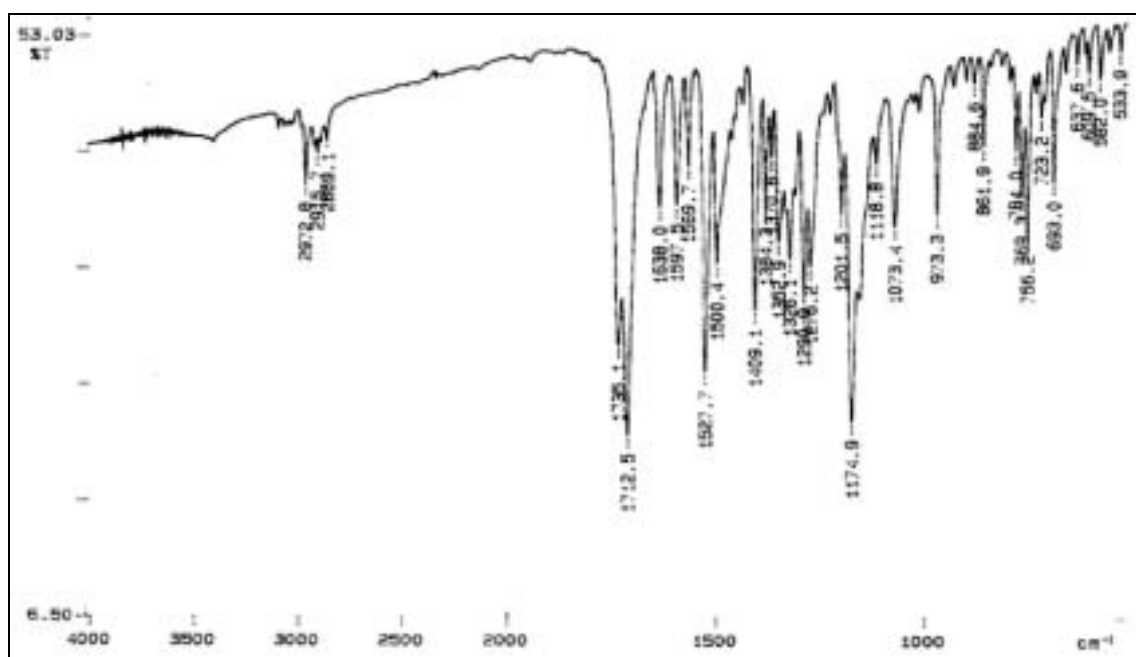

IR (KBr).

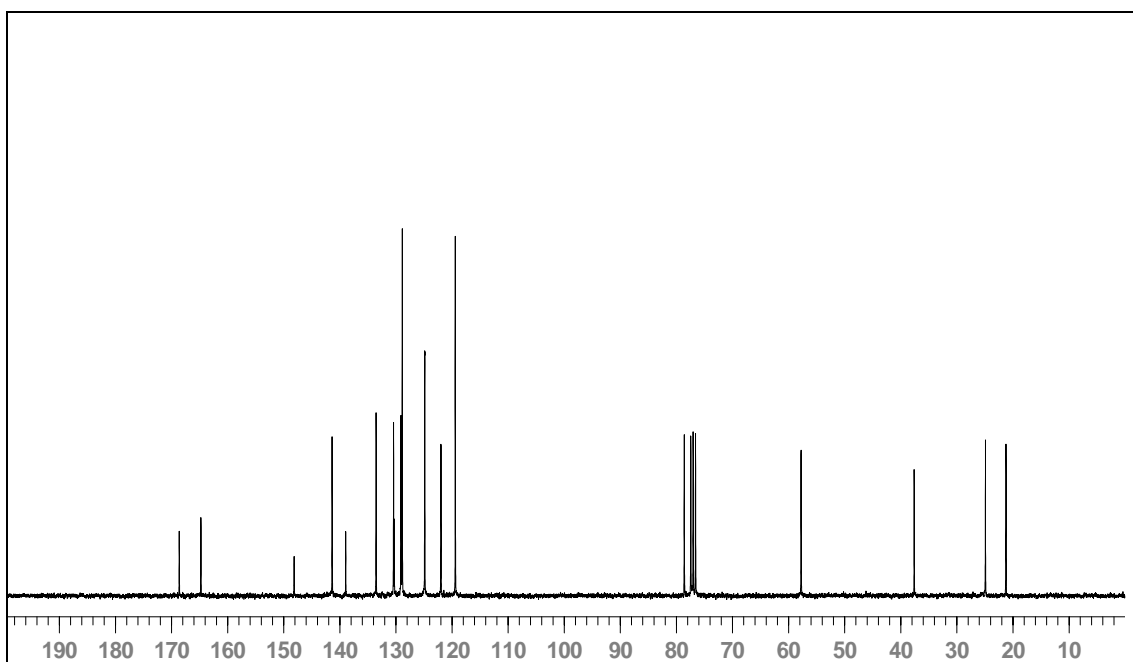
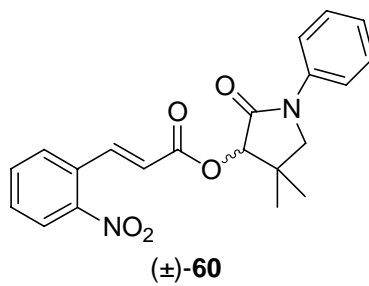

<sup>13</sup>C-RMN (75'4 MHz, CDCl<sub>3</sub>).

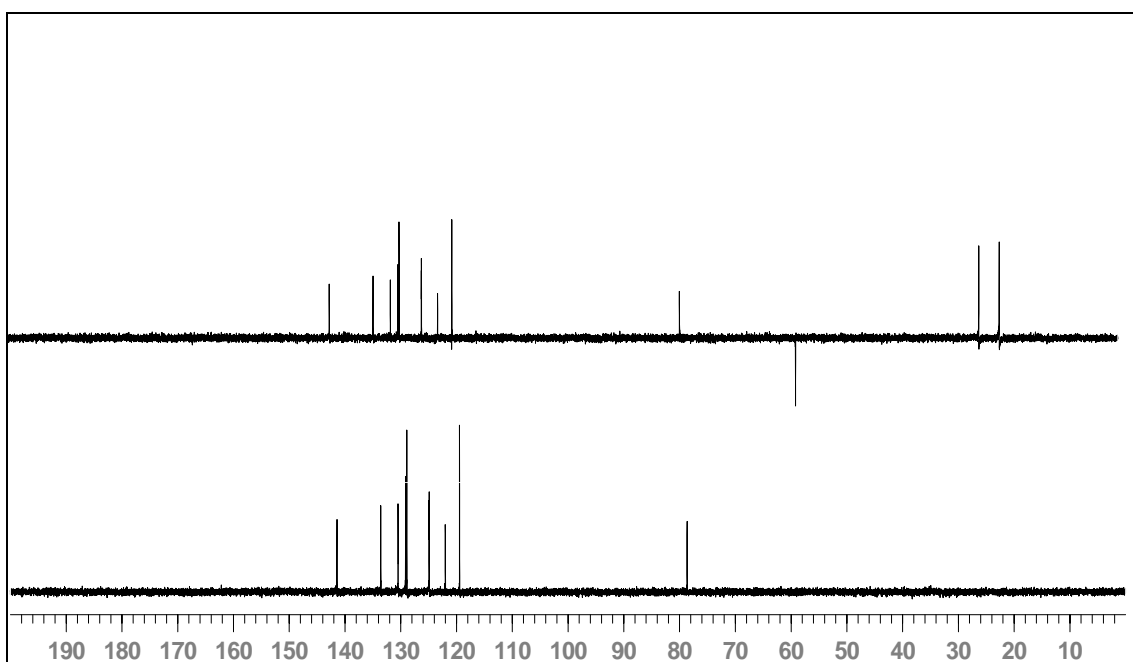

<sup>13</sup>C-RMN (75'4 MHz, CDCl<sub>3</sub>), DEPT.

# Espectres

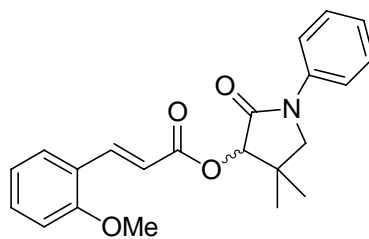

(±)-61

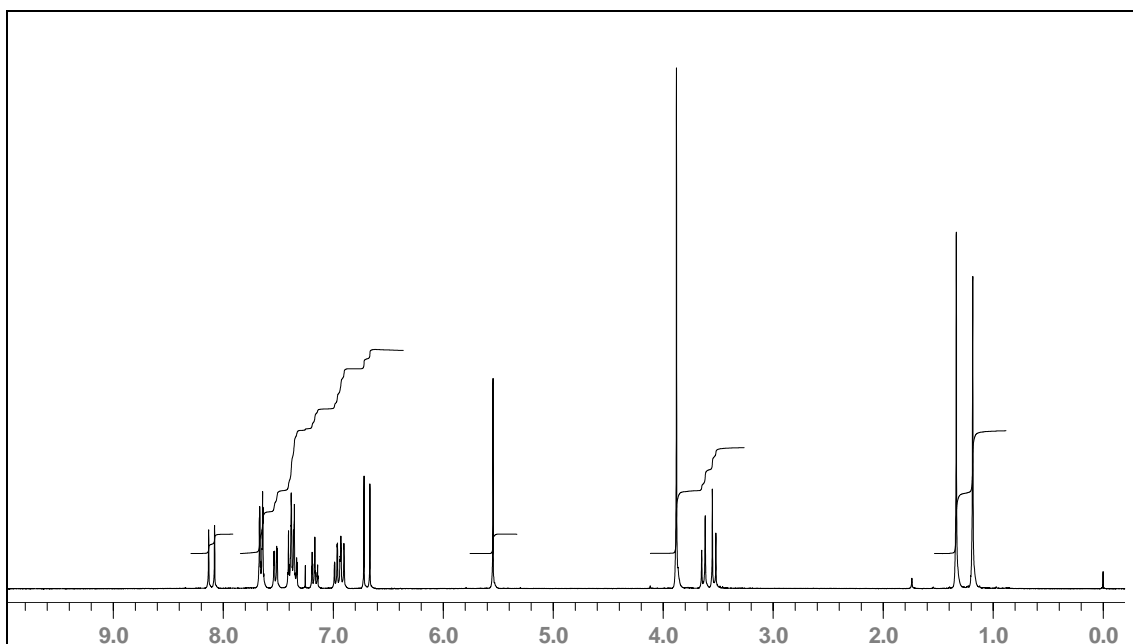

<sup>1</sup>H-RMN (300 MHz, CDCl<sub>3</sub>).

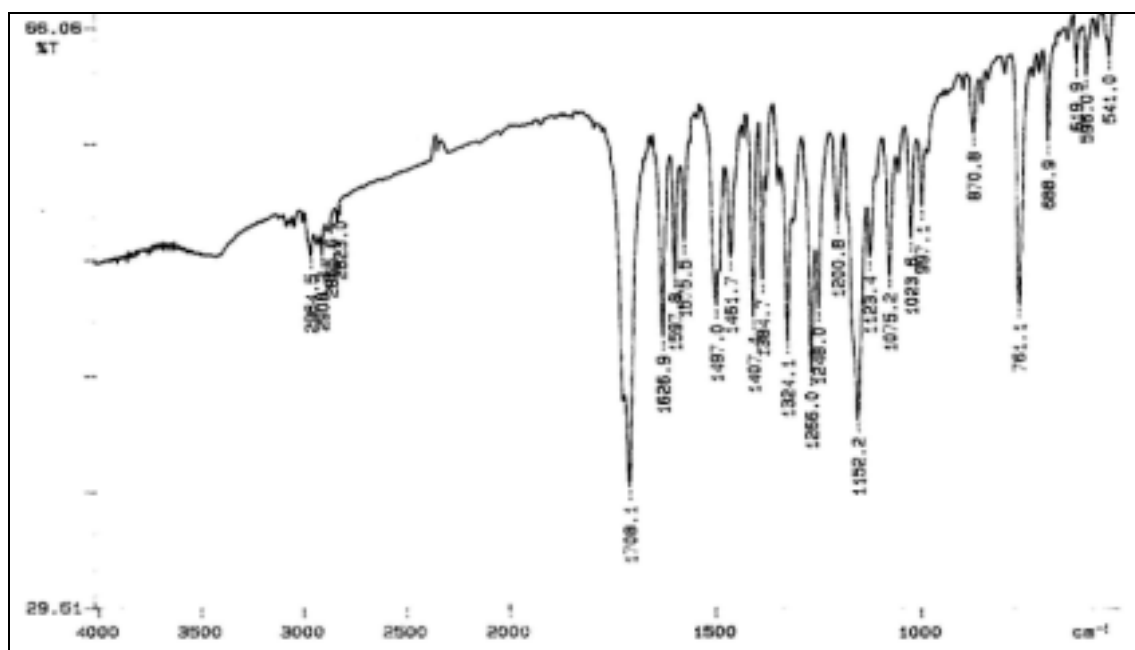

IR (KBr).

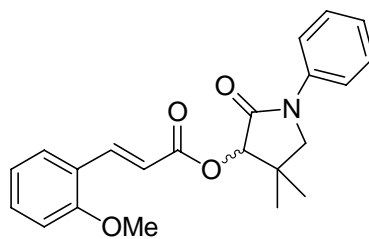

(±)-61

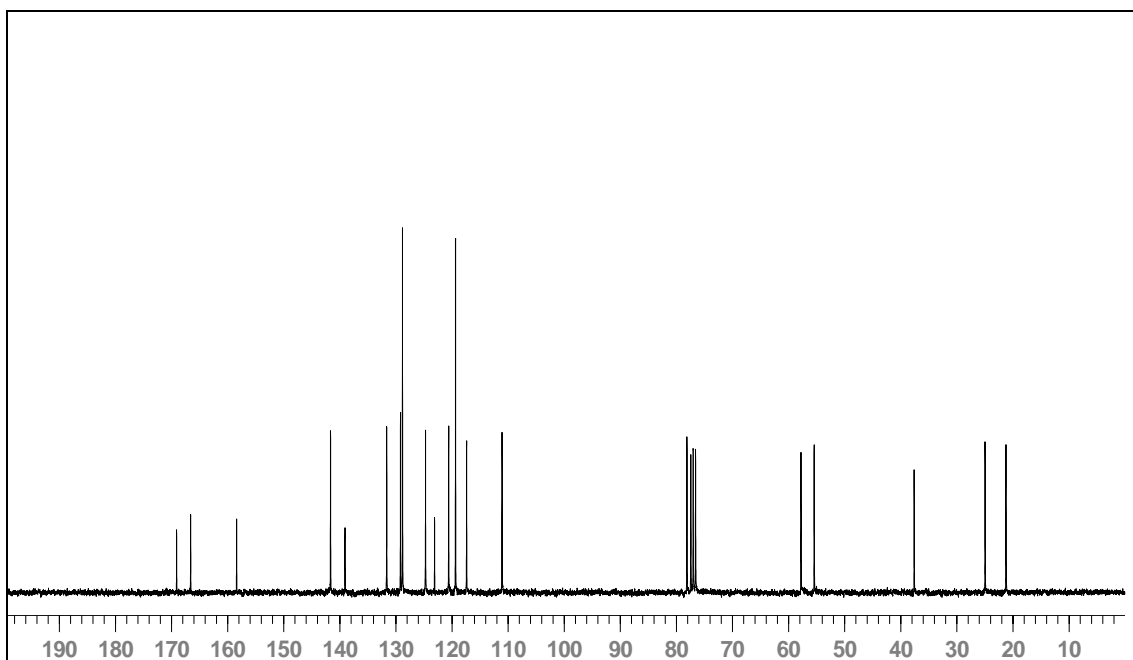

$^{13}\text{C}$ -RMN (75'4 MHz,  $\text{CDCl}_3$ ).

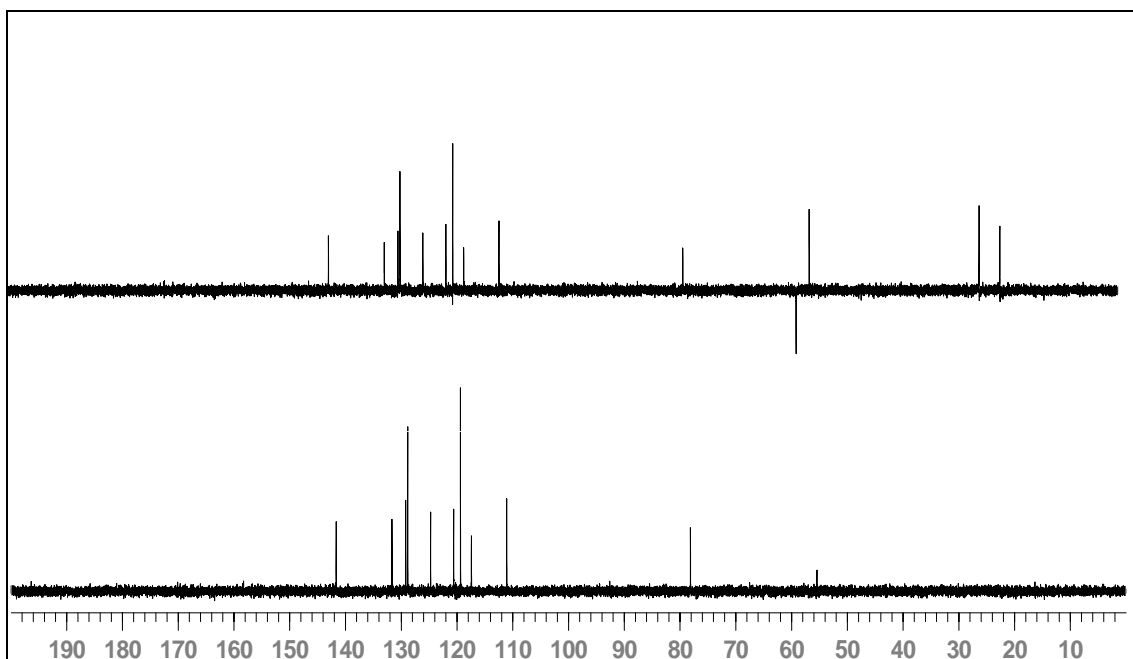

$^{13}\text{C}$ -RMN (75'4 MHz,  $\text{CDCl}_3$ ), DEPT.

# Espectres

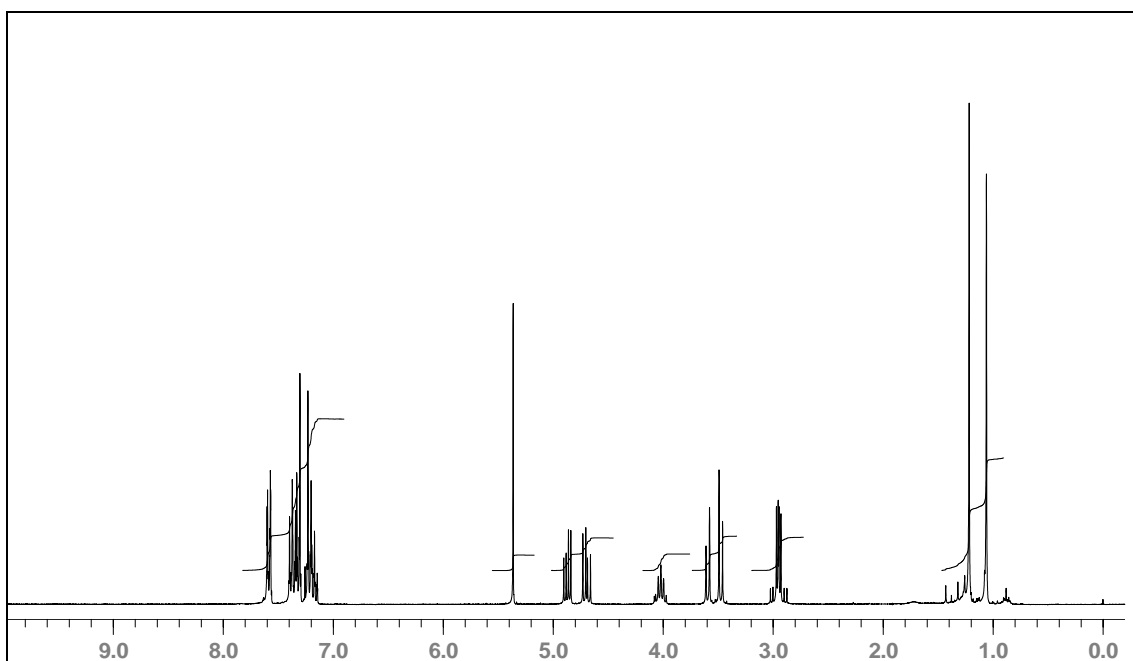
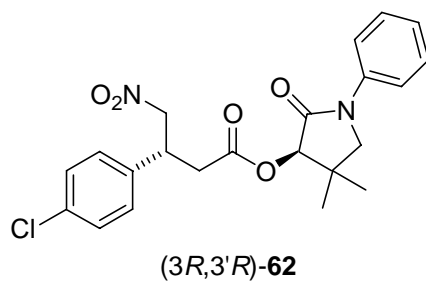

<sup>1</sup>H-RMN (300 MHz, CDCl<sub>3</sub>).

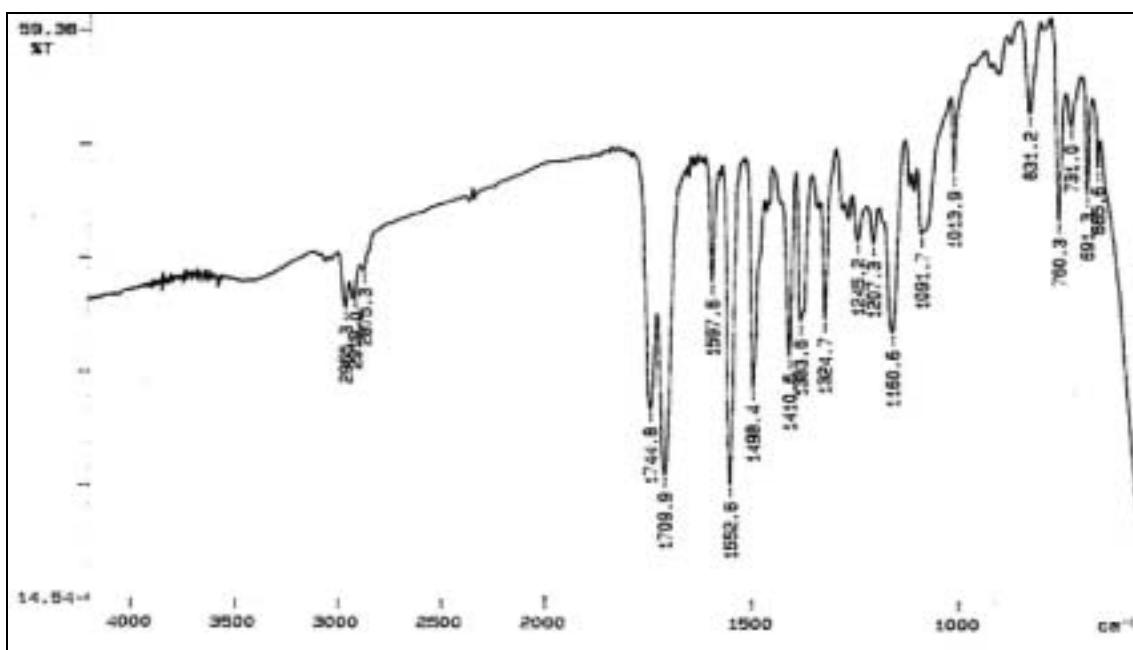

IR (NaCl).

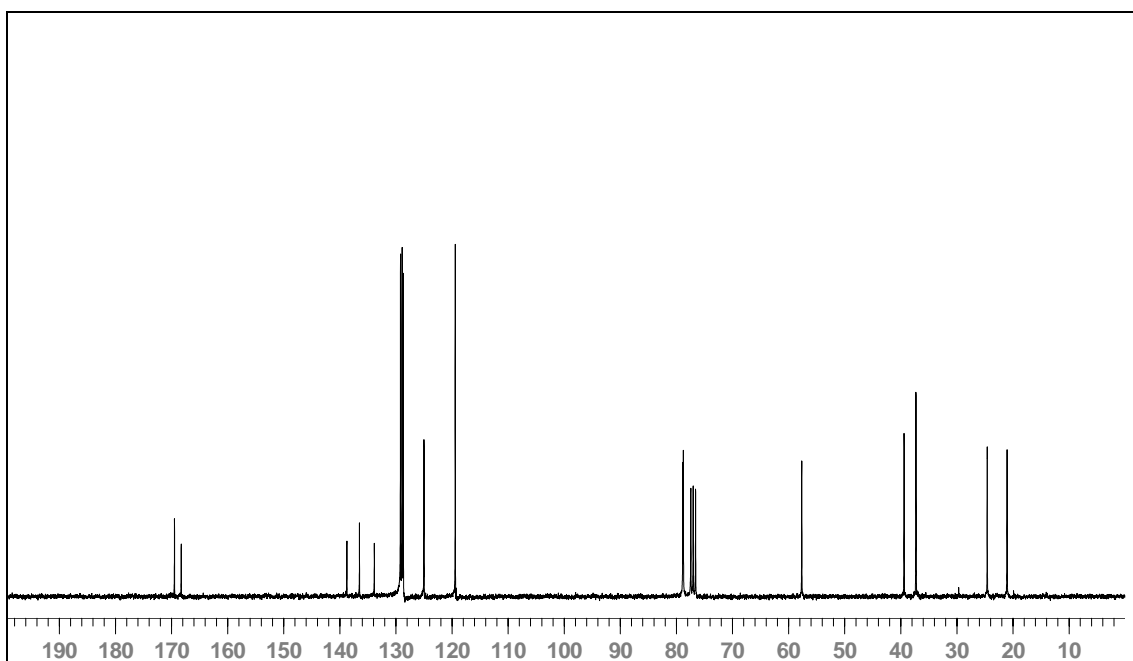
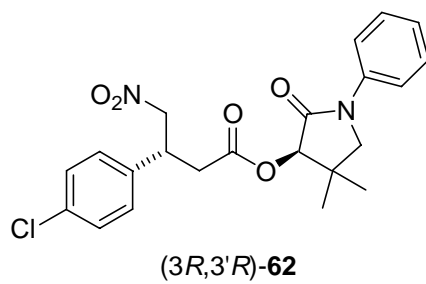

$^{13}\text{C}$ -RMN (75'4 MHz,  $\text{CDCl}_3$ ).

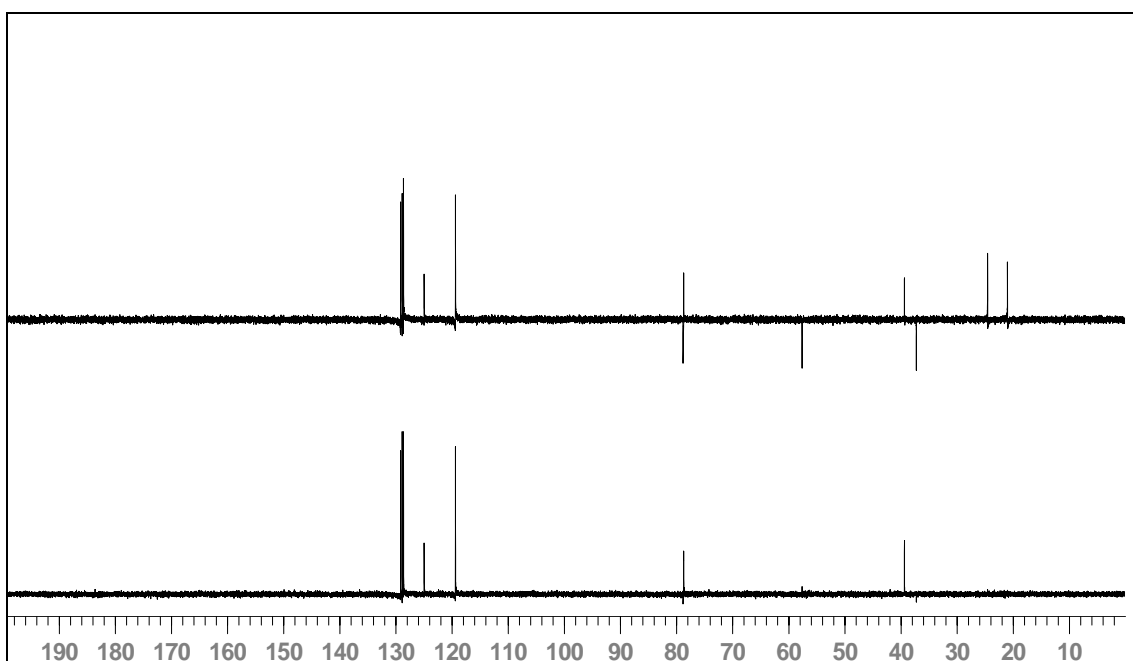

$^{13}\text{C}$ -RMN (75'4 MHz,  $\text{CDCl}_3$ ), DEPT.

# Espectres

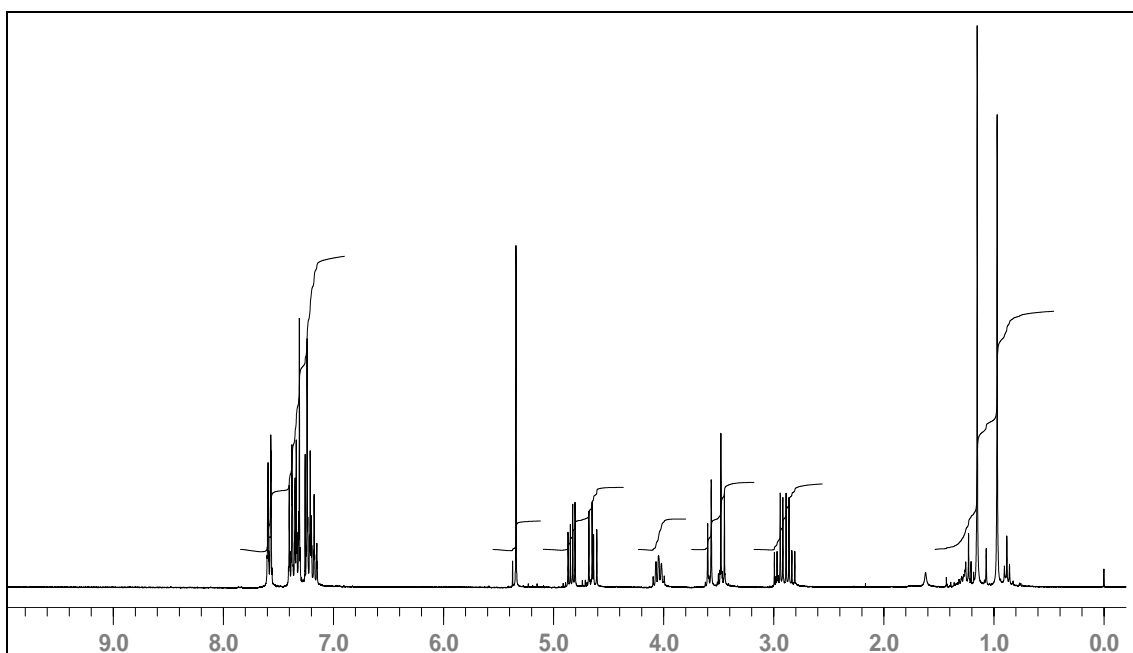
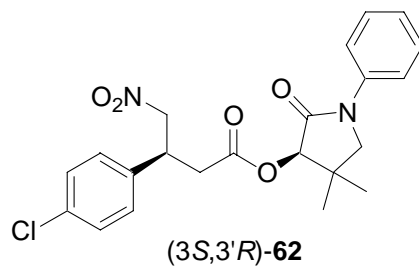

$^1\text{H-NMR}$  (300 MHz,  $\text{CDCl}_3$ ).

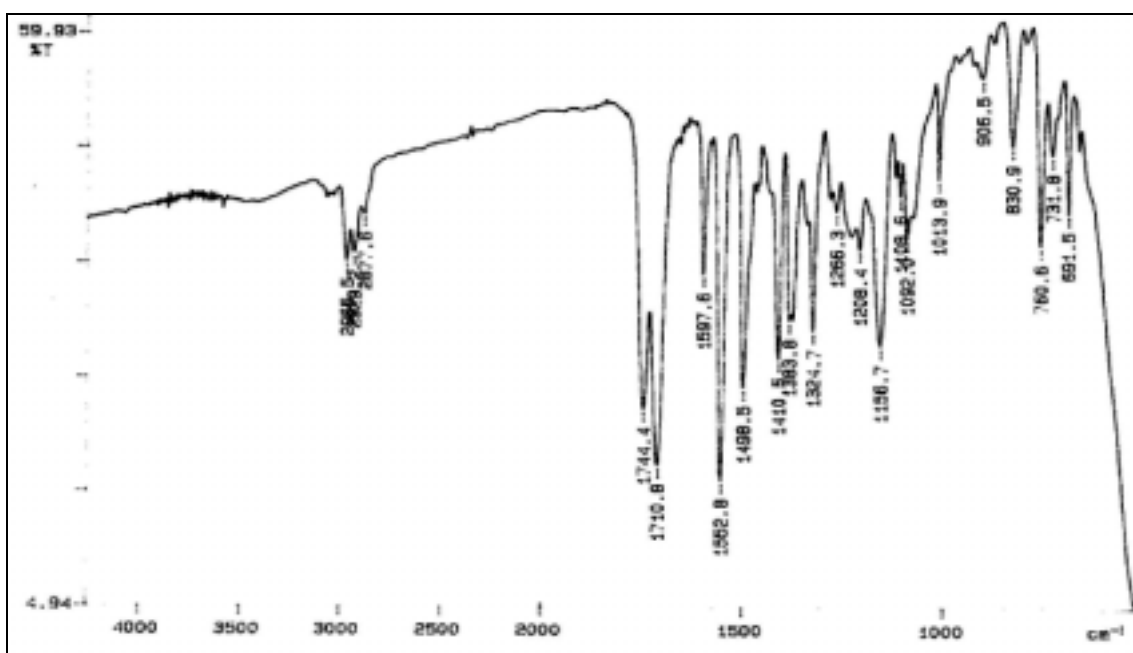

IR (NaCl).



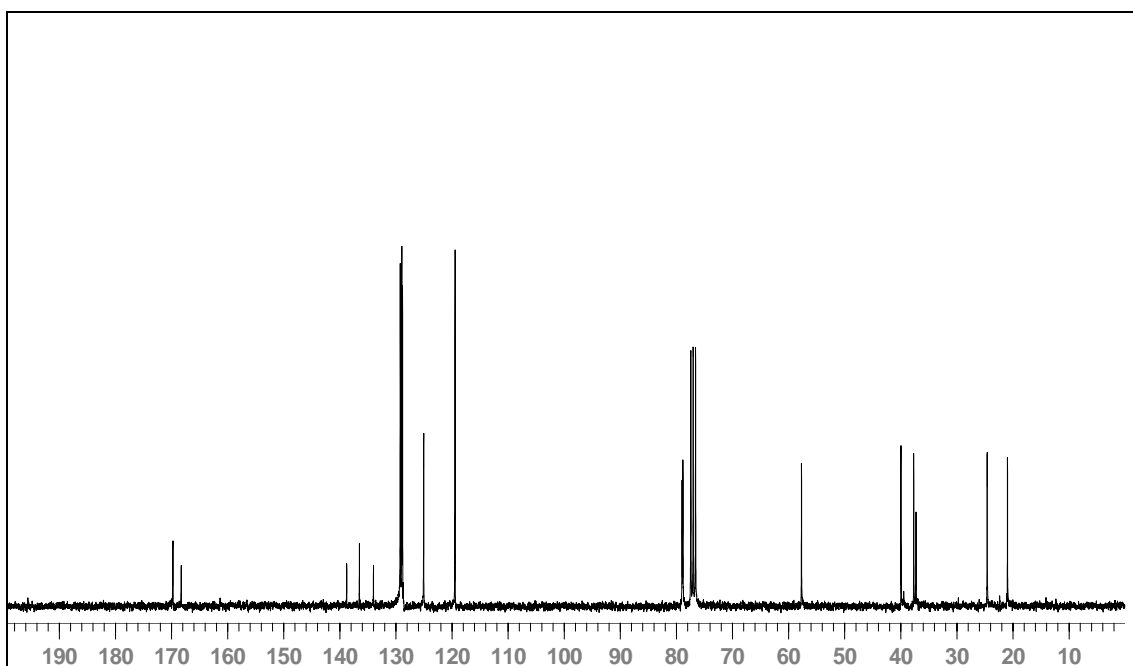
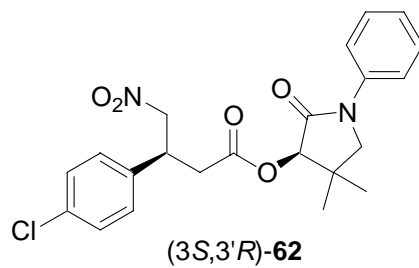

$^{13}\text{C}$ -RMN (75'4 MHz,  $\text{CDCl}_3$ ).

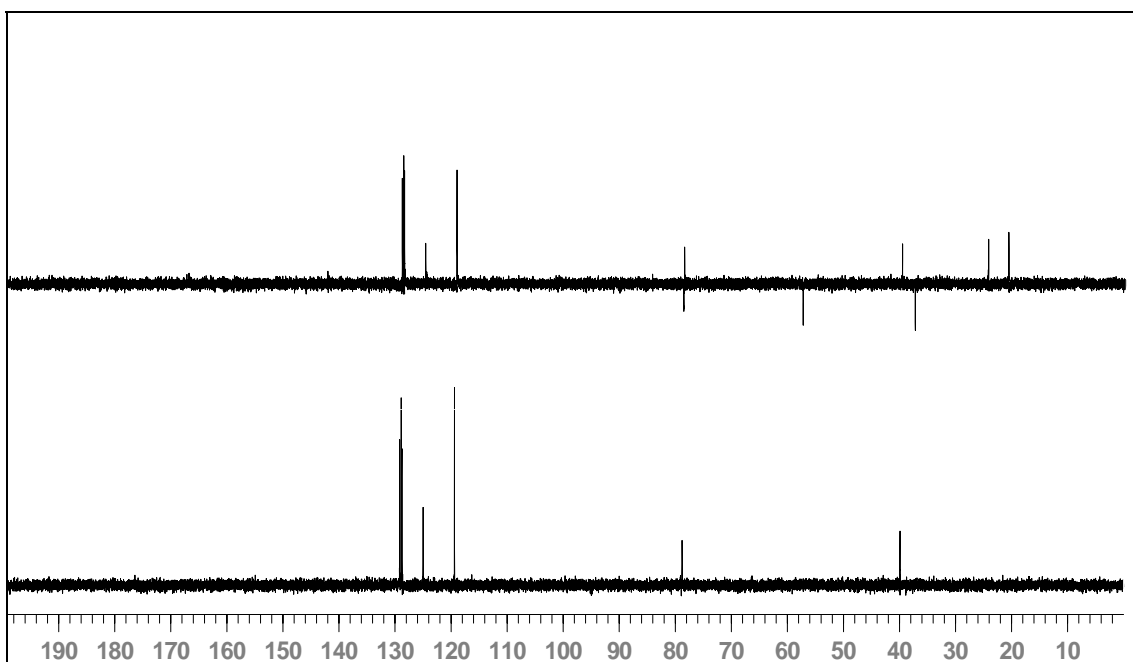

$^{13}\text{C}$ -RMN (75'4 MHz,  $\text{CDCl}_3$ ), DEPT.

# Espectres

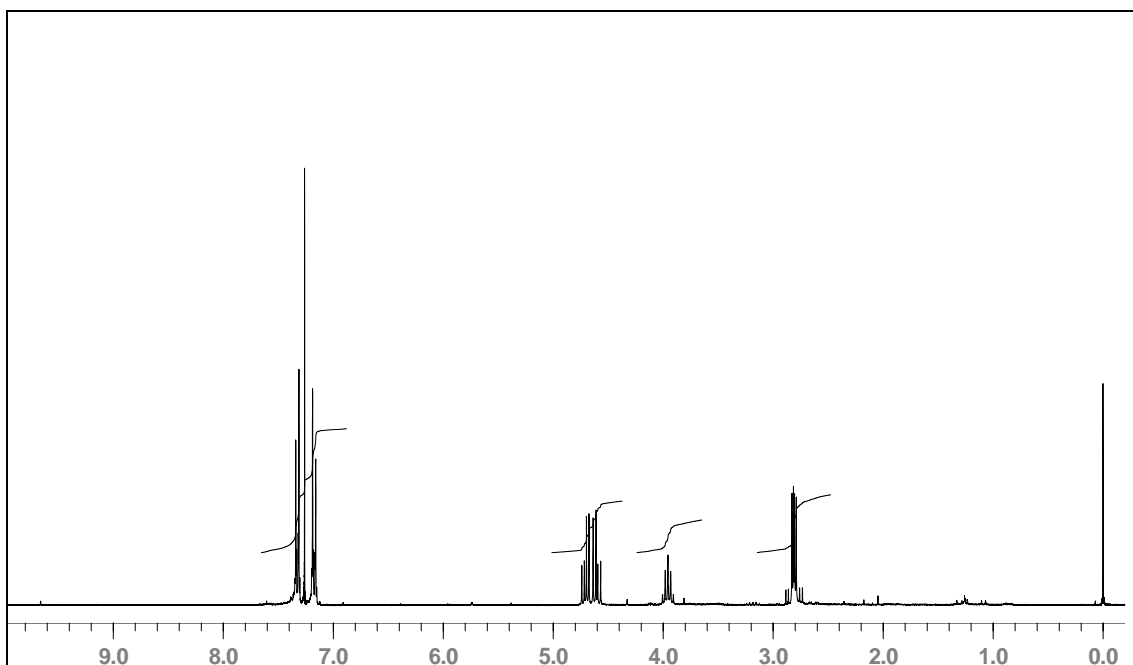
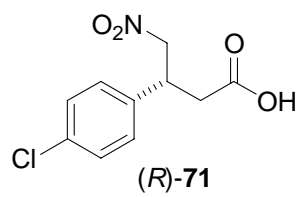

$^1\text{H-NMR}$  (300 MHz,  $\text{CDCl}_3$ ).

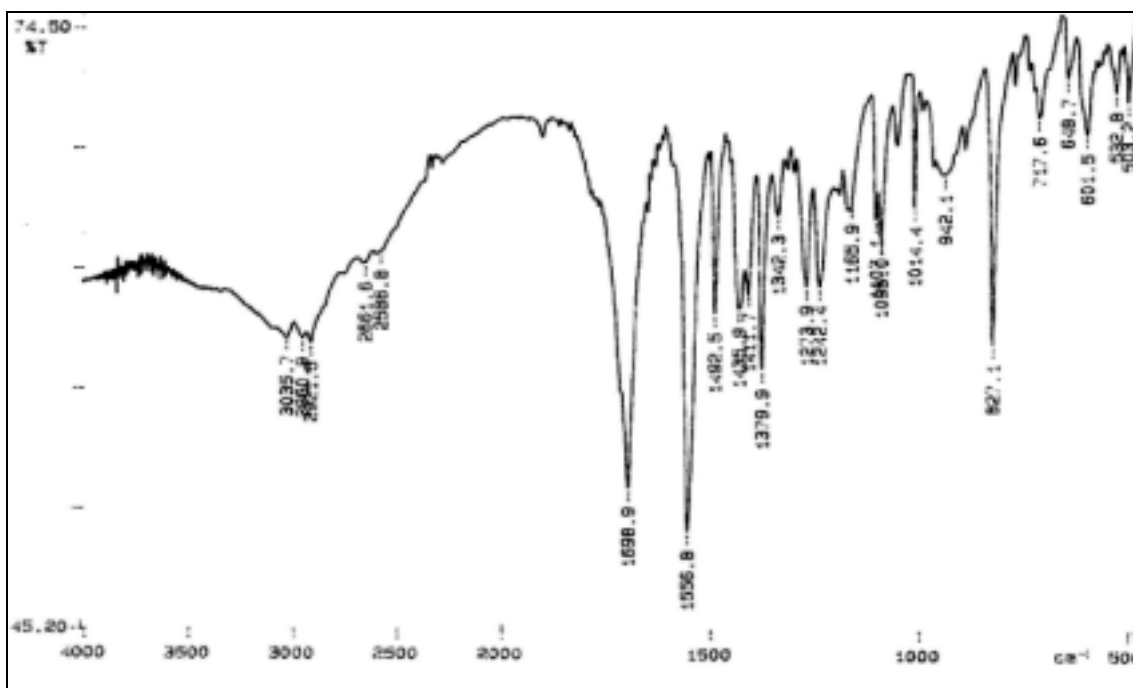

IR (KBr).

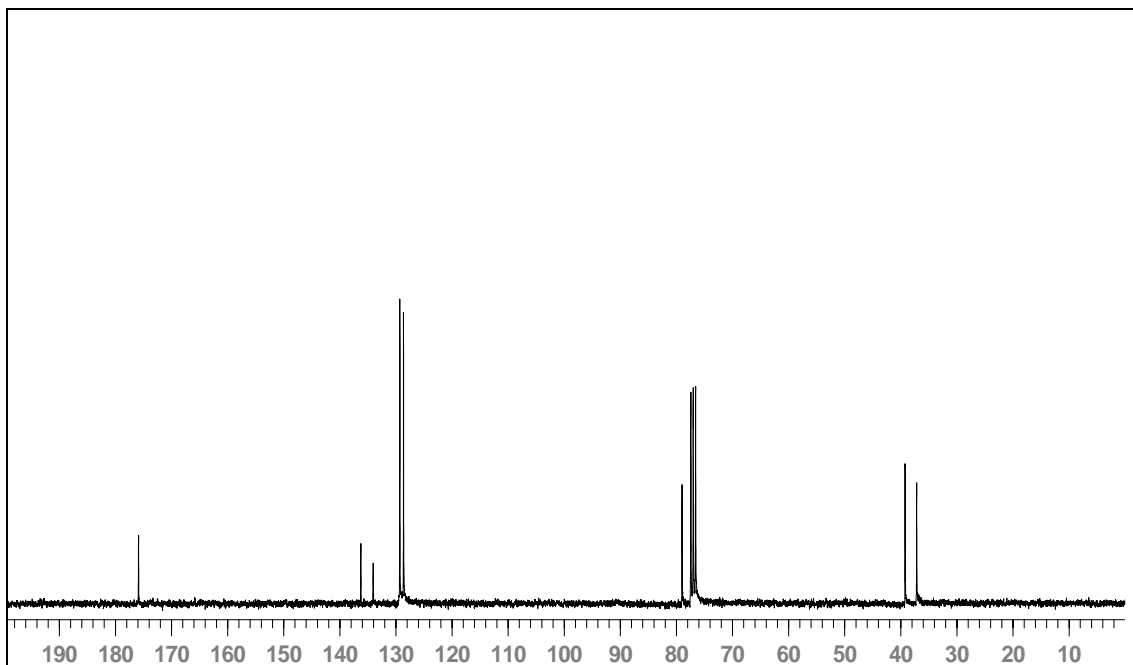
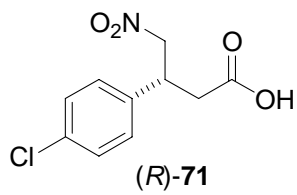

$^{13}\text{C}$ -RMN (75.4 MHz,  $\text{CDCl}_3$ ).

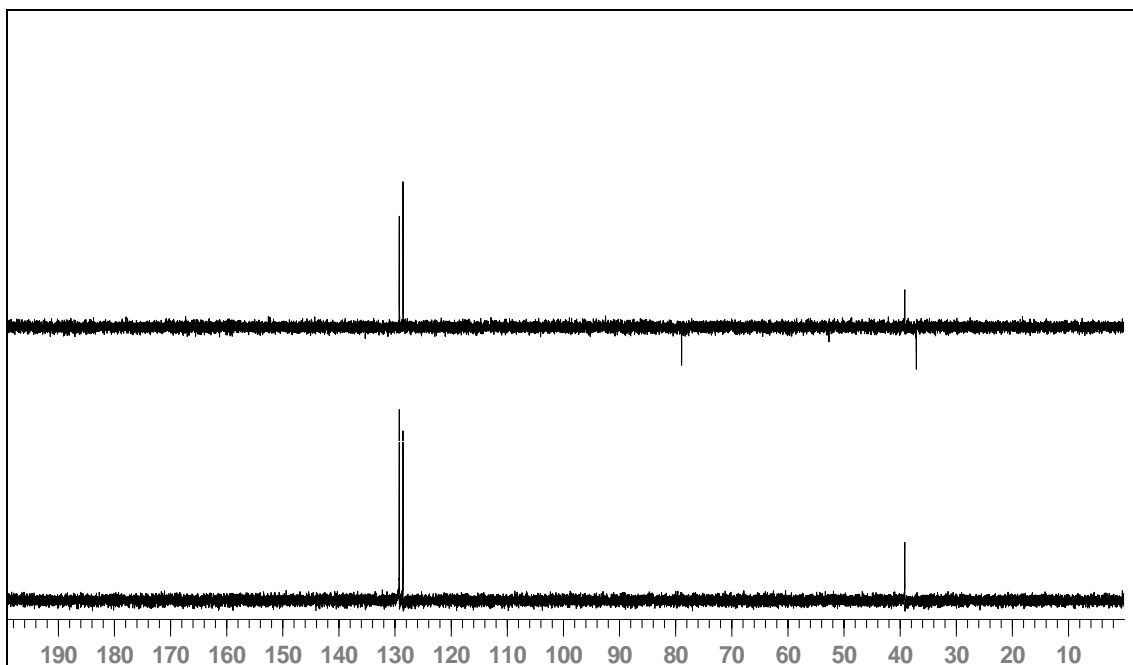

$^{13}\text{C}$ -RMN (75.4 MHz,  $\text{CDCl}_3$ ), DEPT.

# Espectres

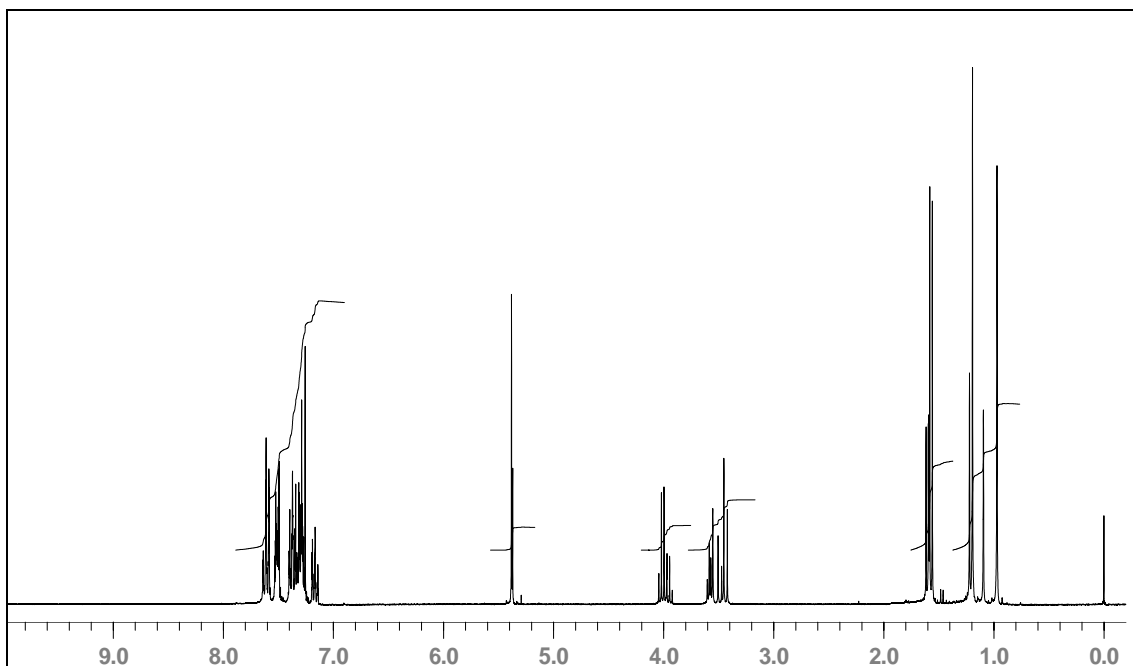
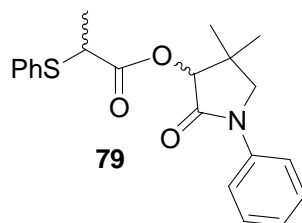

$^1\text{H}$ -RMN (300 MHz,  $\text{CDCl}_3$ ).

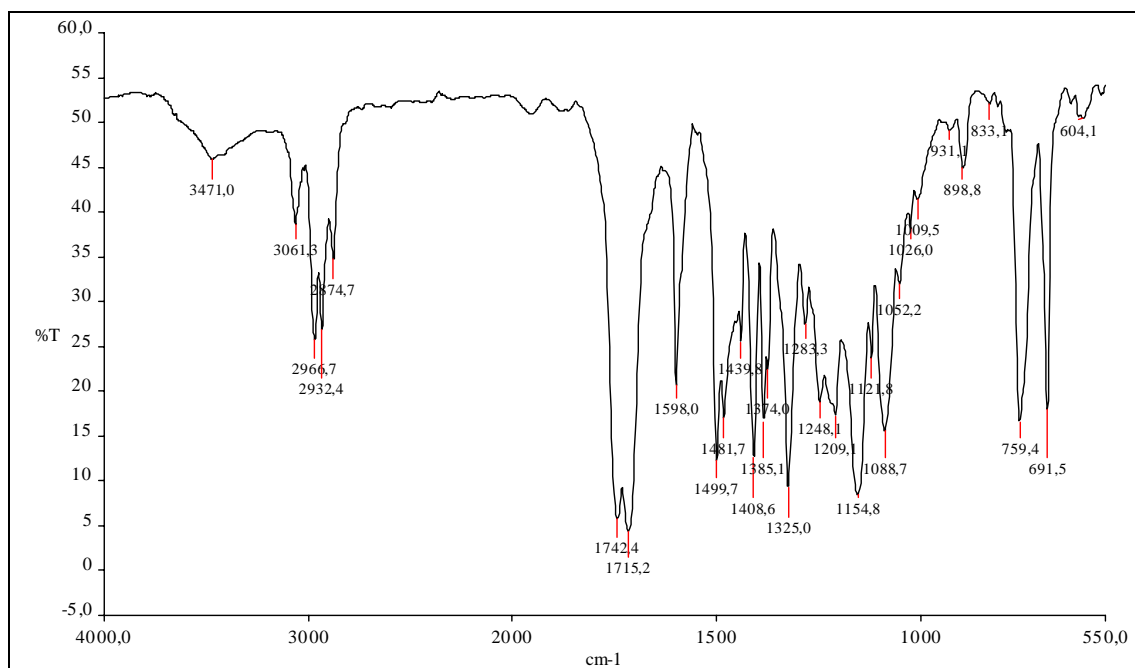

IR (NaCl).

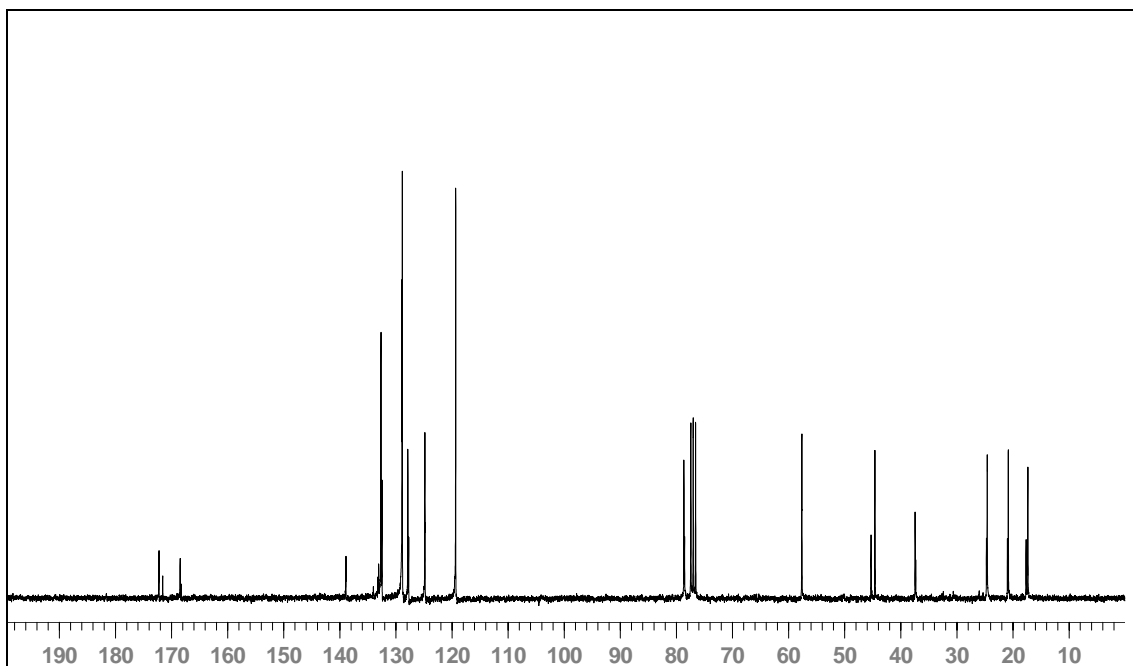
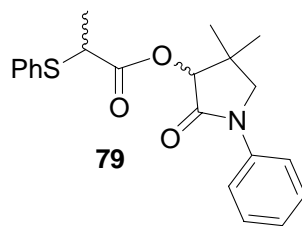

$^{13}\text{C}$ -RMN (75'4 MHz,  $\text{CDCl}_3$ ).

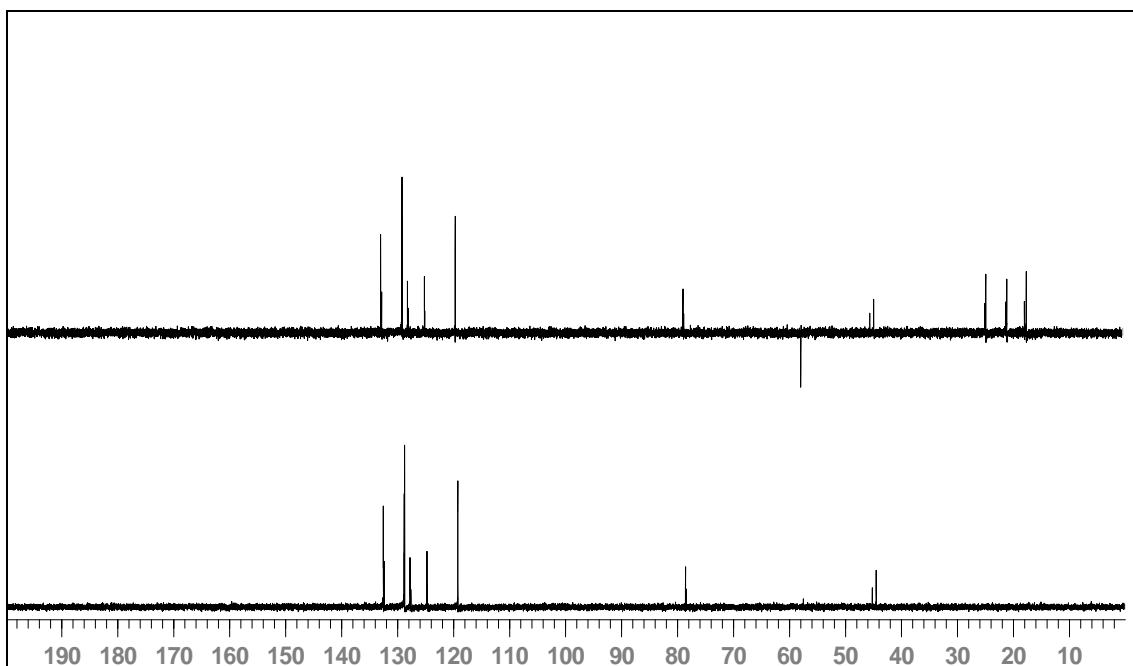

$^{13}\text{C}$ -RMN (75'4 MHz,  $\text{CDCl}_3$ ), DEPT.

# Espectres

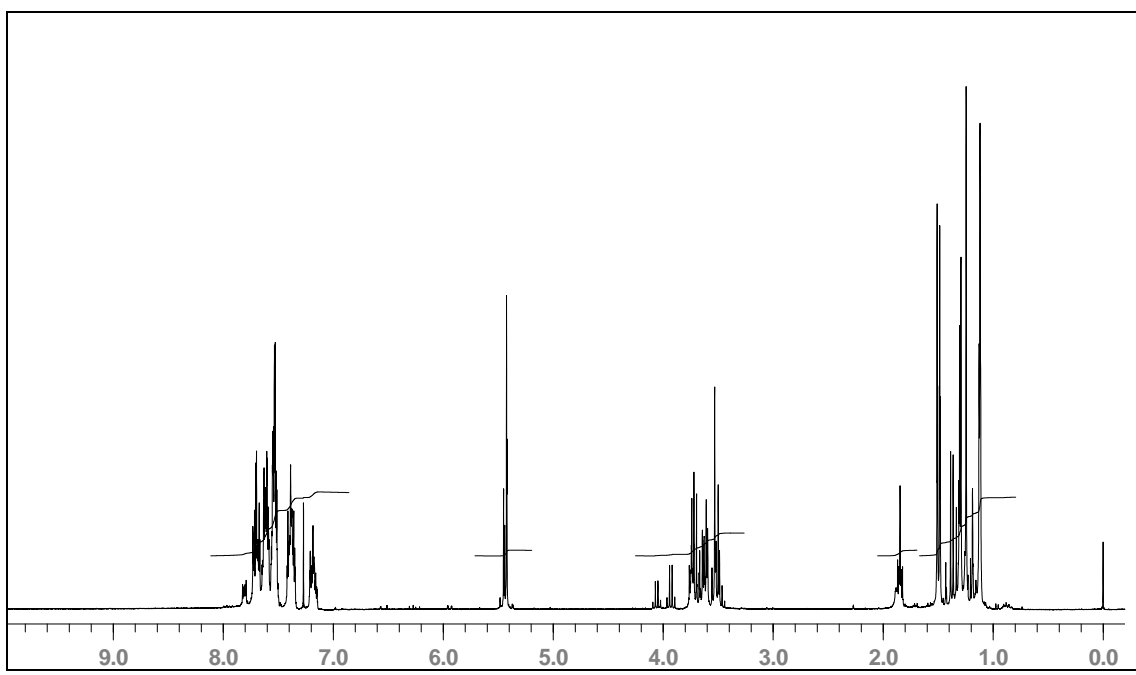
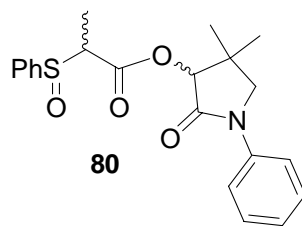

<sup>1</sup>H-RMN (300 MHz, CDCl<sub>3</sub>).

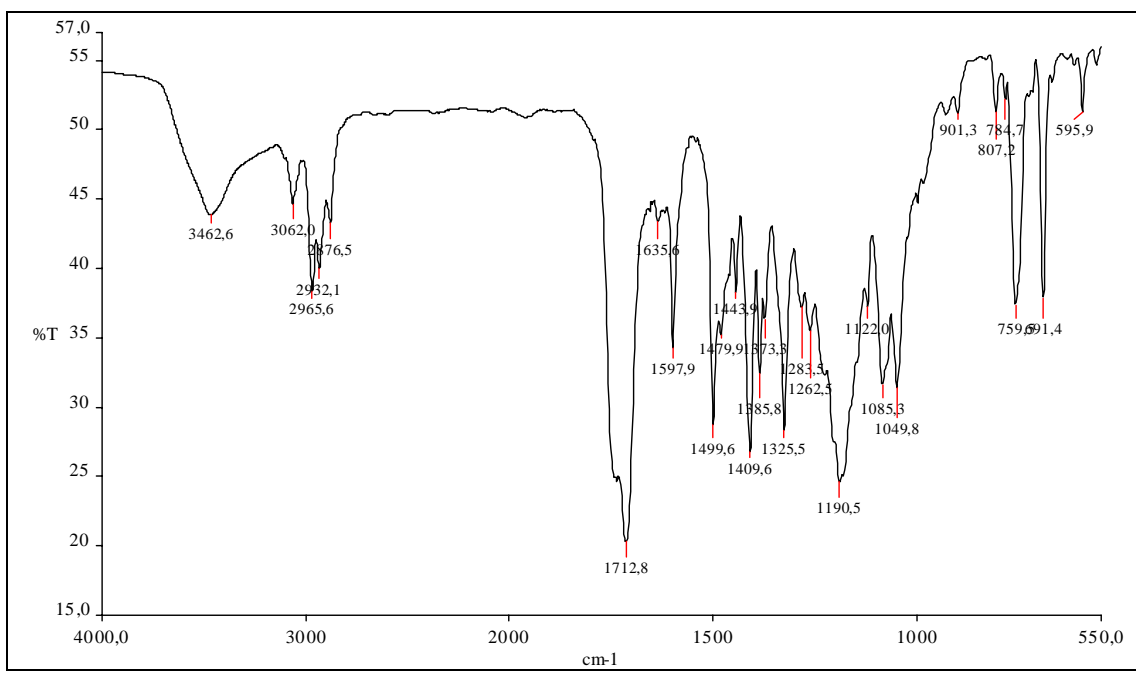

IR (NaCl).

# Espectres

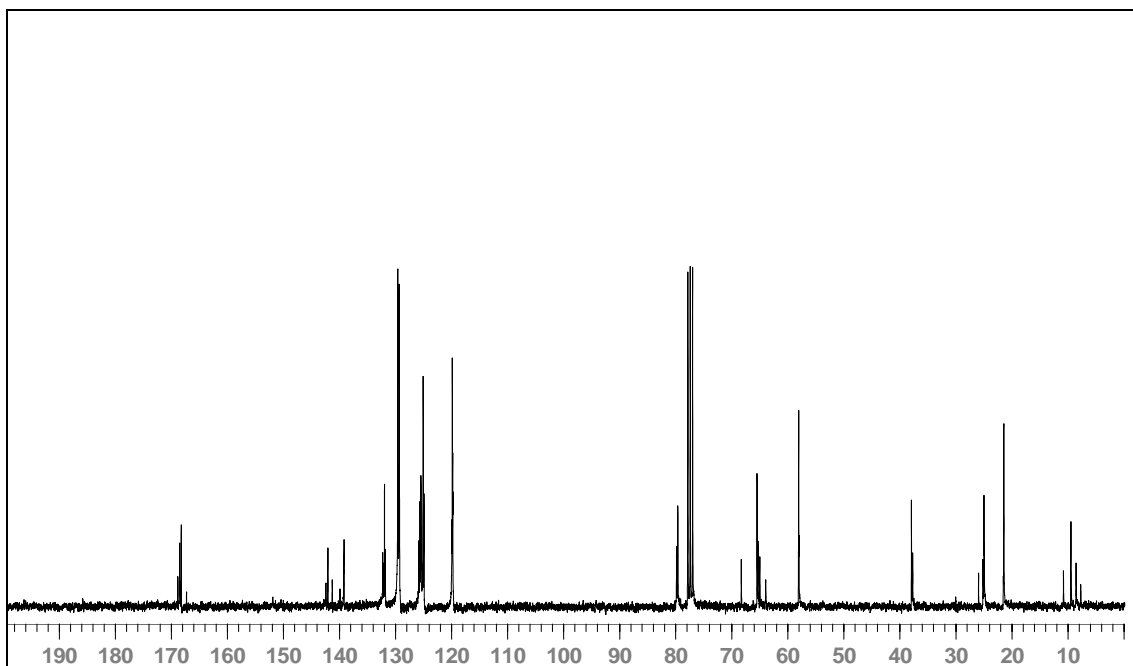
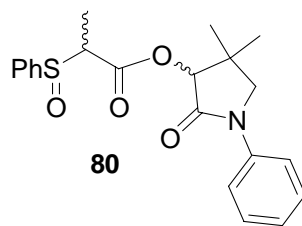

$^{13}\text{C}$ -RMN (75.4 MHz,  $\text{CDCl}_3$ ).

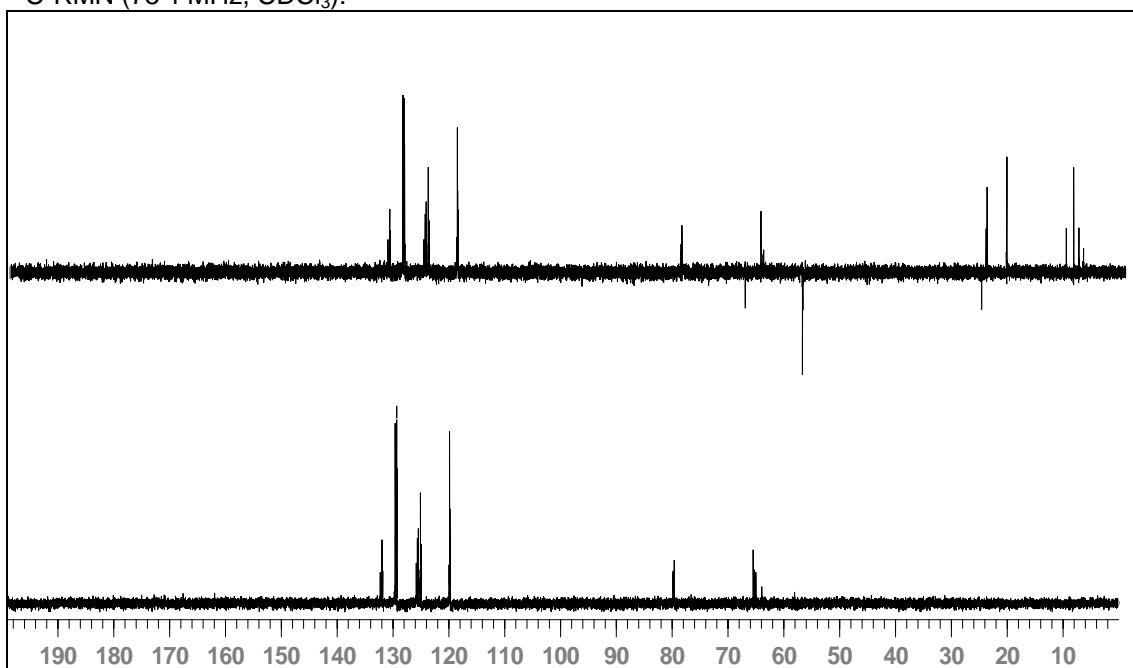

$^{13}\text{C}$ -RMN (75.4 MHz,  $\text{CDCl}_3$ ), DEPT.

# Espectres

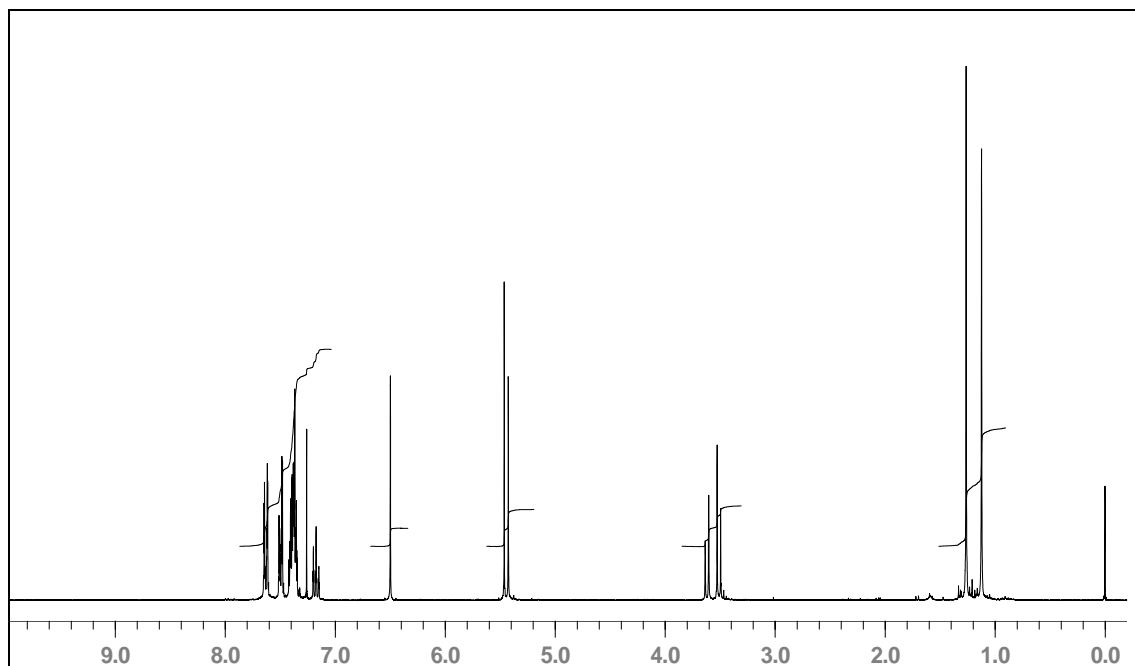
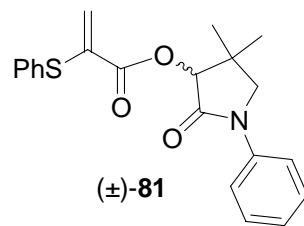

<sup>1</sup>H-RMN (300 MHz, CDCl<sub>3</sub>).

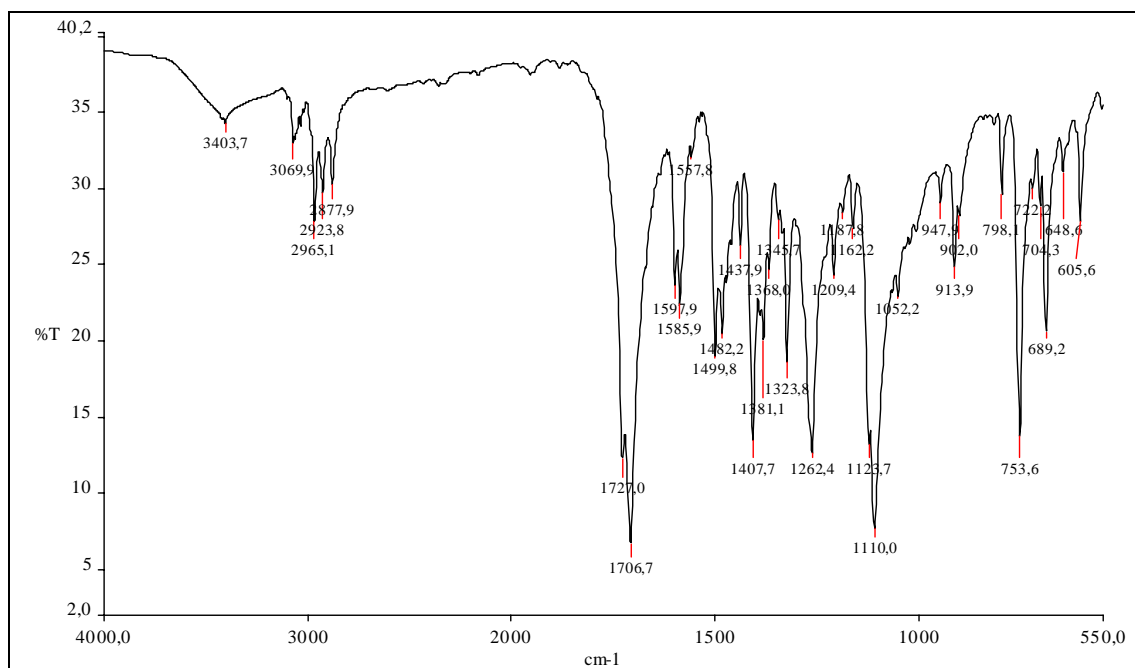

IR (KBr).



# Espectres

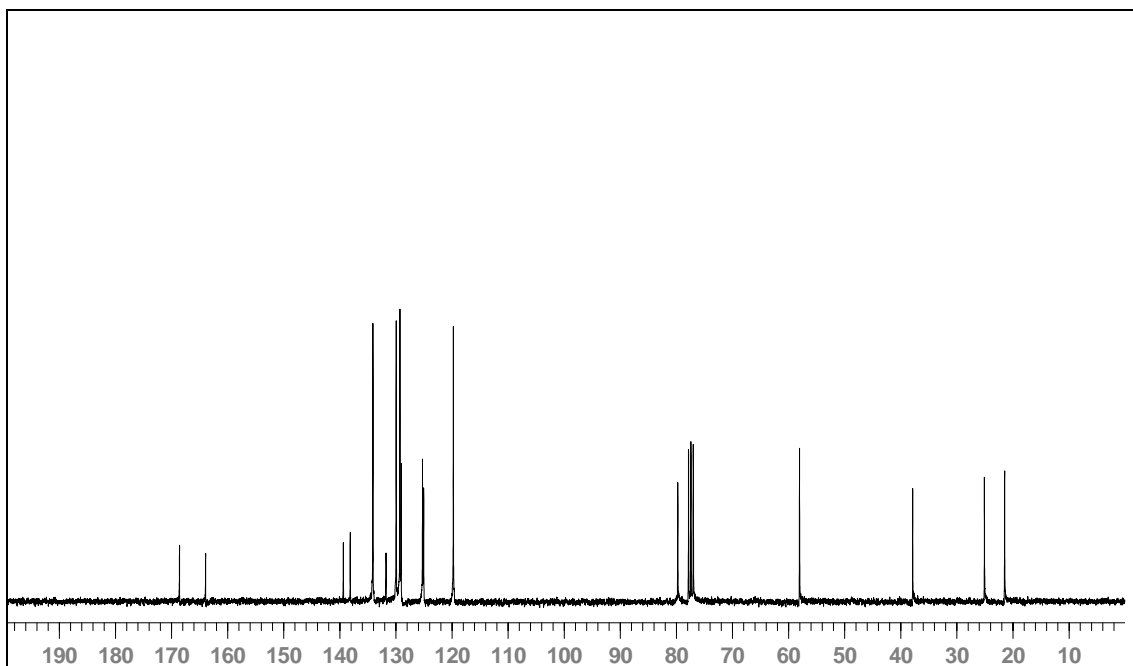
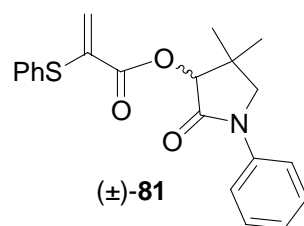

$^{13}\text{C}$ -RMN (75'4 MHz,  $\text{CDCl}_3$ ).

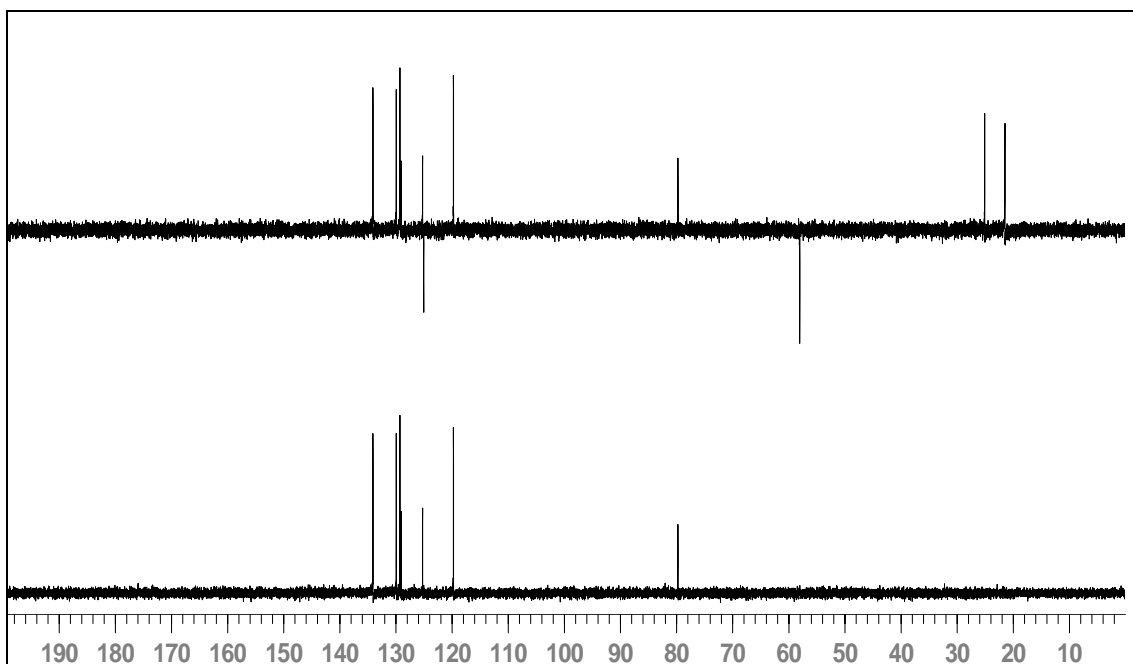

$^{13}\text{C}$ -RMN (75'4 MHz,  $\text{CDCl}_3$ ), DEPT.

# Espectres

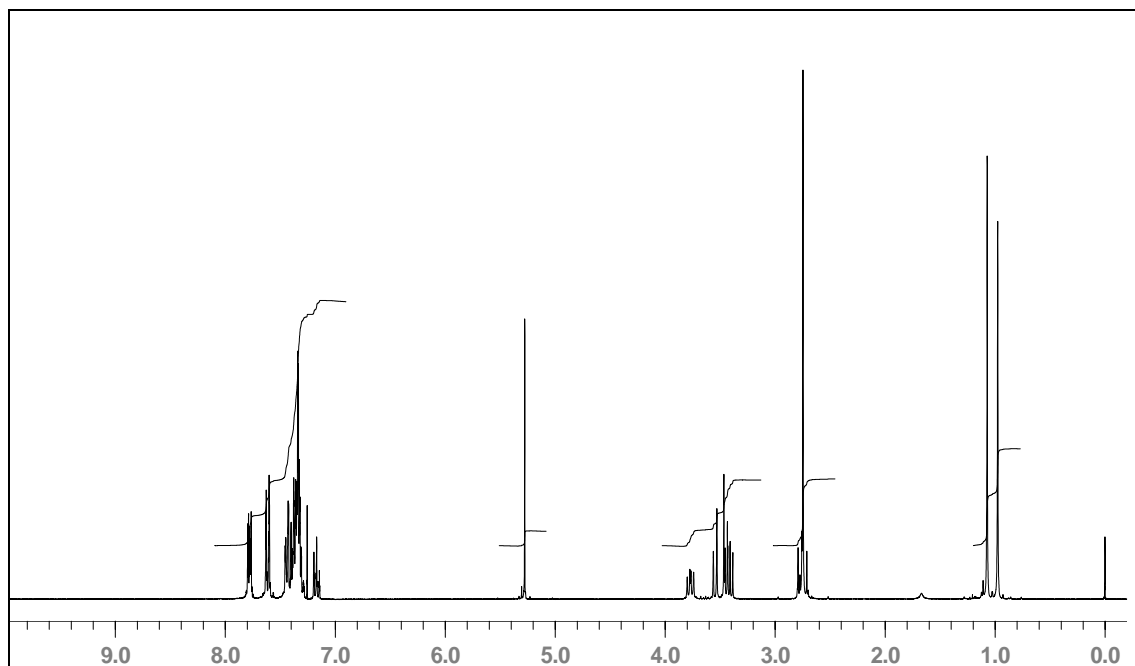
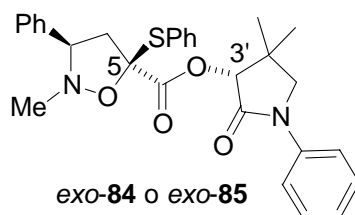

$^1\text{H-NMR}$  (300 MHz,  $\text{CDCl}_3$ ).

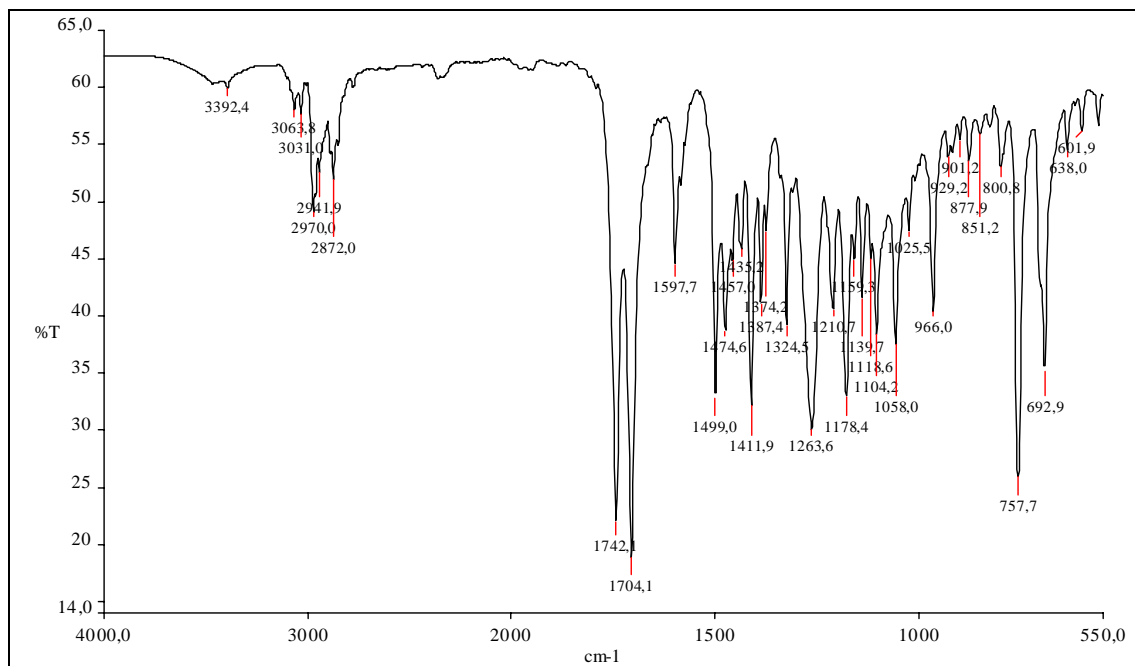

# Espectres

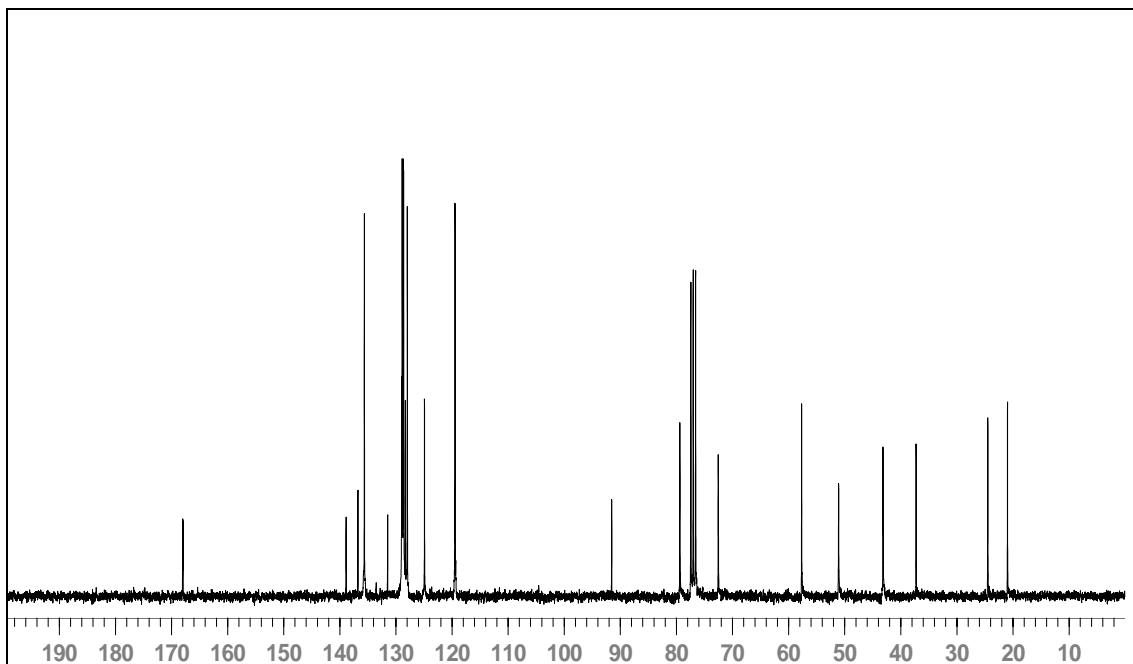
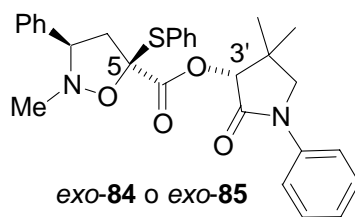

$^{13}\text{C}$ -RMN (75'4 MHz,  $\text{CDCl}_3$ ).

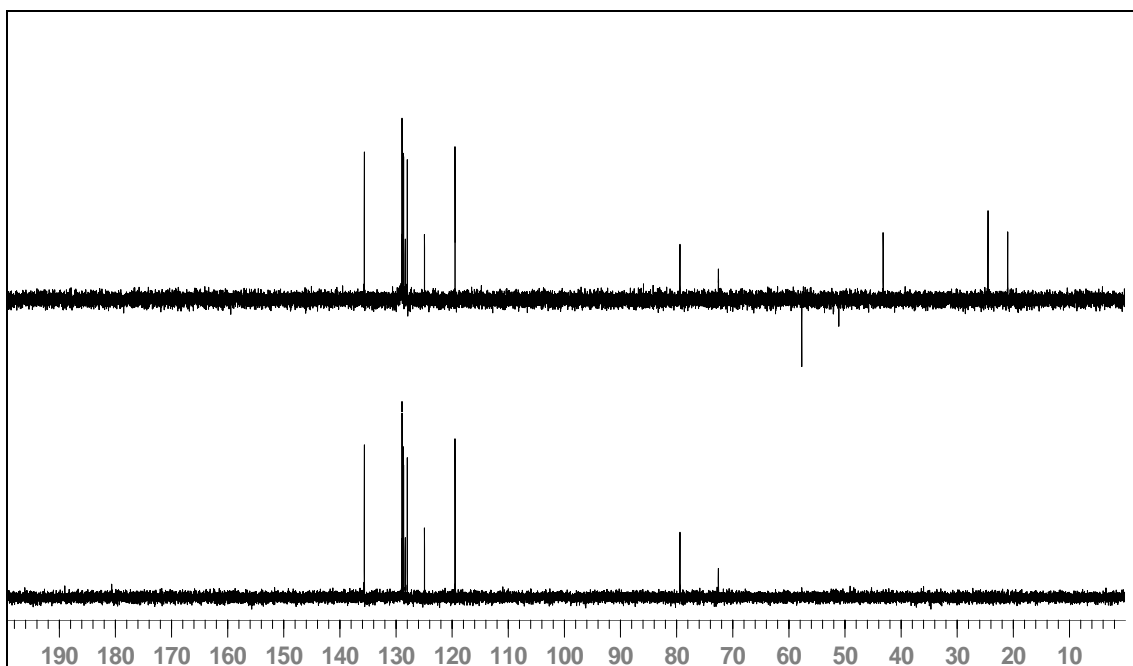

$^{13}\text{C}$ -RMN (75'4 MHz,  $\text{CDCl}_3$ ), DEPT.

# Espectres

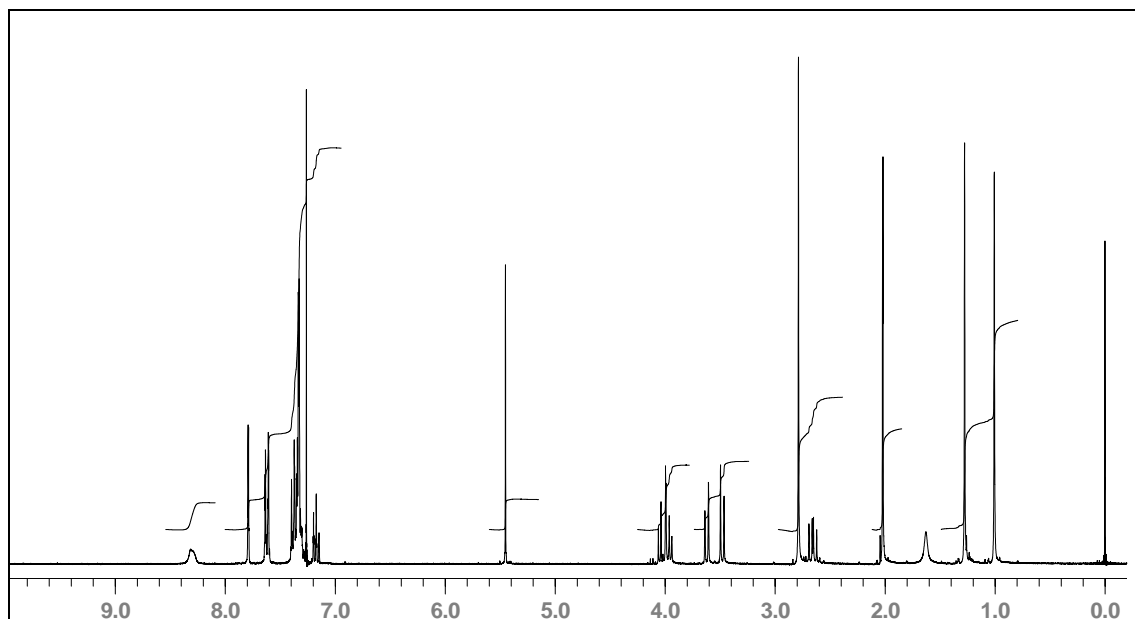
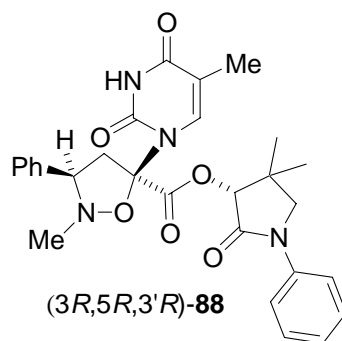

<sup>1</sup>H-RMN (300 MHz, CDCl<sub>3</sub>).

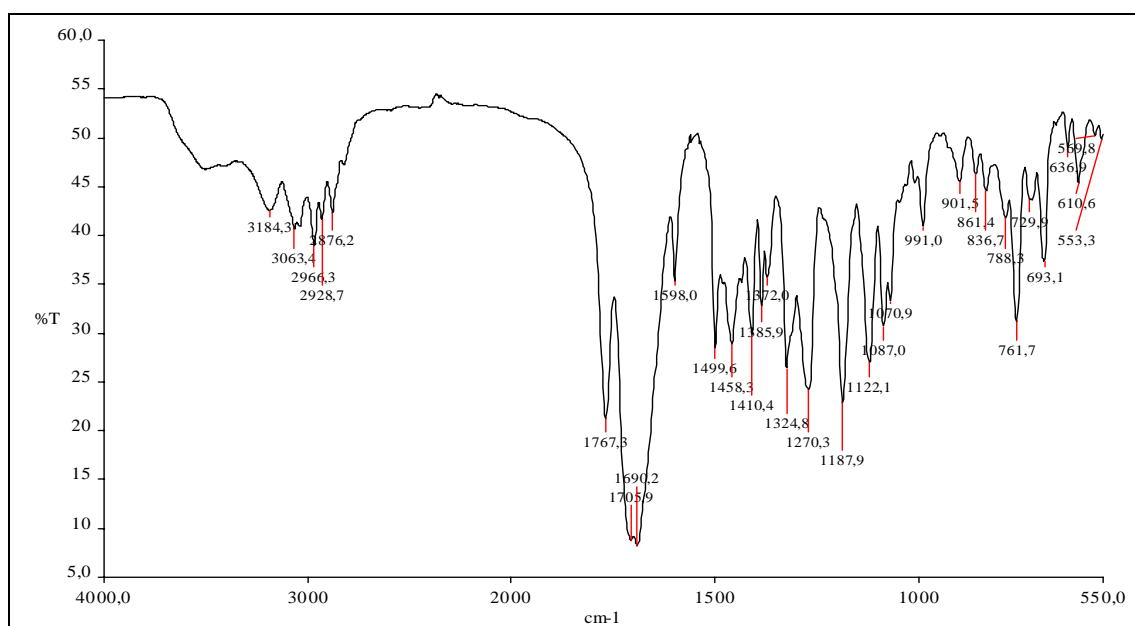

IR (KBr).

# Espectres

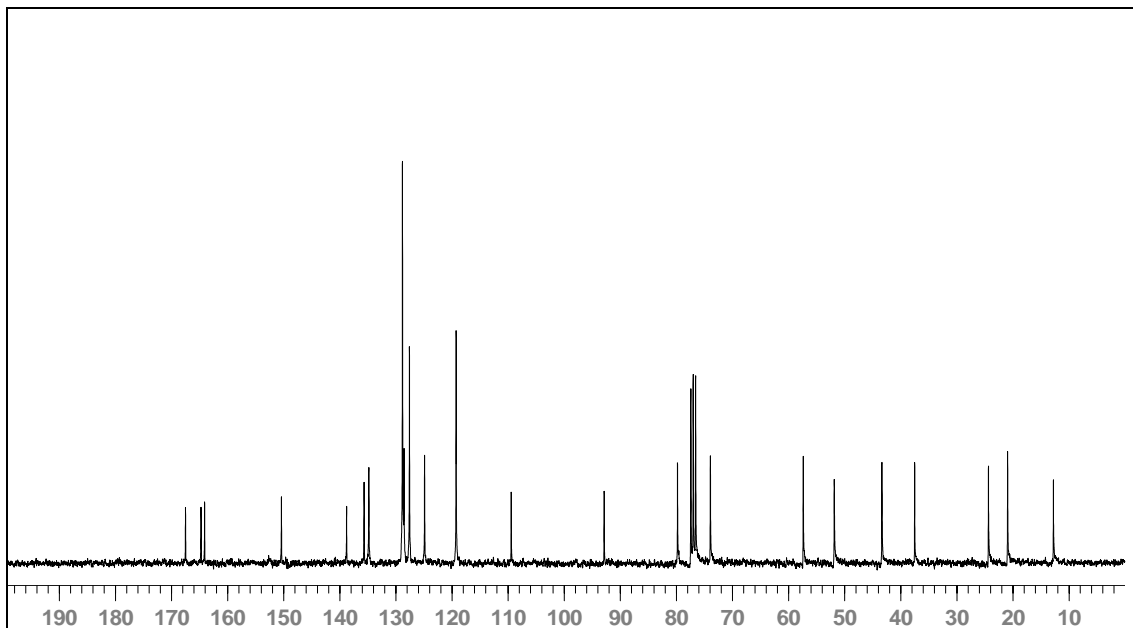
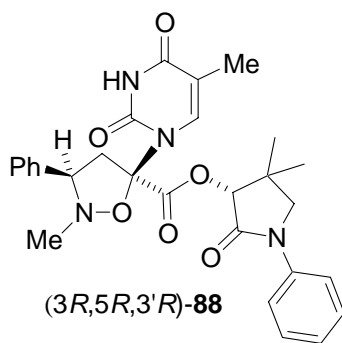

$^{13}\text{C}$ -RMN (75'4 MHz,  $\text{CDCl}_3$ ).

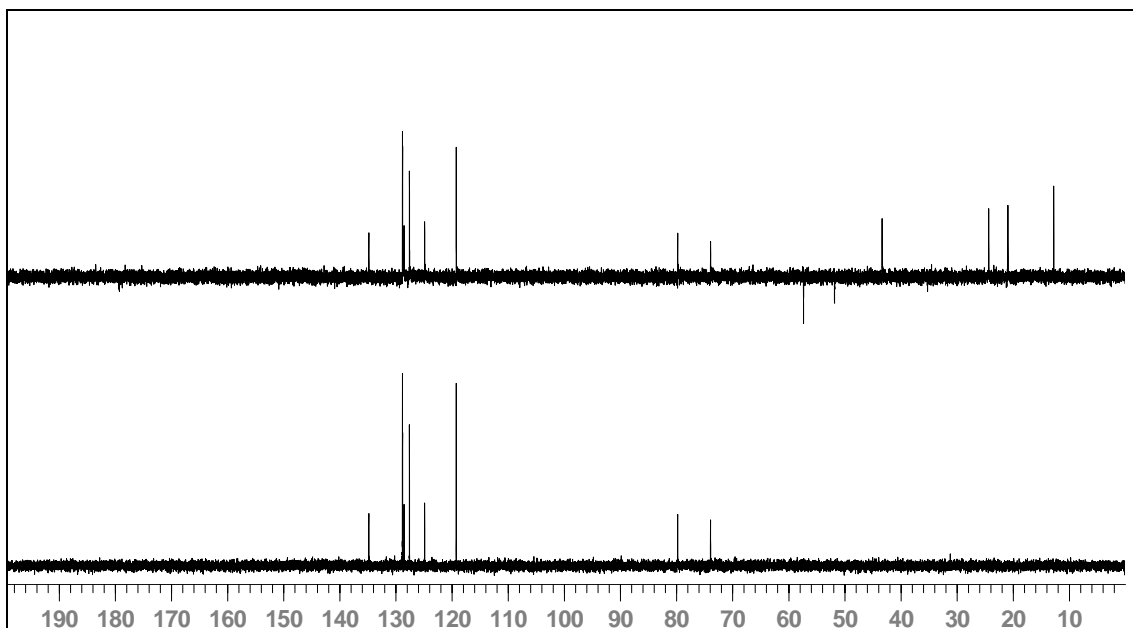

$^{13}\text{C}$ -RMN (75'4 MHz,  $\text{CDCl}_3$ ), DEPT.

# Espectres

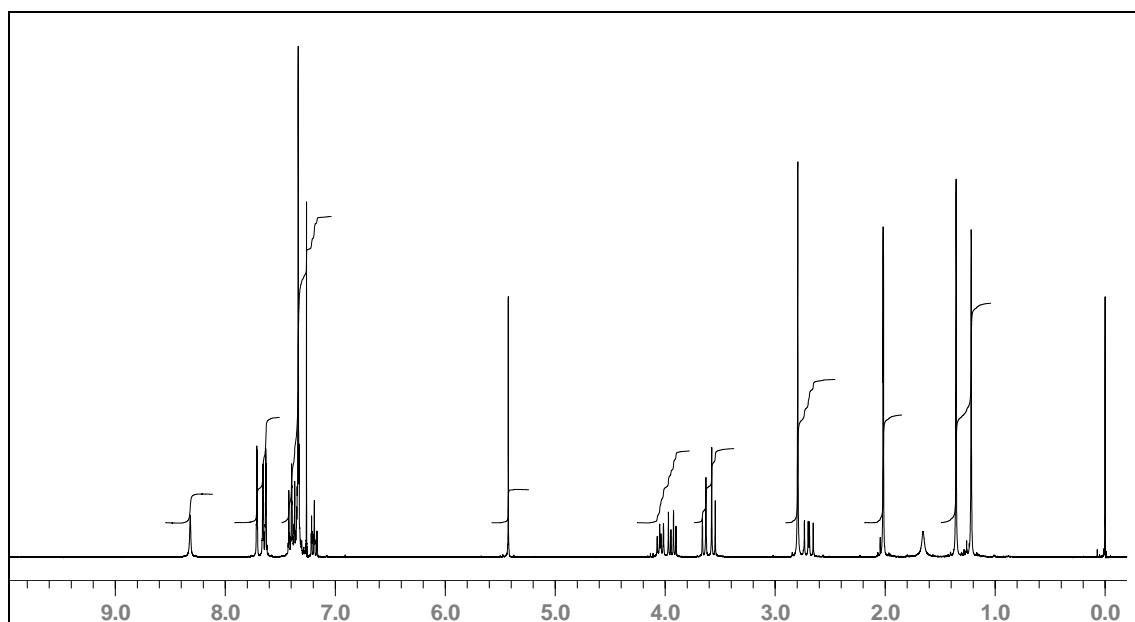
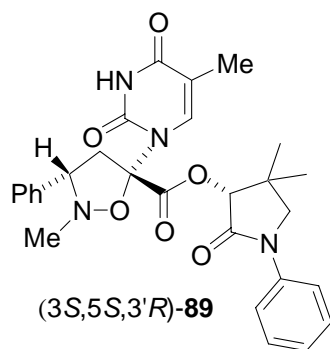

<sup>1</sup>H-RMN (300 MHz, CDCl<sub>3</sub>).

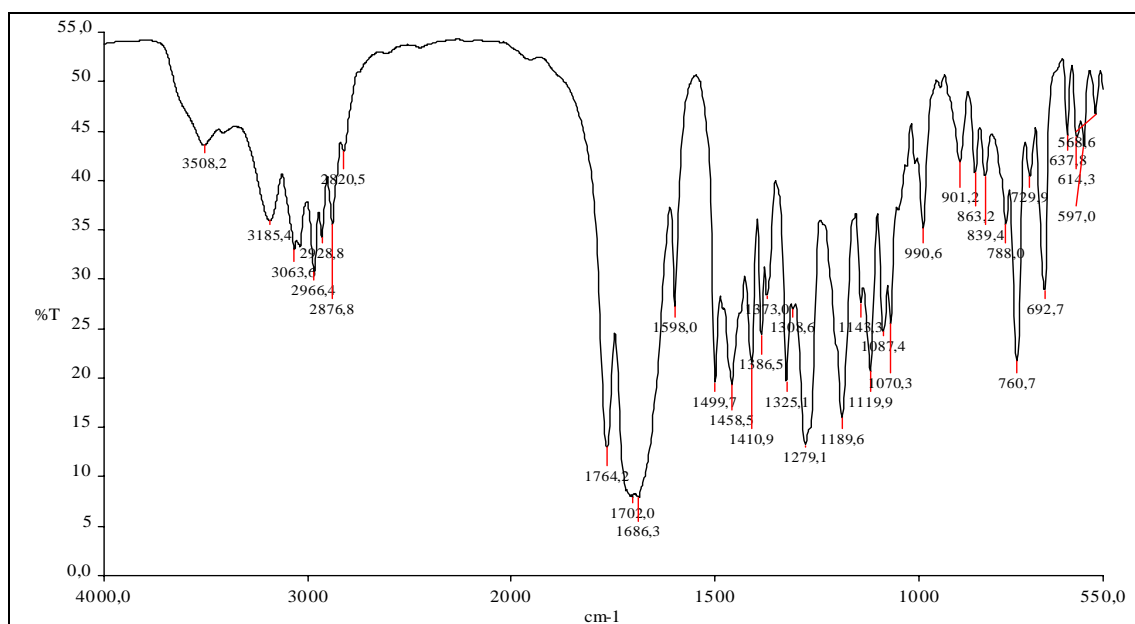

IR (KBr).

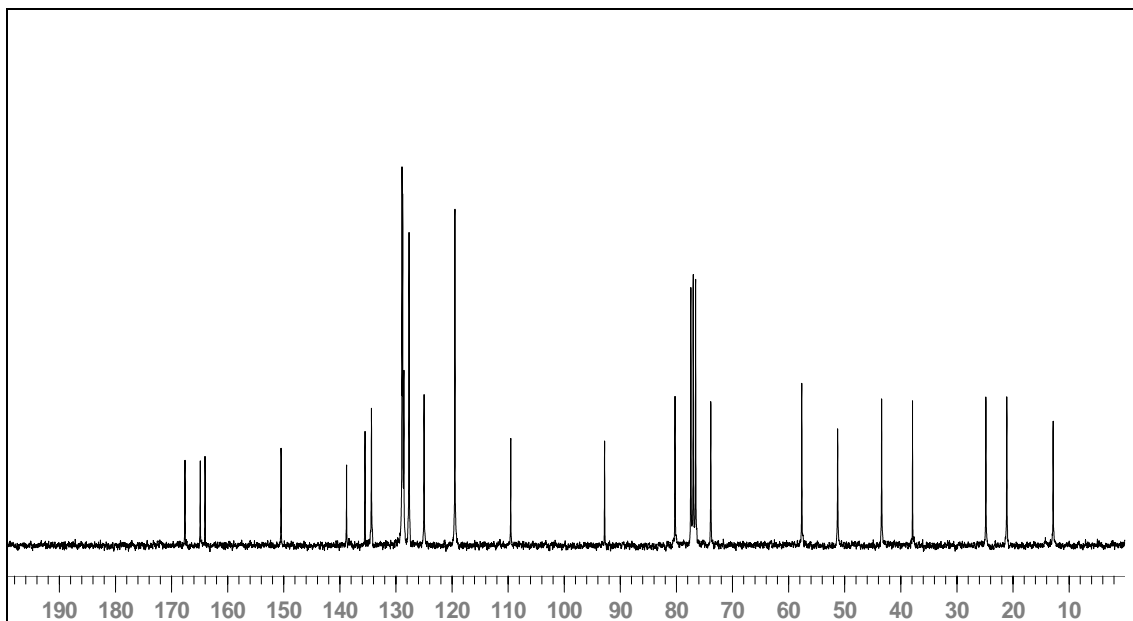
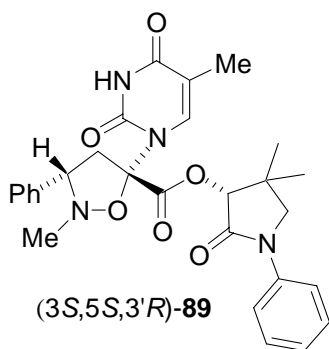

$^{13}\text{C}$ -RMN (75'4 MHz,  $\text{CDCl}_3$ ).

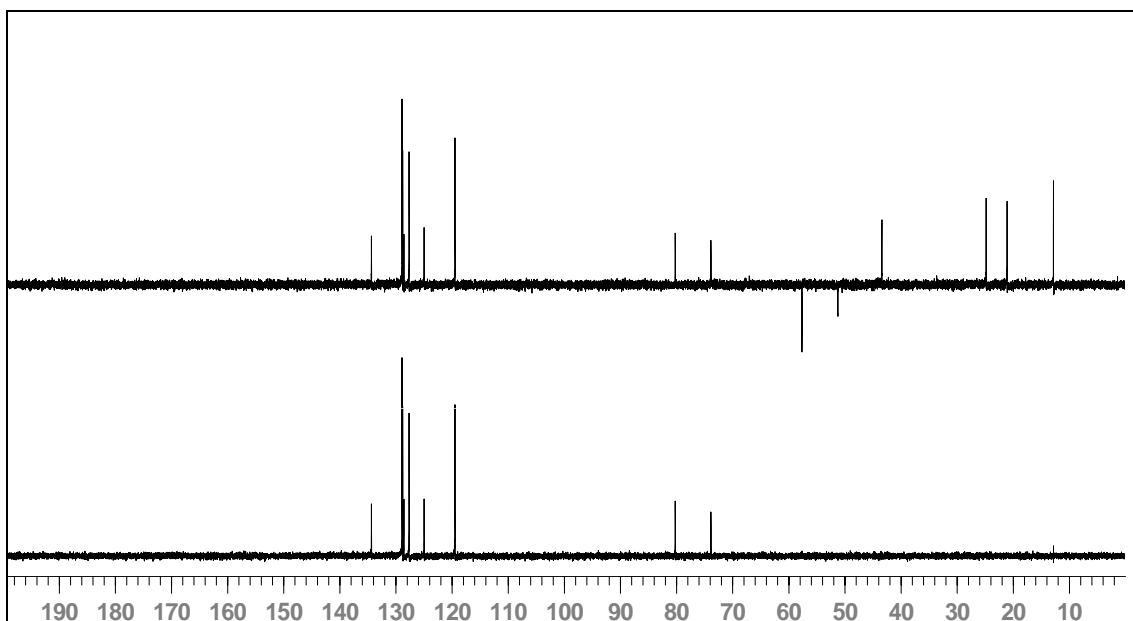

$^{13}\text{C}$ -RMN (75'4 MHz,  $\text{CDCl}_3$ ), DEPT.

# Espectres

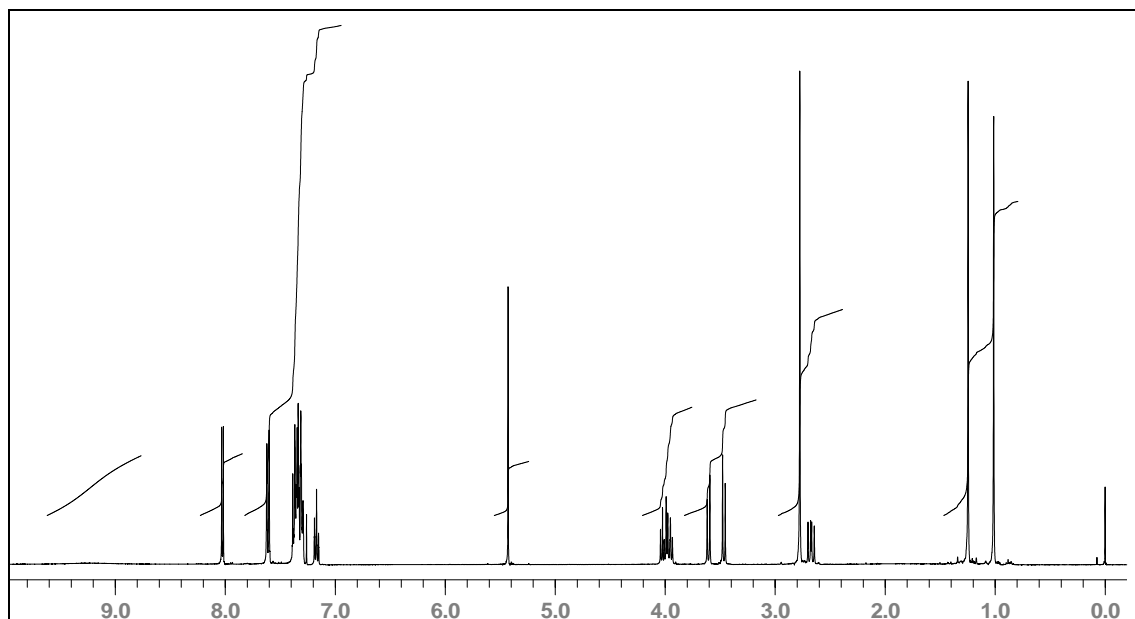
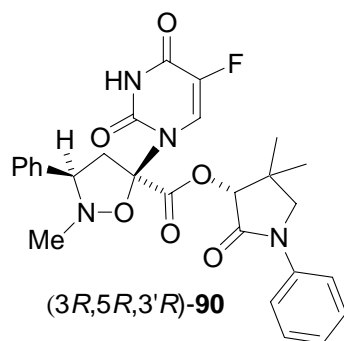

<sup>1</sup>H-RMN (400 MHz, CDCl<sub>3</sub>).

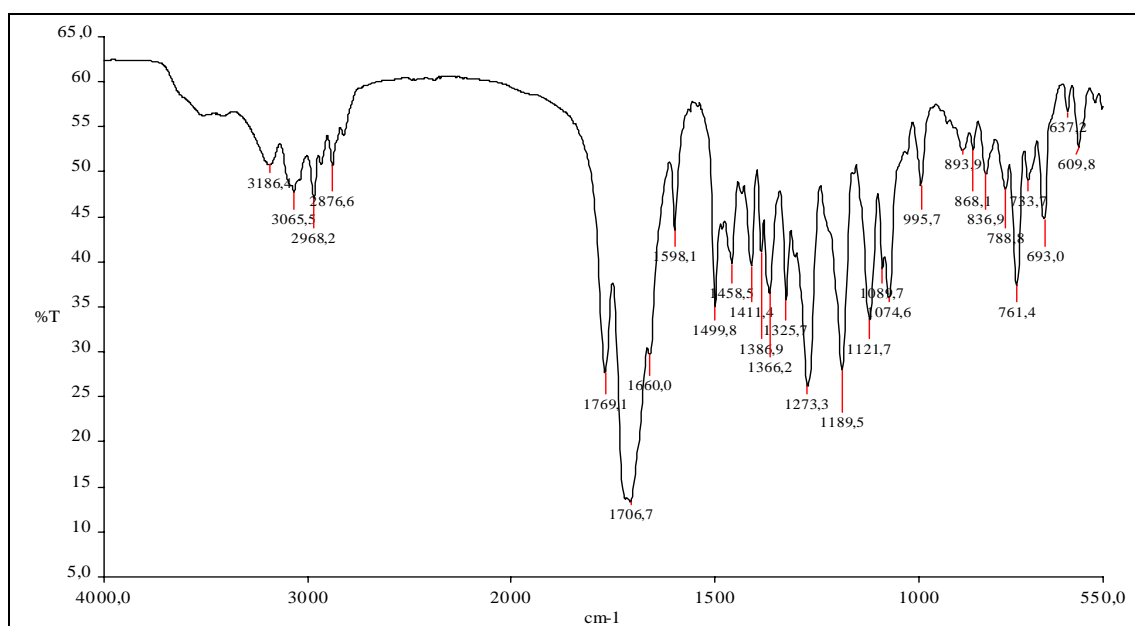

IR (KBr).



# Espectres

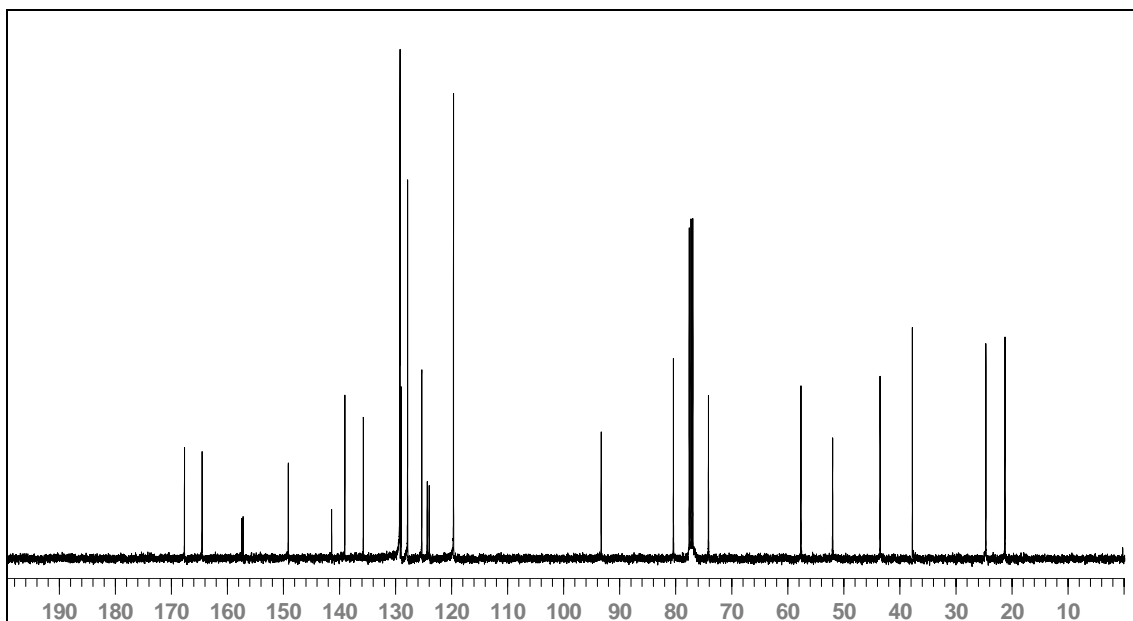
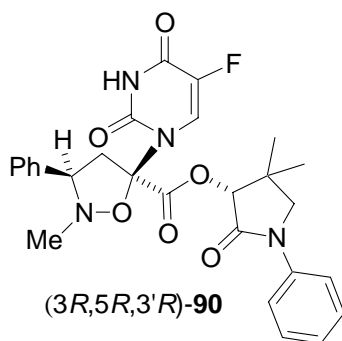

$^{13}\text{C}$ -RMN (100.5 MHz,  $\text{CDCl}_3$ ).

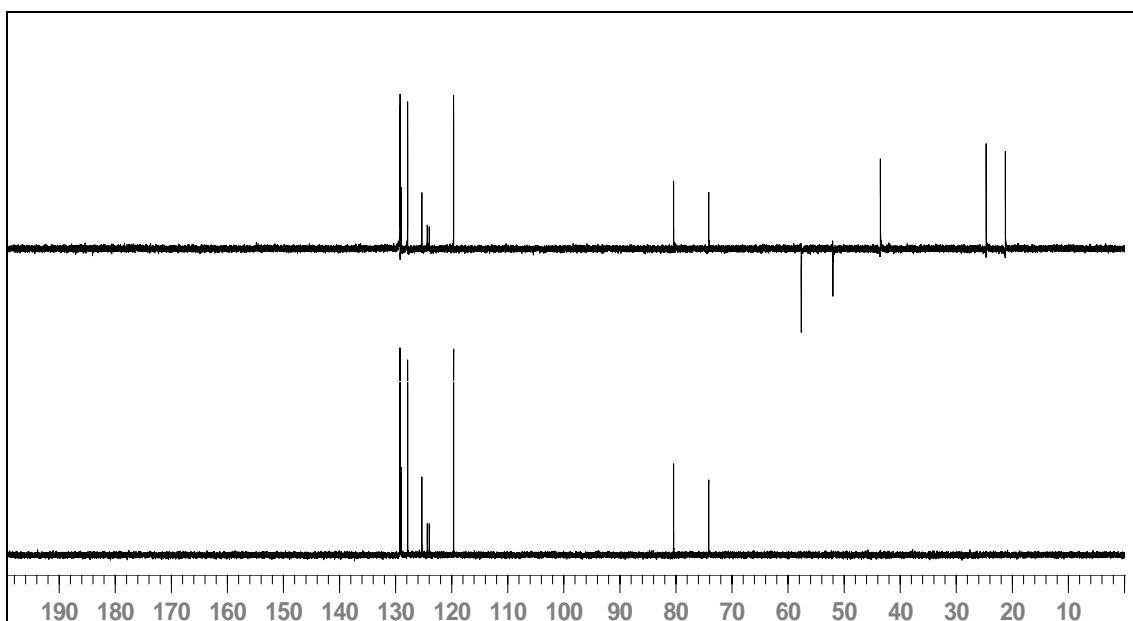

$^{13}\text{C}$ -RMN (100.5 MHz,  $\text{CDCl}_3$ ), DEPT.

# Espectres

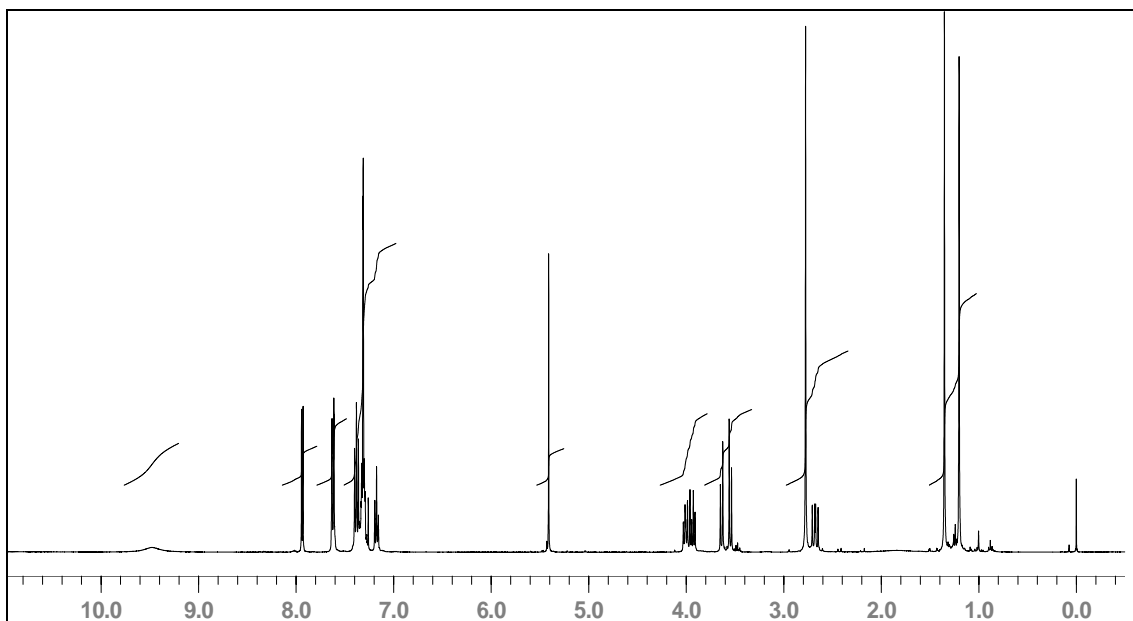
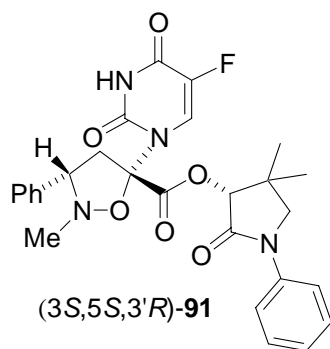

<sup>1</sup>H-RMN (400 MHz, CDCl<sub>3</sub>).

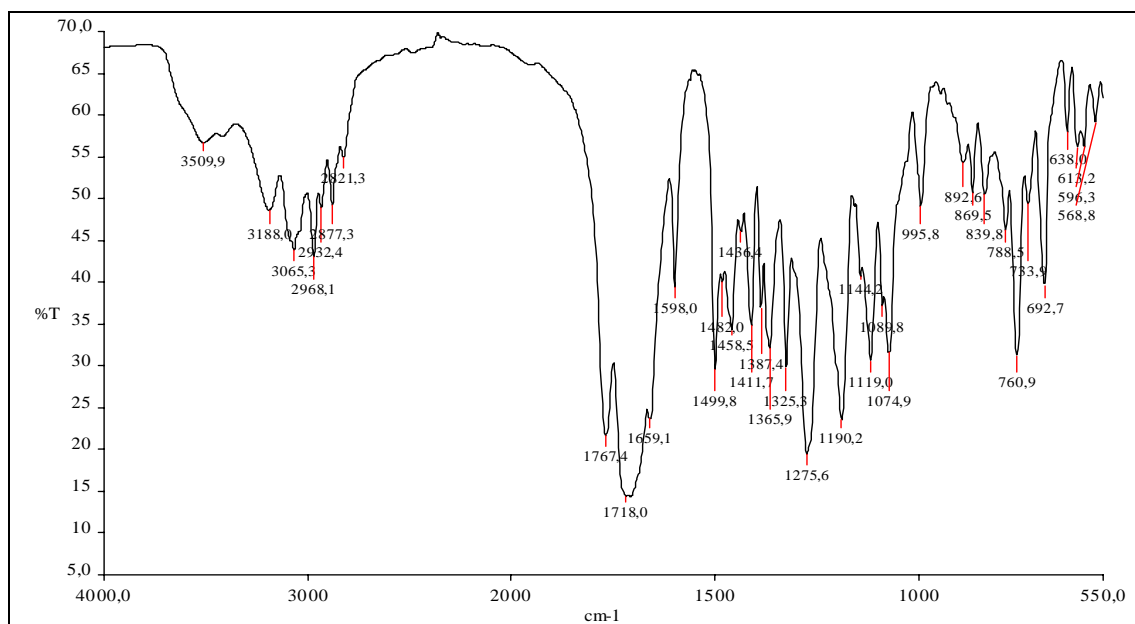

IR (KBr).

# Espectres

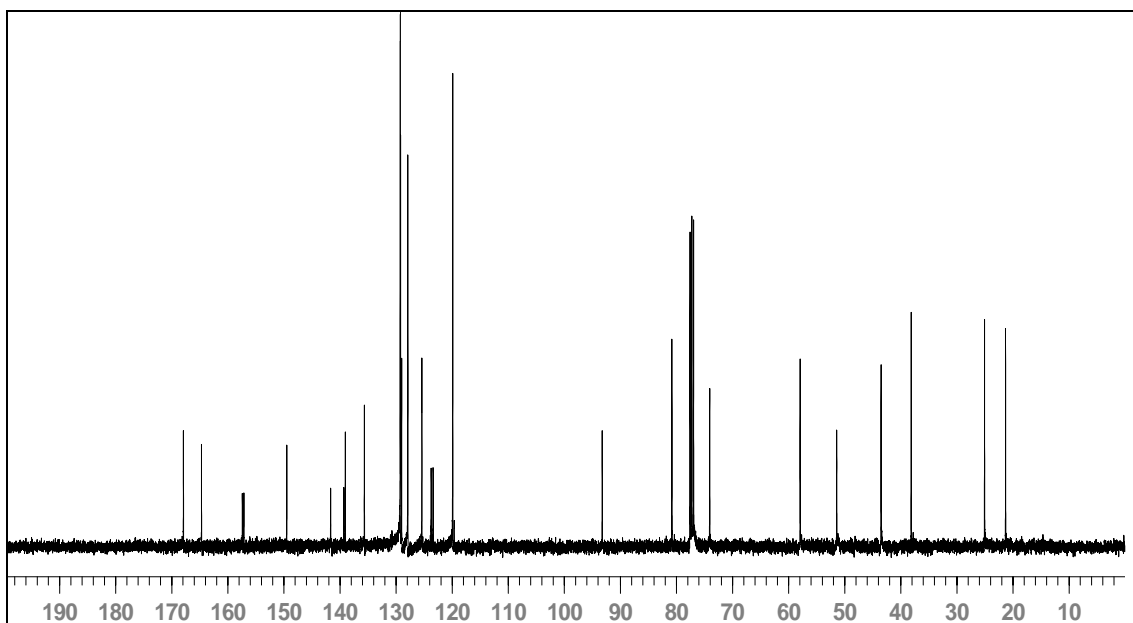
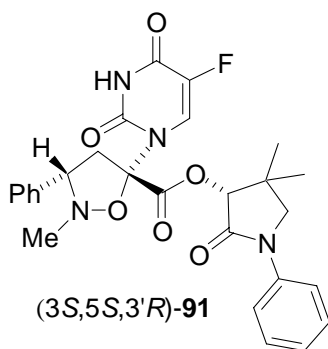

$^{13}\text{C}$ -RMN (100'5 MHz,  $\text{CDCl}_3$ ).

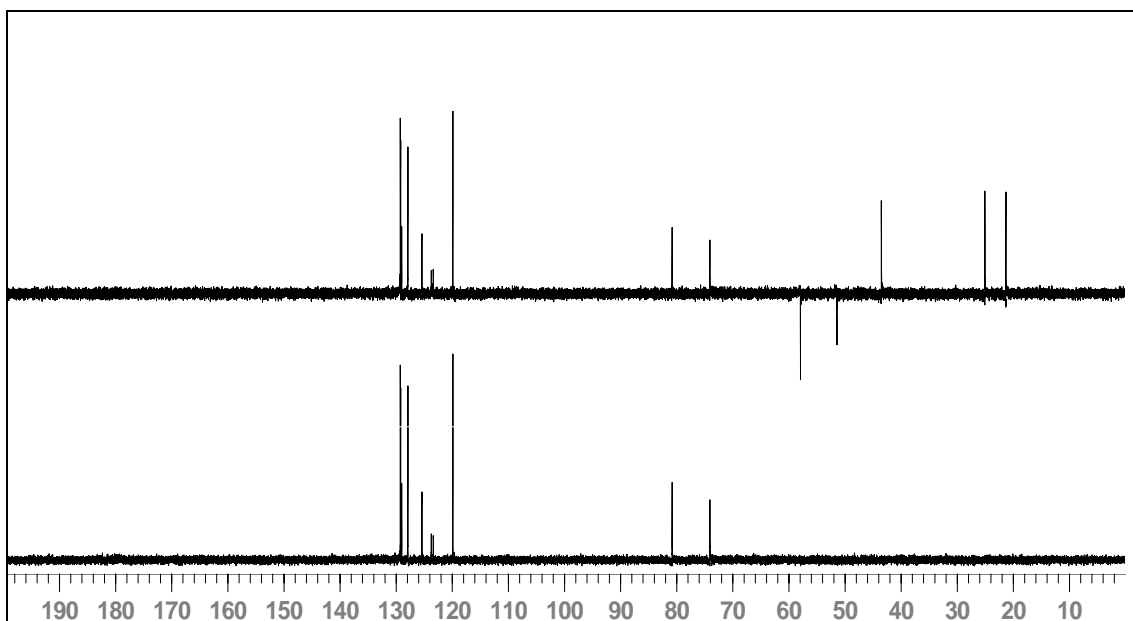

$^{13}\text{C}$ -RMN (100'5 MHz,  $\text{CDCl}_3$ ), DEPT.

# Espectres

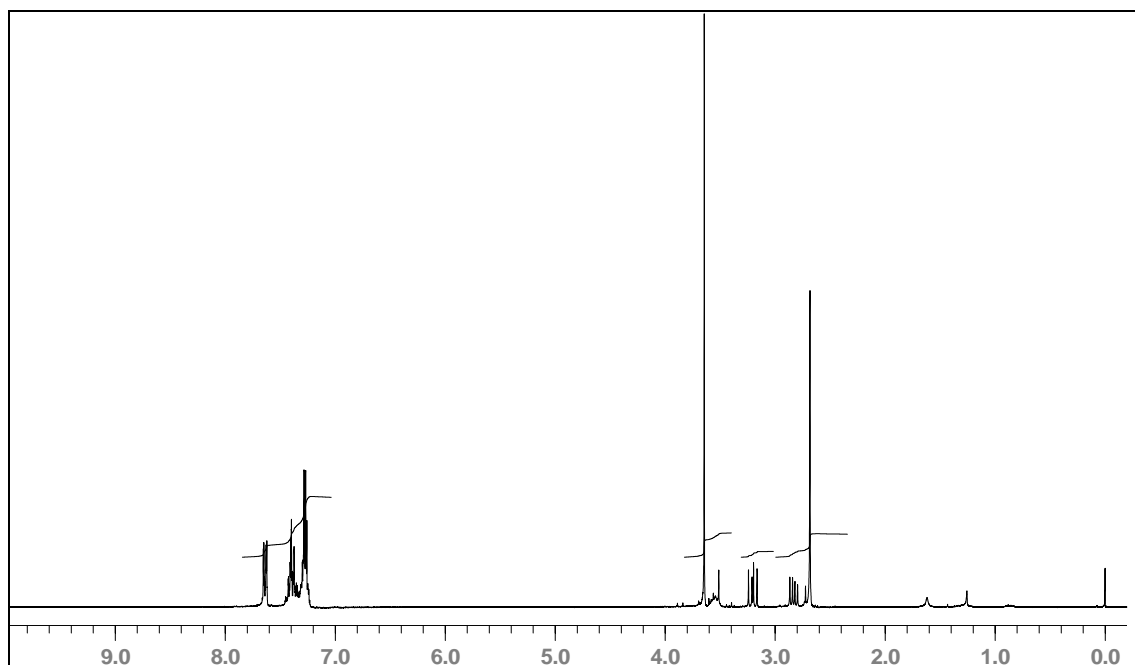
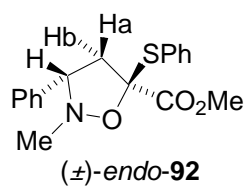

$^1\text{H}$ -RMN (300 MHz,  $\text{CDCl}_3$ ).

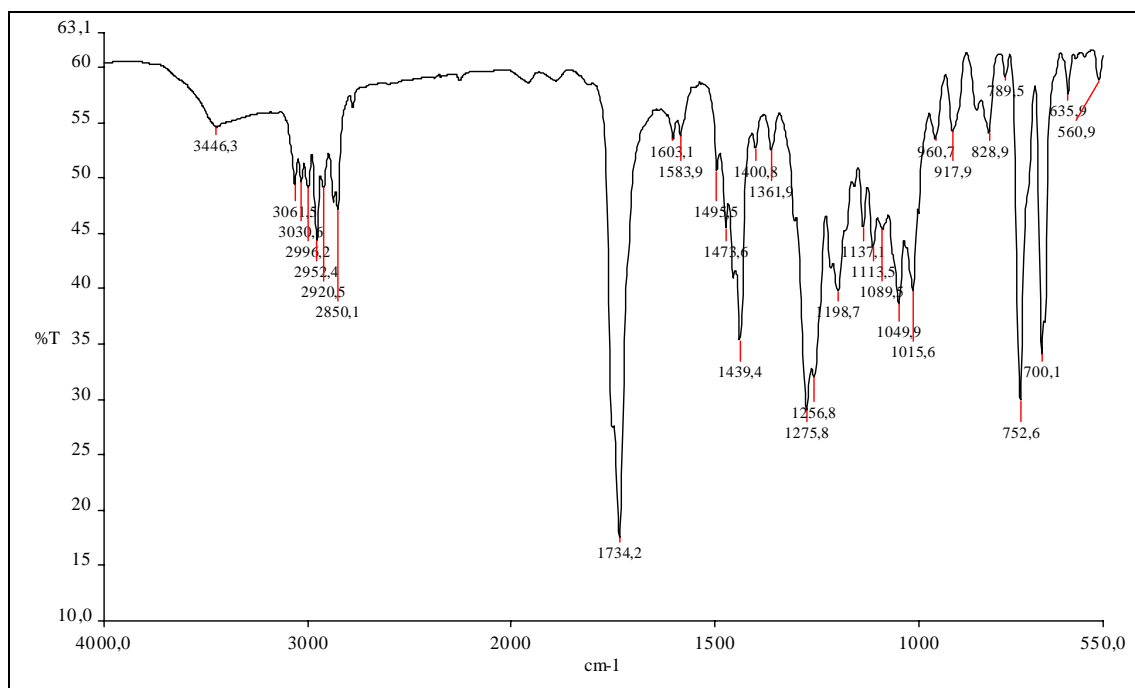

IR (NaCl).

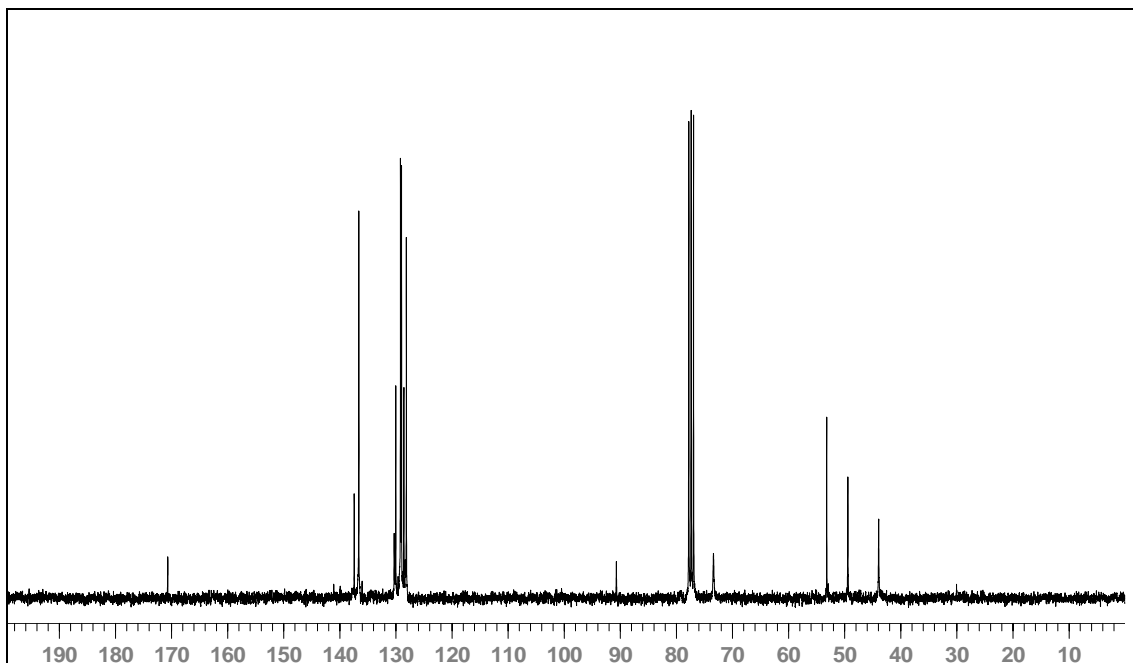
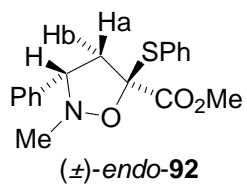

$^{13}\text{C}$ -RMN (75'4 MHz,  $\text{CDCl}_3$ ).

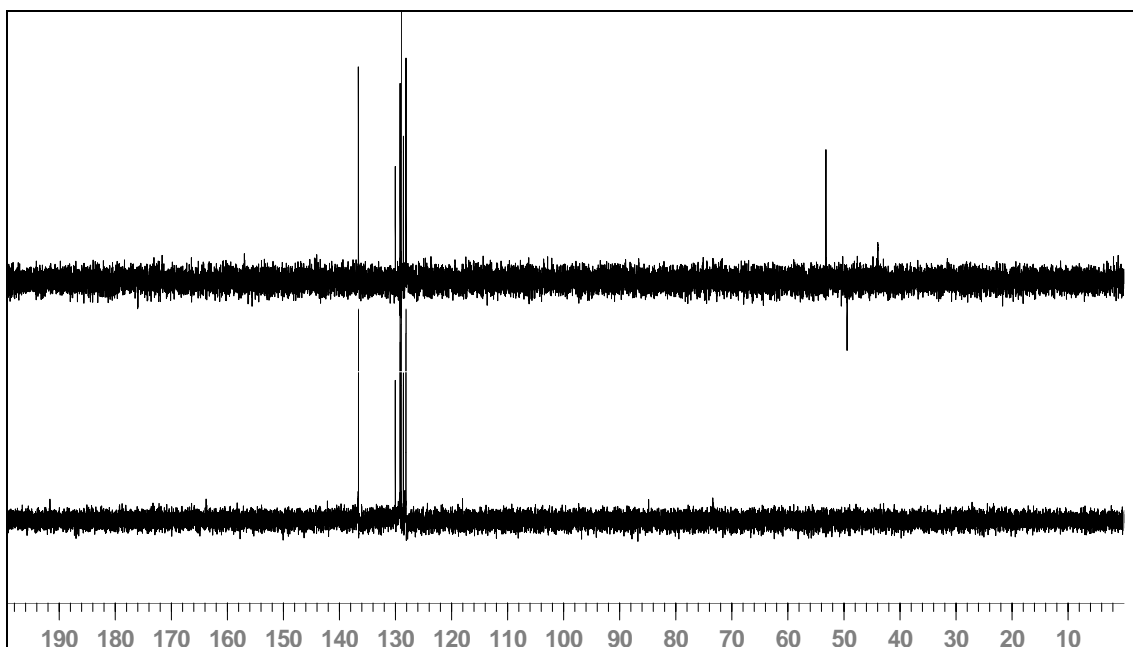

$^{13}\text{C}$ -RMN (75'4 MHz,  $\text{CDCl}_3$ ), DEPT.

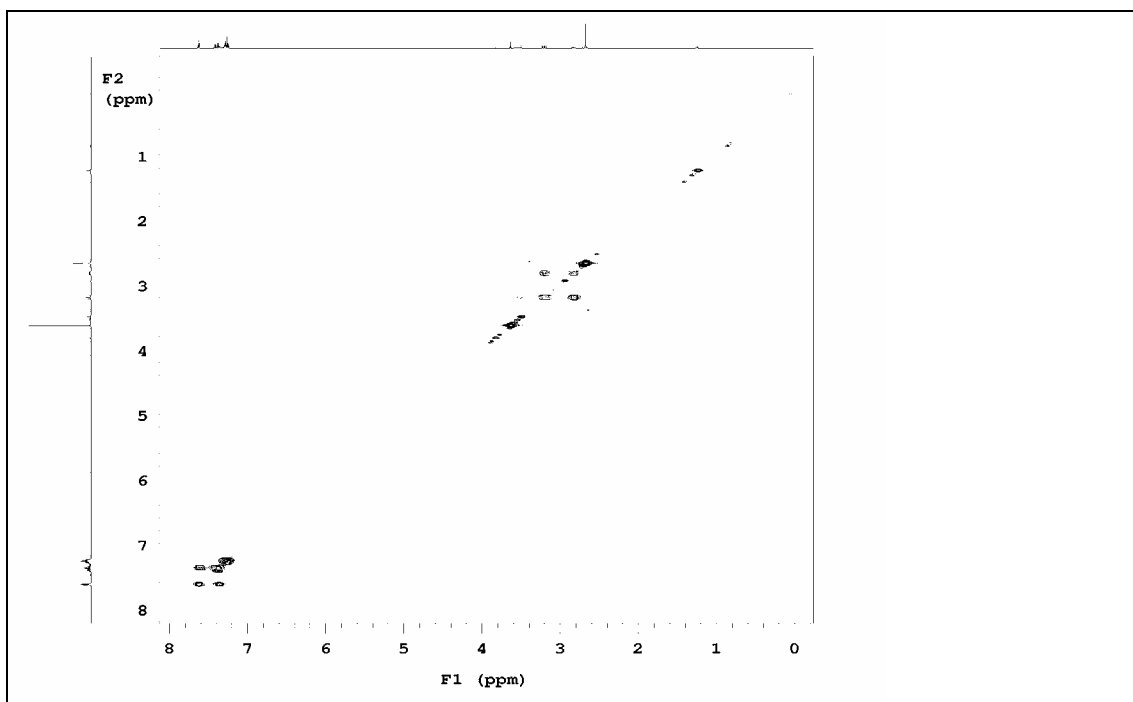
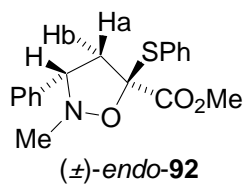

COSY-RMN (500 MHz,  $\text{CDCl}_3$ ).

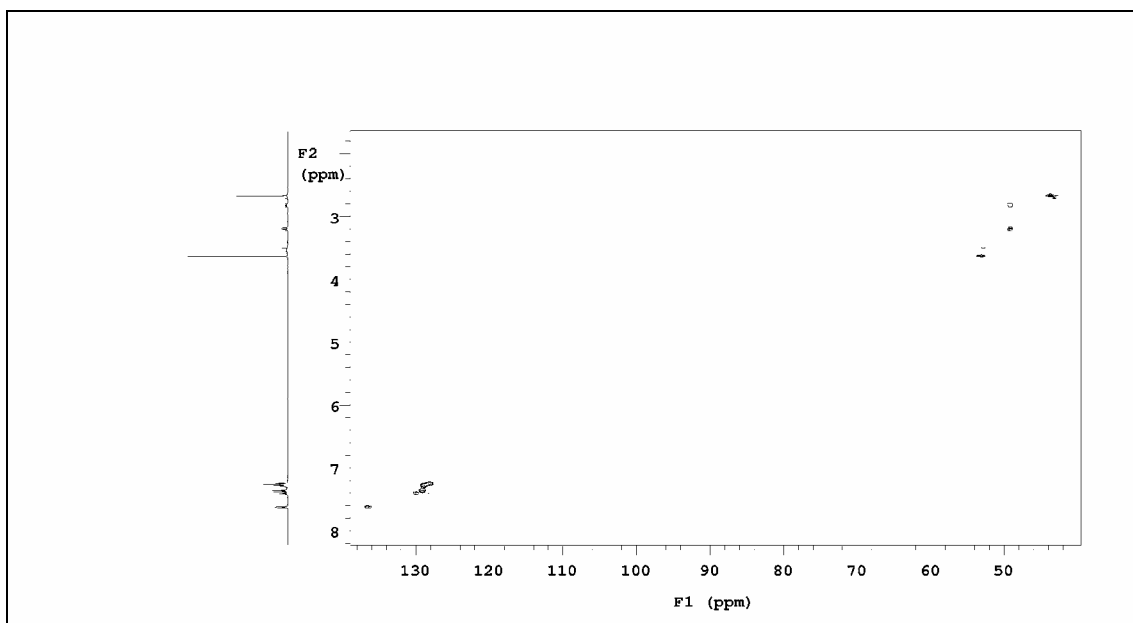

HSQC-RMN (500 MHz, 125.7 MHz,  $\text{CDCl}_3$ ).

# Espectres

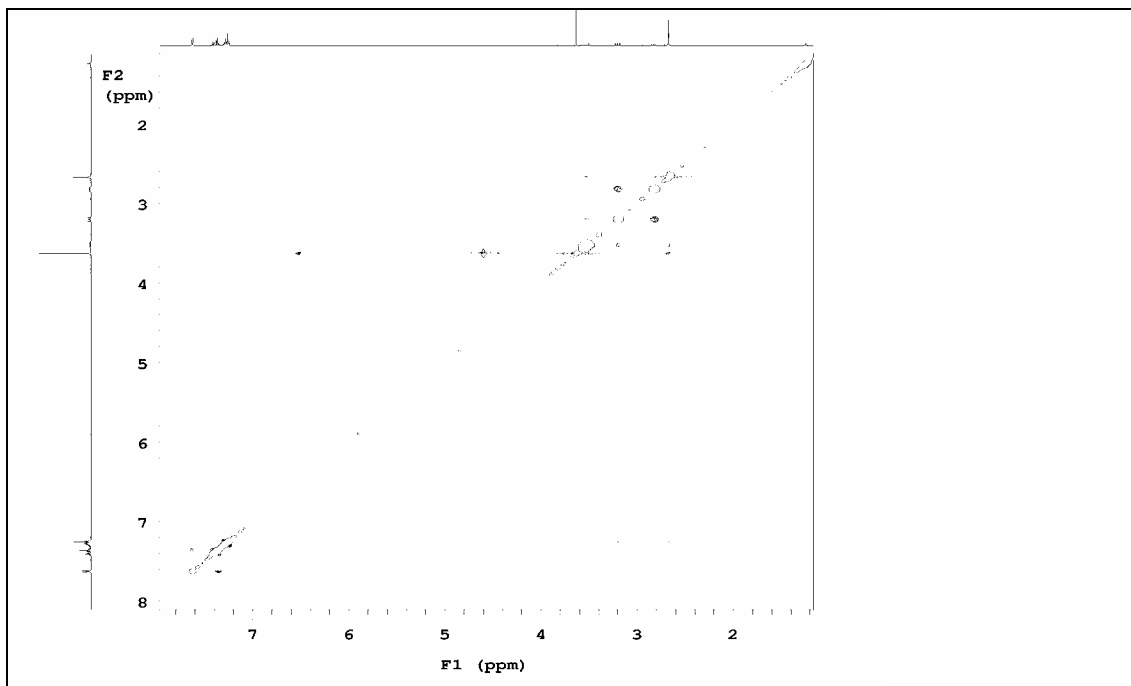
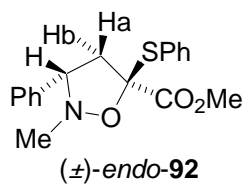

RMN-NOESY (500 MHz, CDCl<sub>3</sub>).

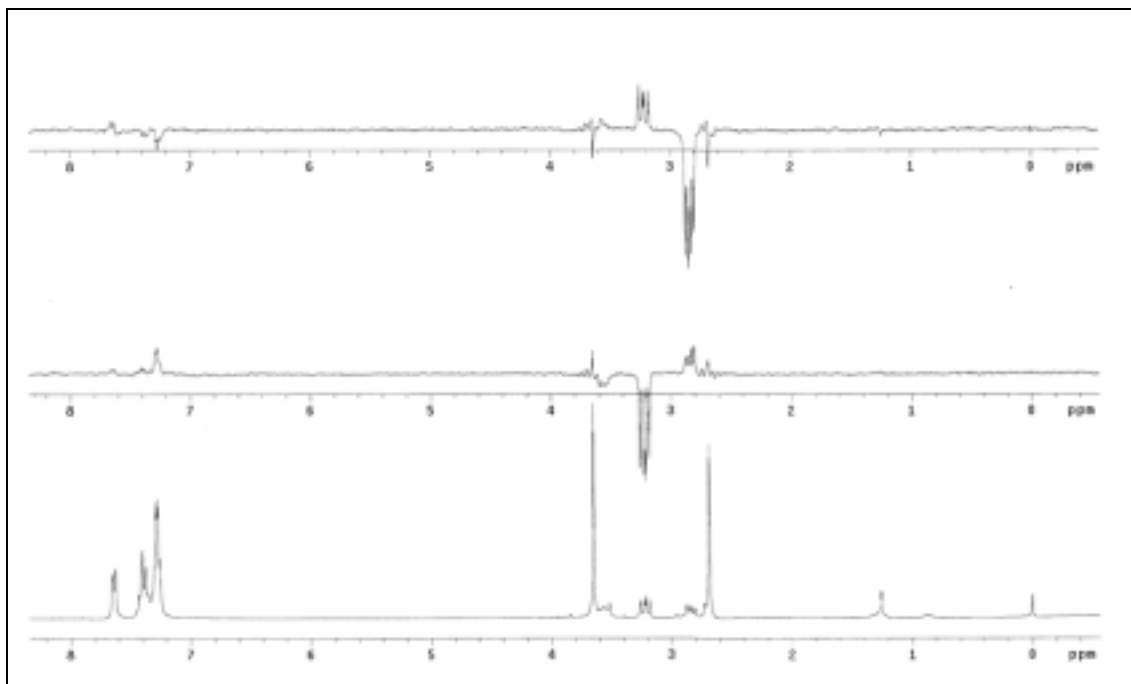

RMN-NOE-dif (300 MHz, CDCl<sub>3</sub>).

# Espectres

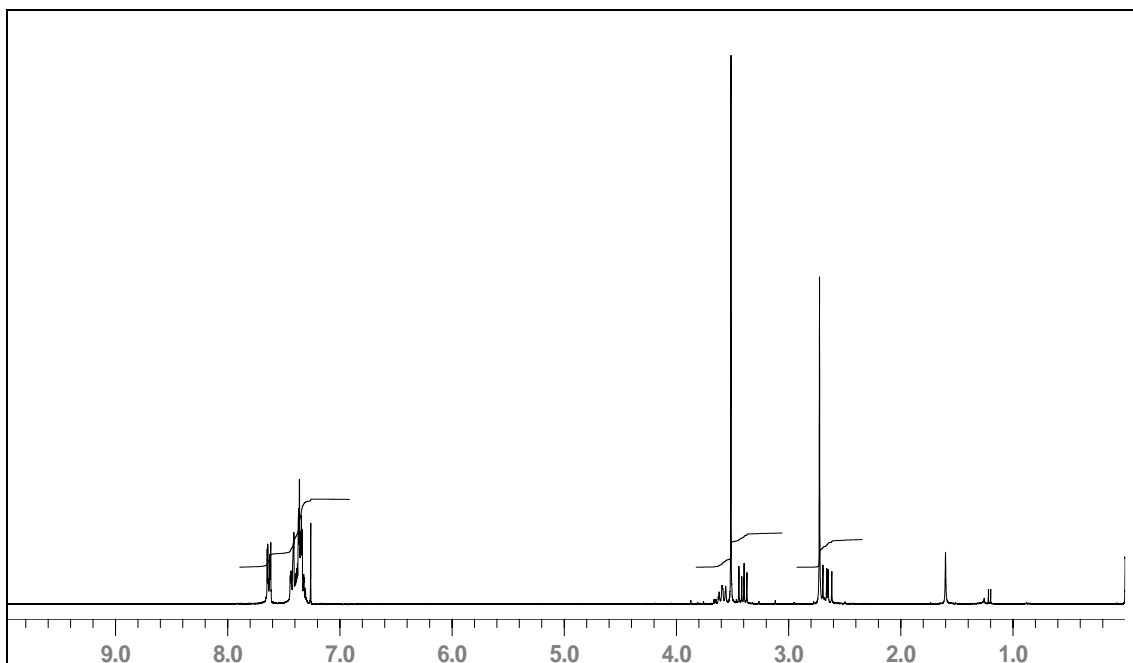
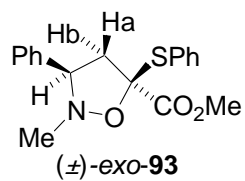

$^1\text{H}$ -RMN (300 MHz,  $\text{CDCl}_3$ ).

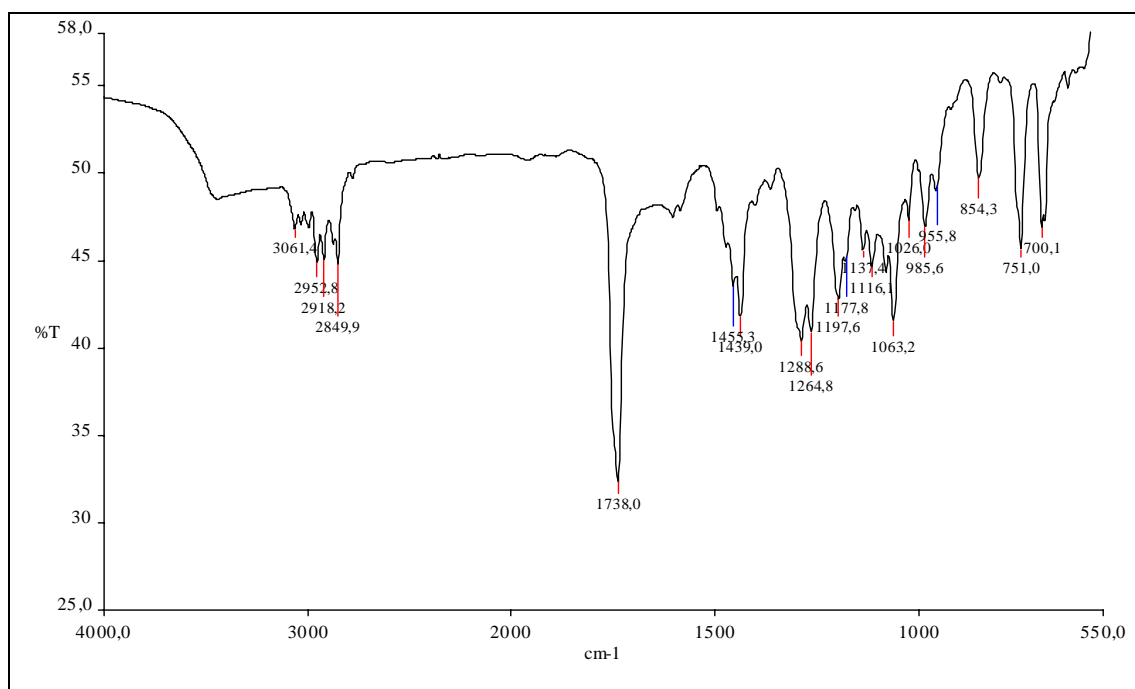

IR (NaCl).



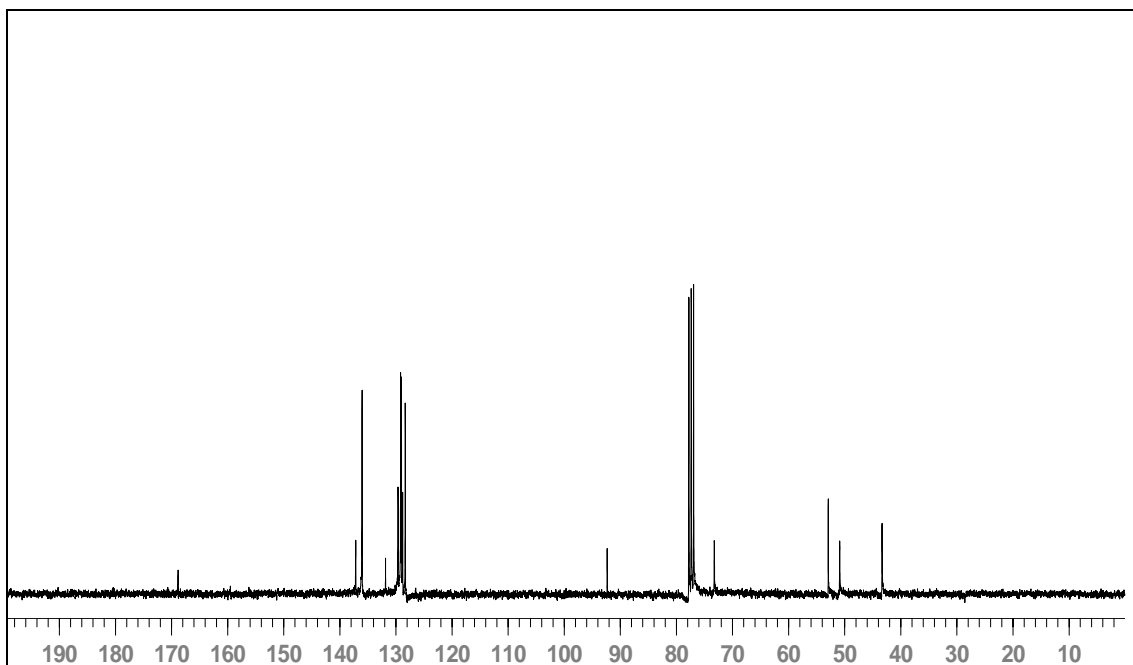
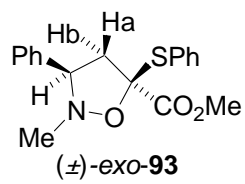

$^{13}\text{C}$ -RMN (75'4 MHz,  $\text{CDCl}_3$ ).

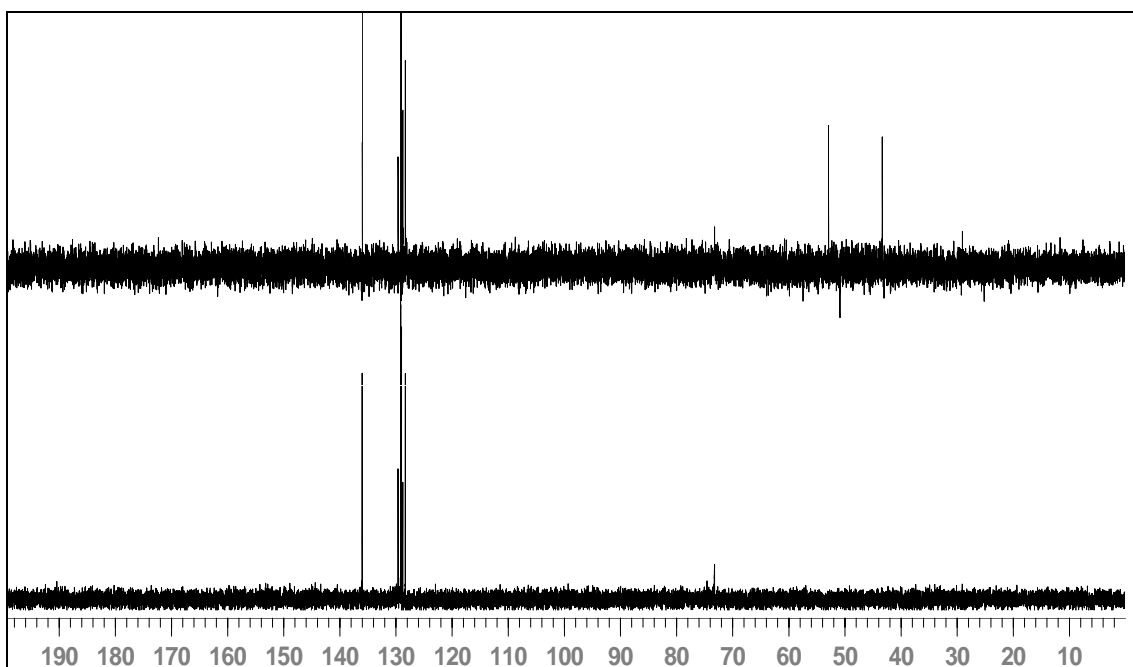

$^{13}\text{C}$ -RMN (75'4 MHz,  $\text{CDCl}_3$ ), DEPT.

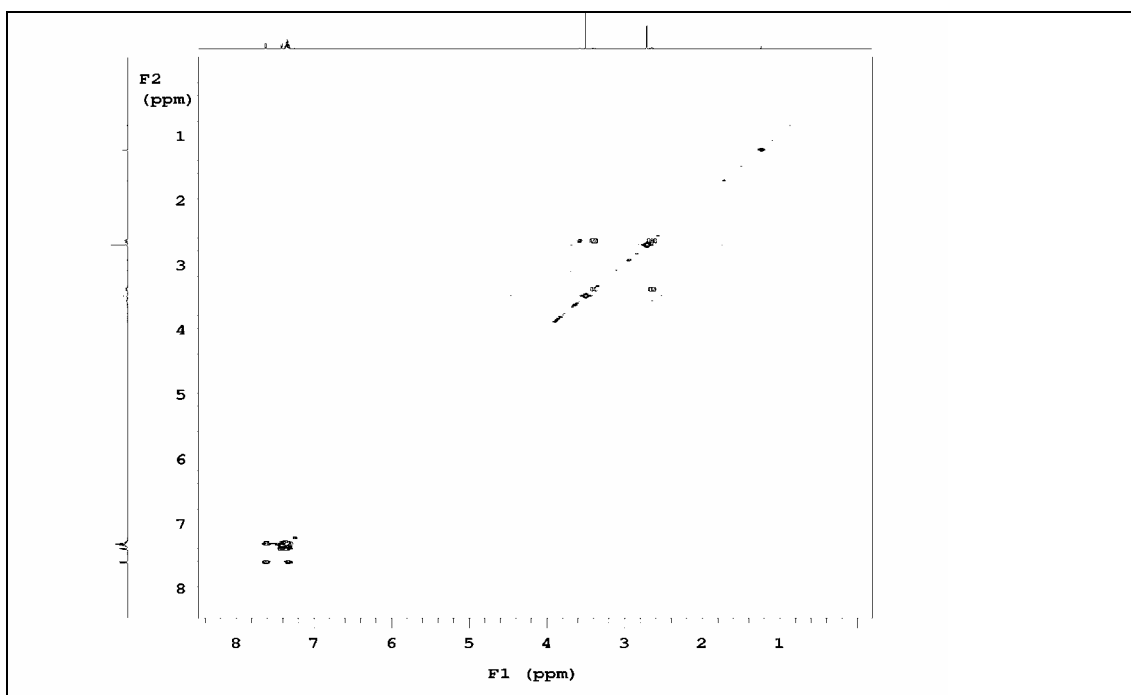
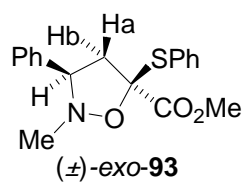

COSY-RMN (500 MHz,  $\text{CDCl}_3$ ).

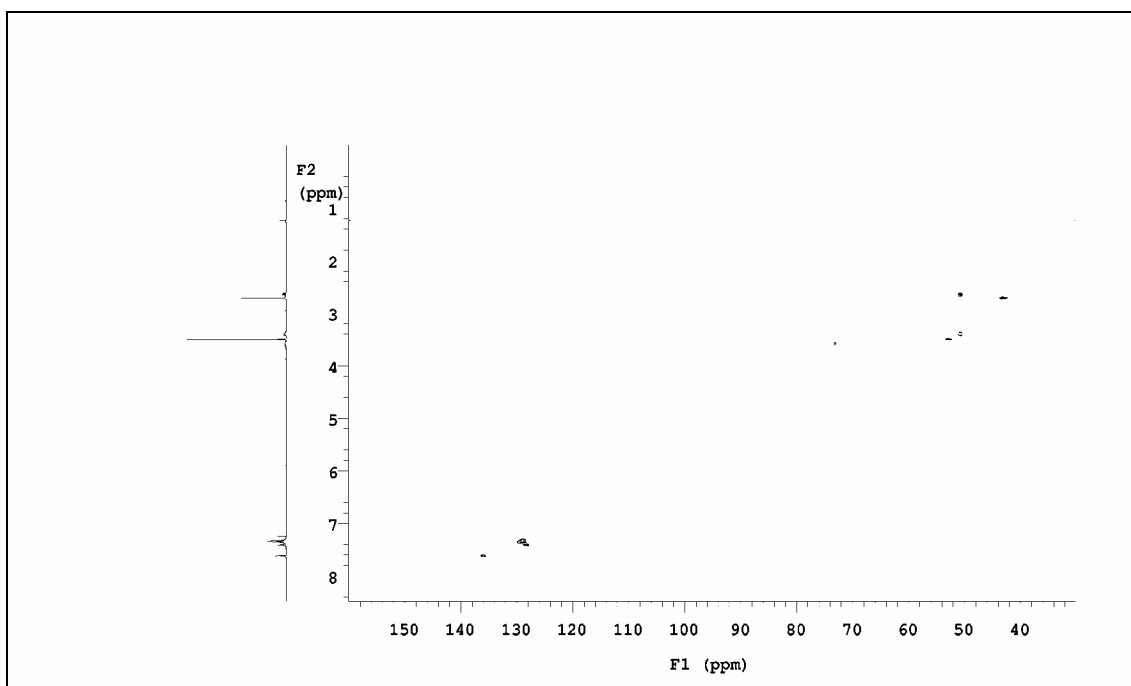

HSQC-RMN (500 MHz, 125.7 MHz,  $\text{CDCl}_3$ ).

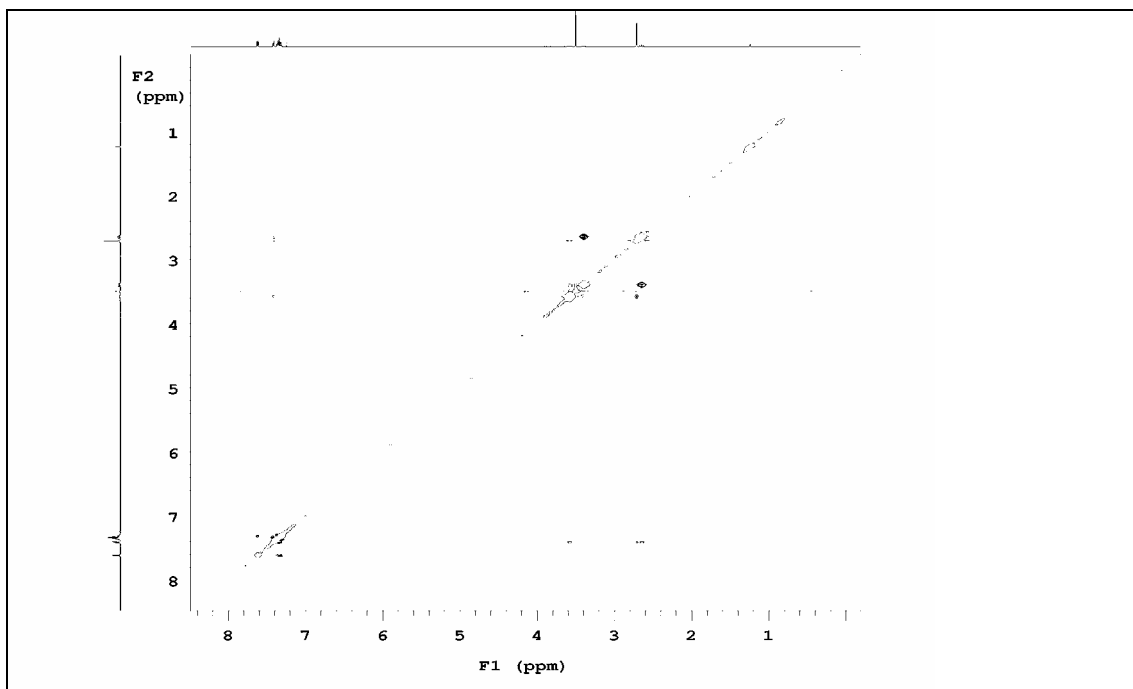
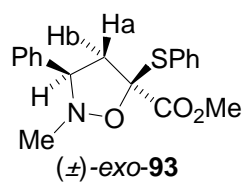

RMN-NOESY (500 MHz, CDCl<sub>3</sub>).

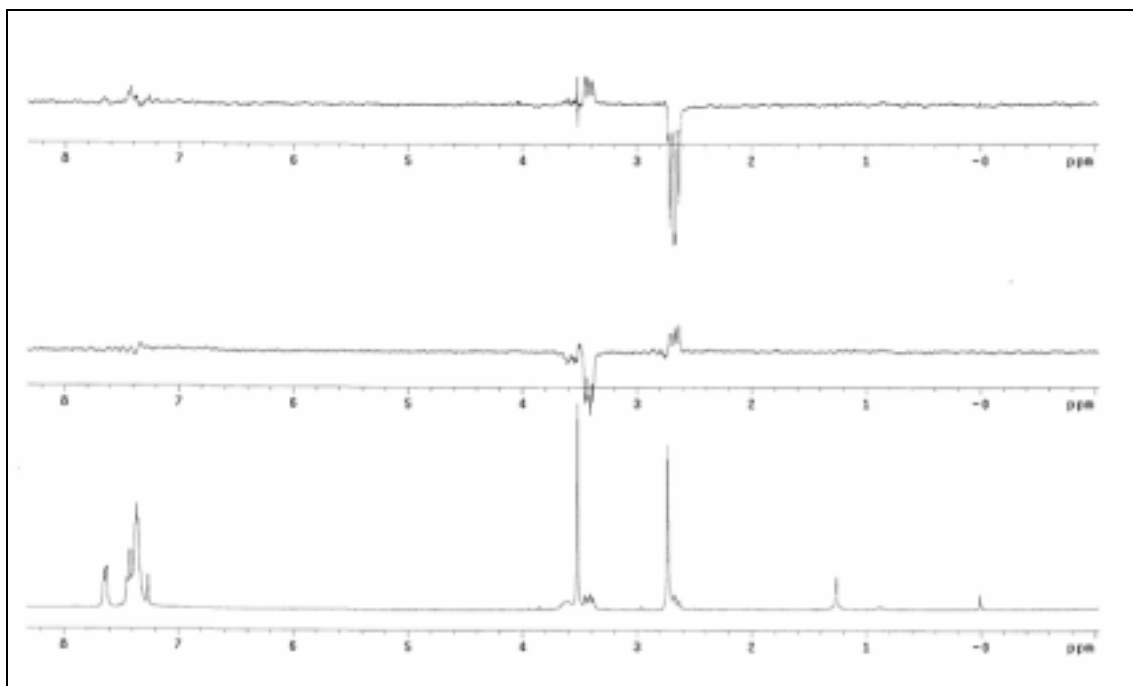

RMN-NOE-dif (300 MHz, CDCl<sub>3</sub>).



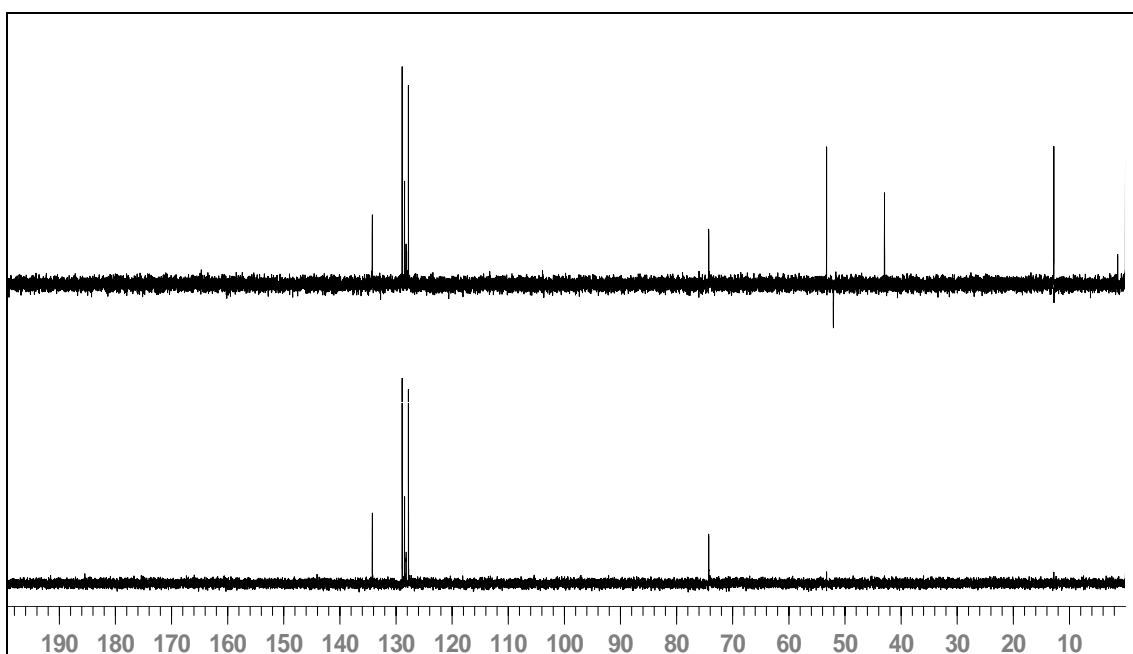
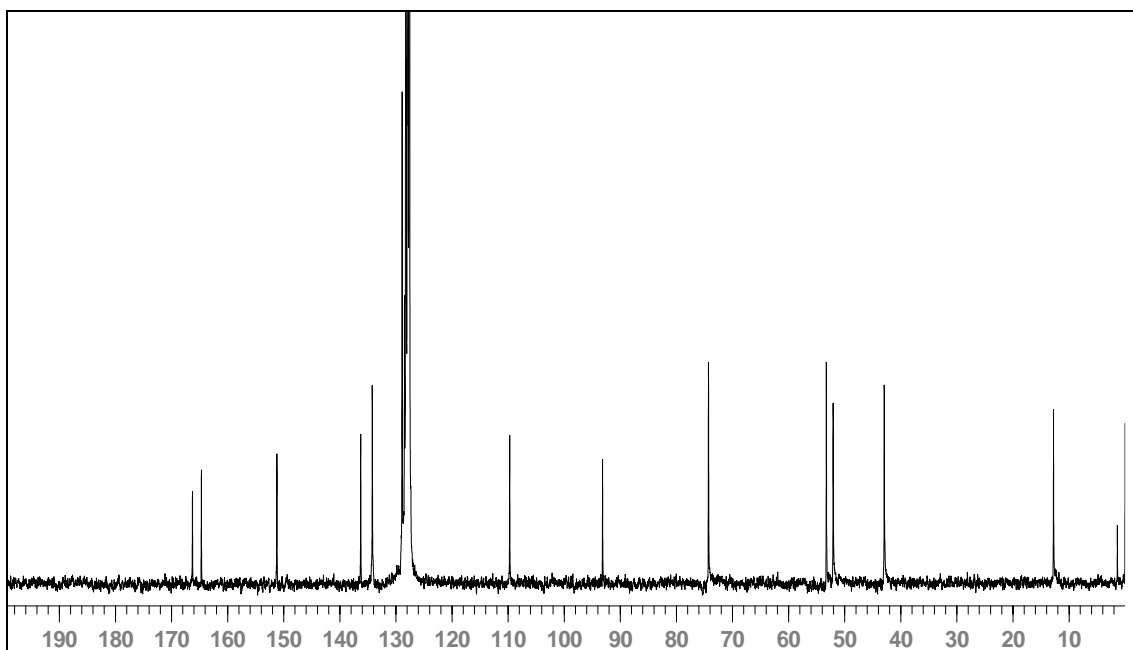
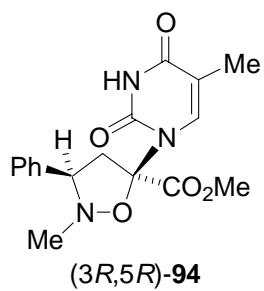

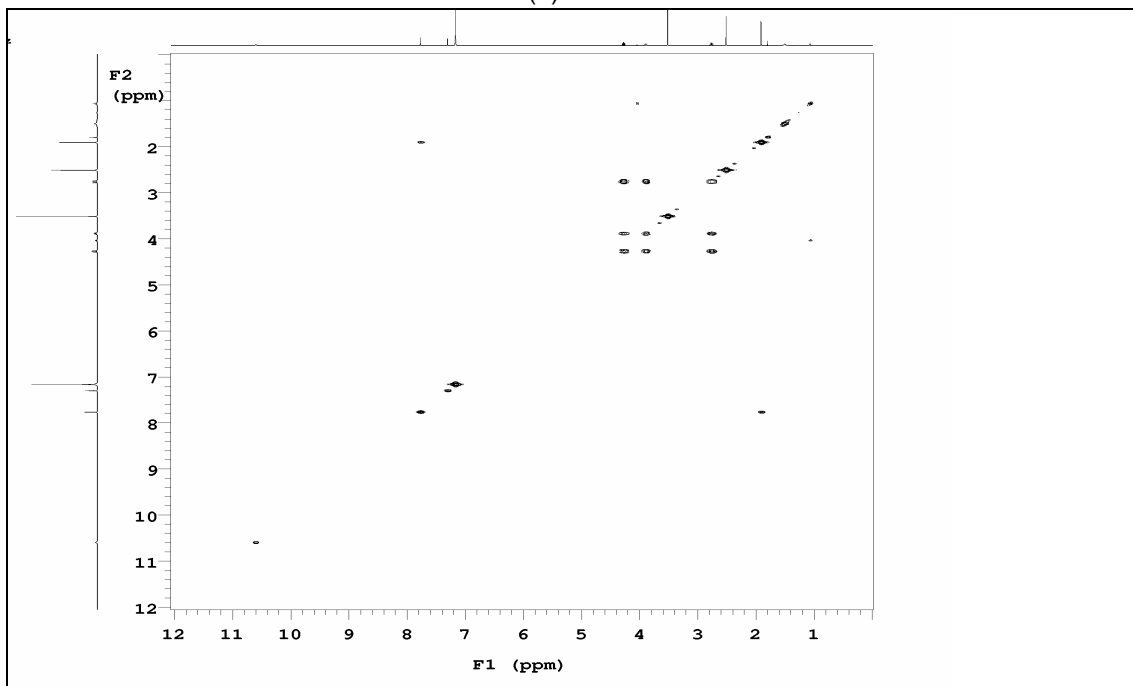
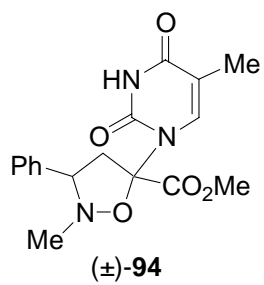

COSY-RMN (500 MHz, C<sub>6</sub>D<sub>6</sub>).

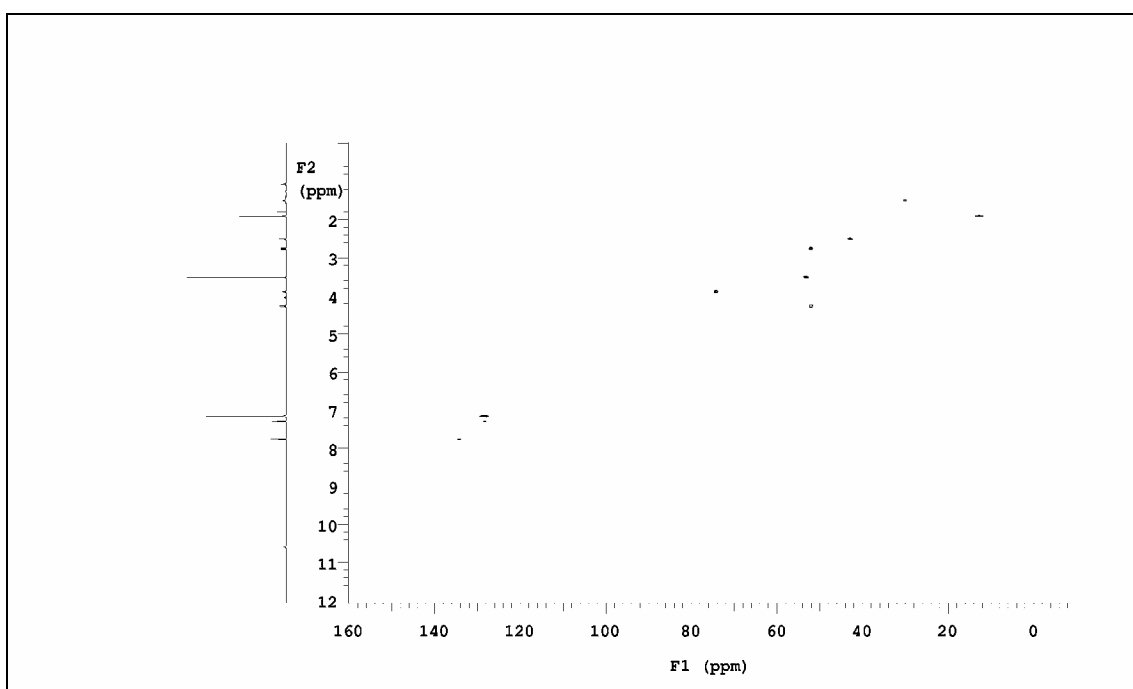

HSQC-RMN (500 MHz, C<sub>6</sub>D<sub>6</sub>).

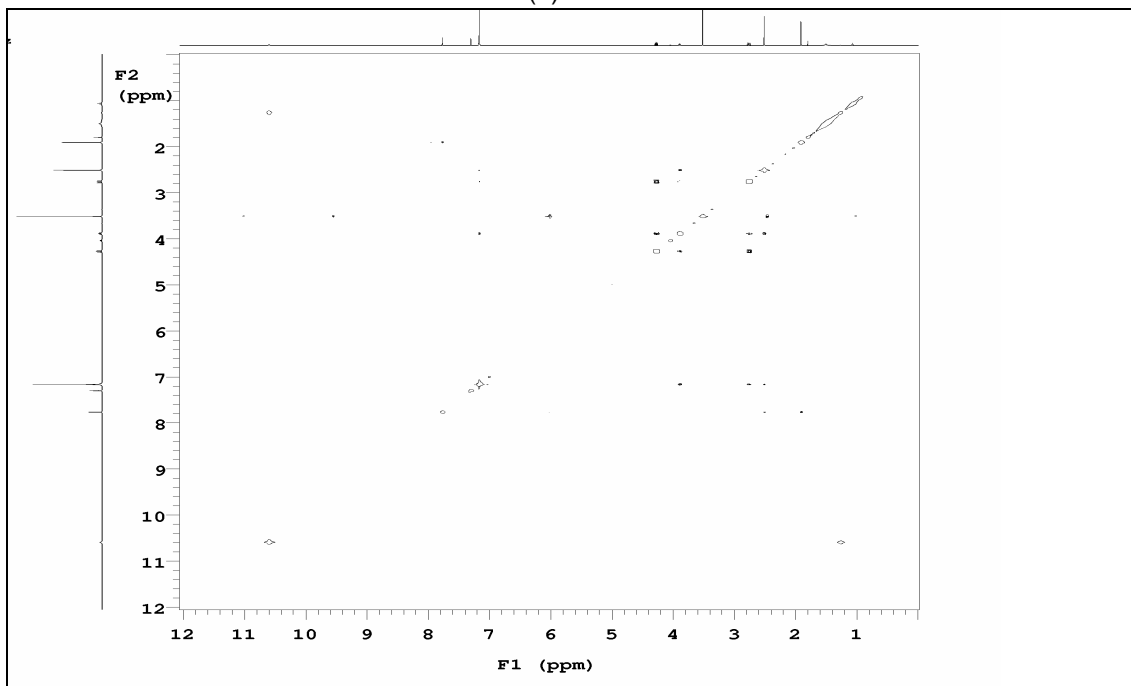
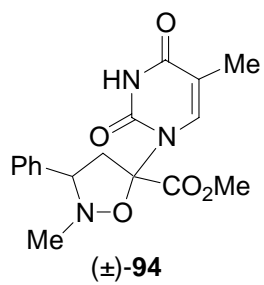

NOESY-RMN (500 MHz, C<sub>6</sub>D<sub>6</sub>).

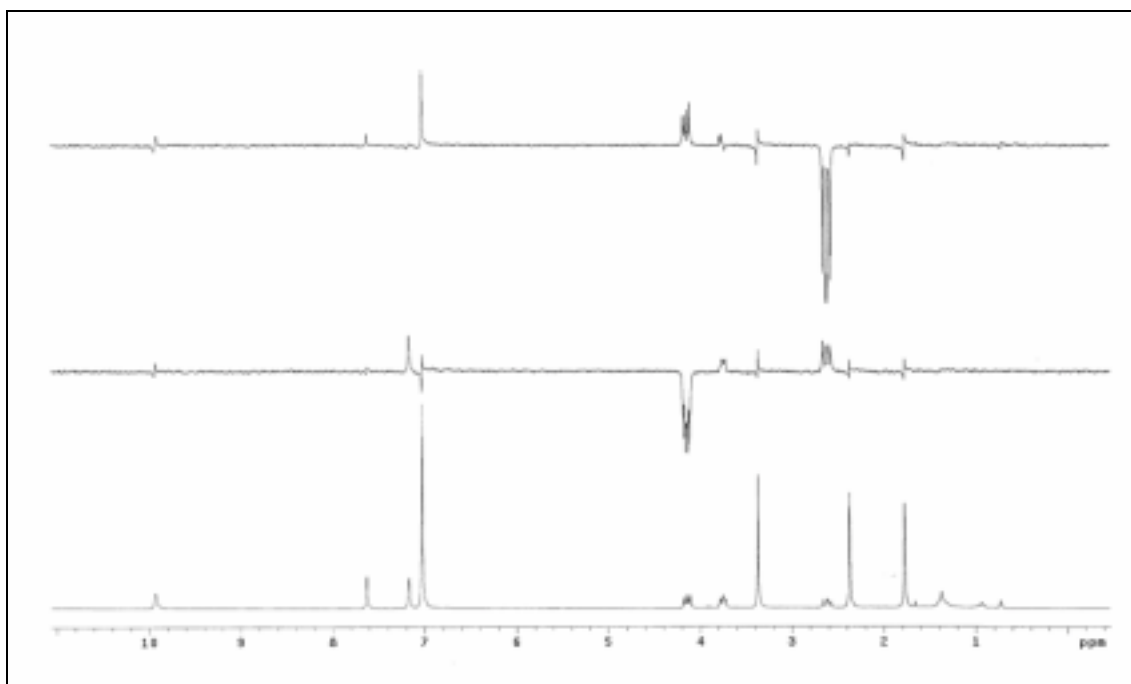

NOE-dif-RMN (300 MHz, C<sub>6</sub>D<sub>6</sub>).

# Espectres

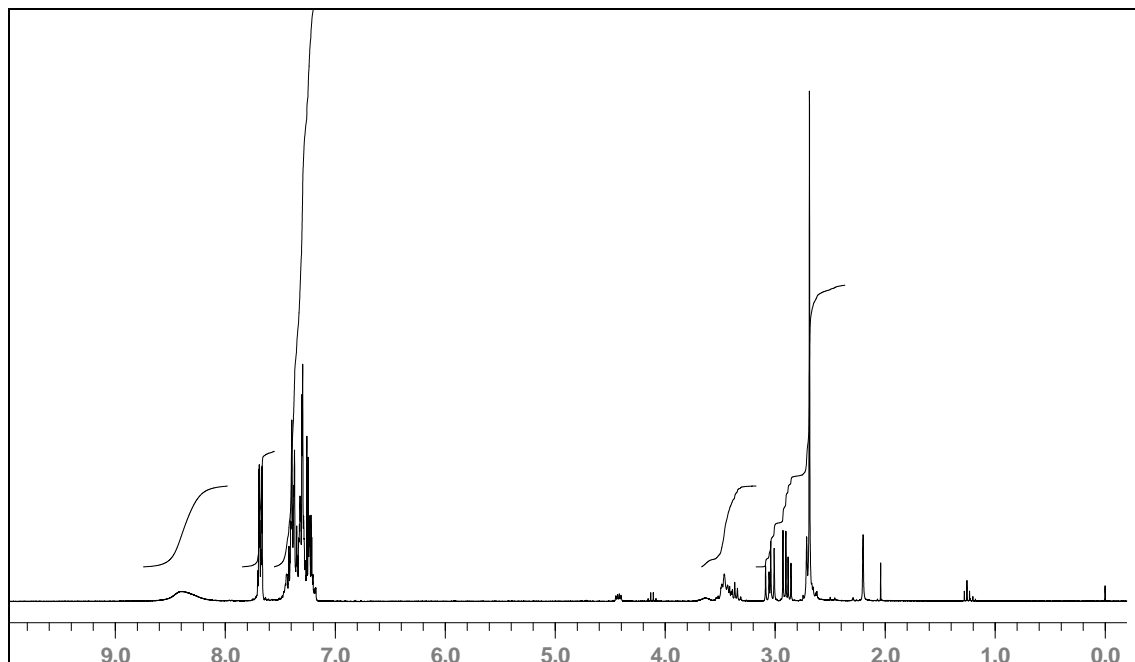
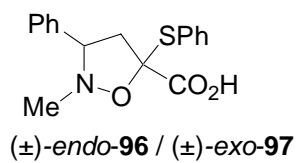

<sup>1</sup>H-RMN (300 MHz, CDCl<sub>3</sub>).

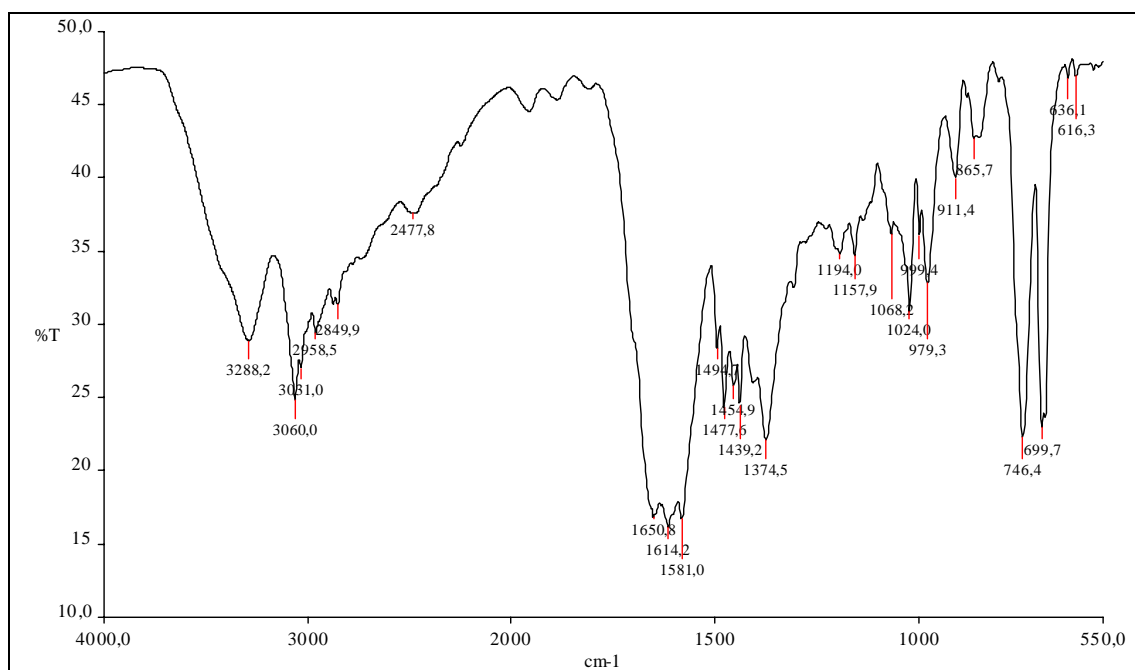

IR (NaCl).



# Espectres

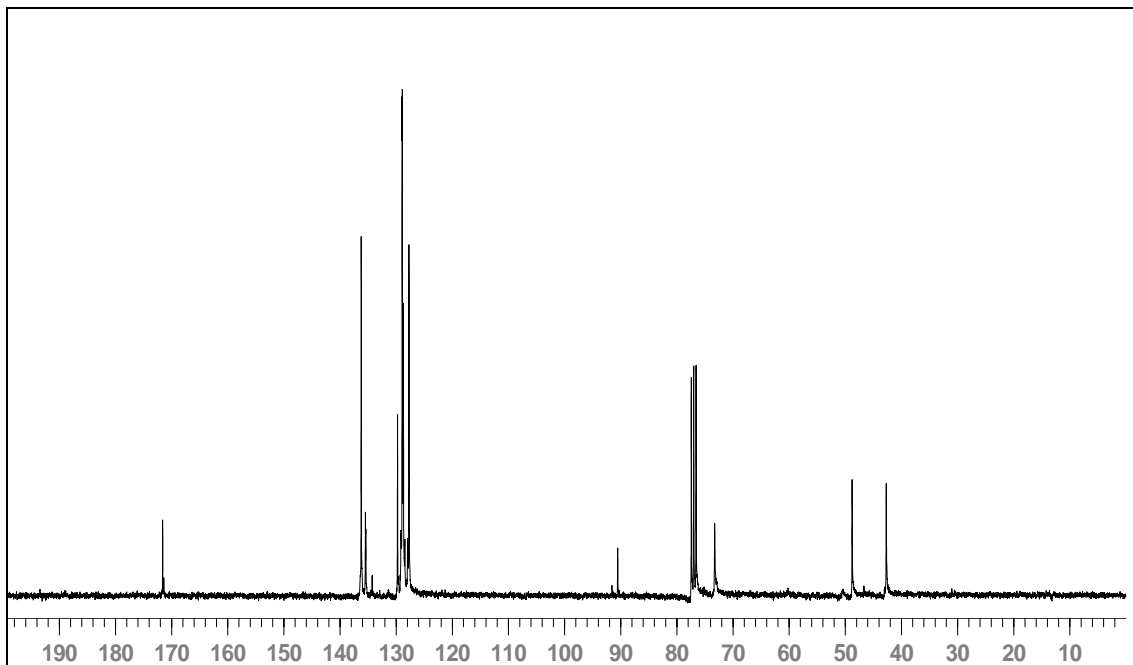
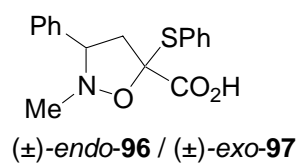

<sup>13</sup>C-RMN (75'4 MHz, CDCl<sub>3</sub>).

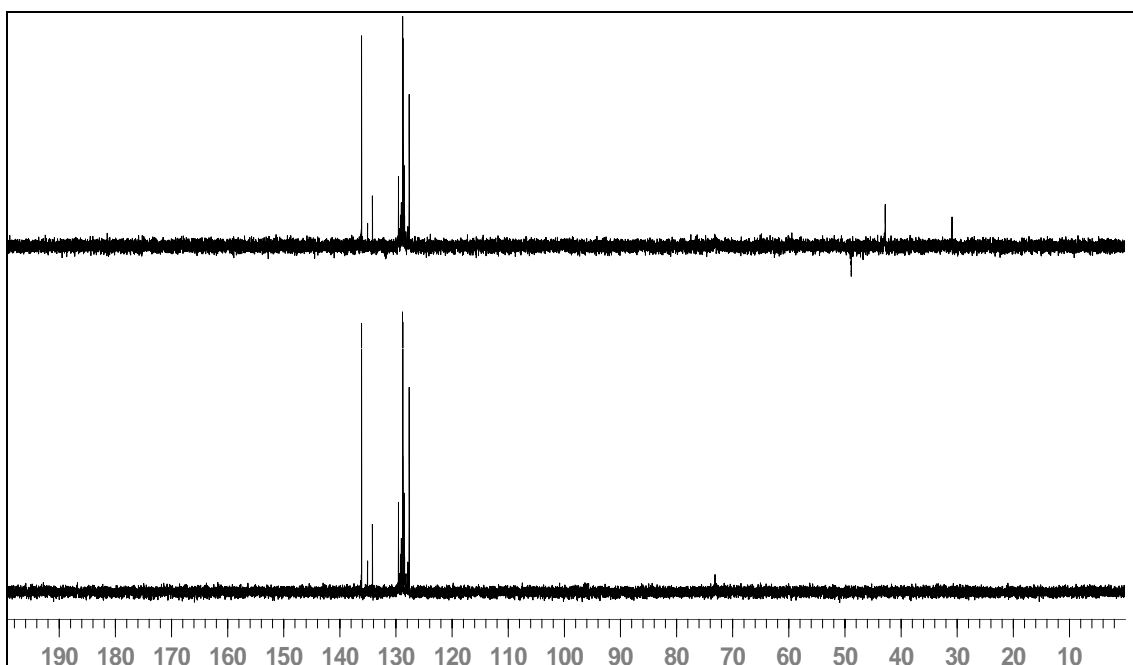

<sup>13</sup>C-RMN (75'4 MHz, CDCl<sub>3</sub>), DEPT.

# Espectres

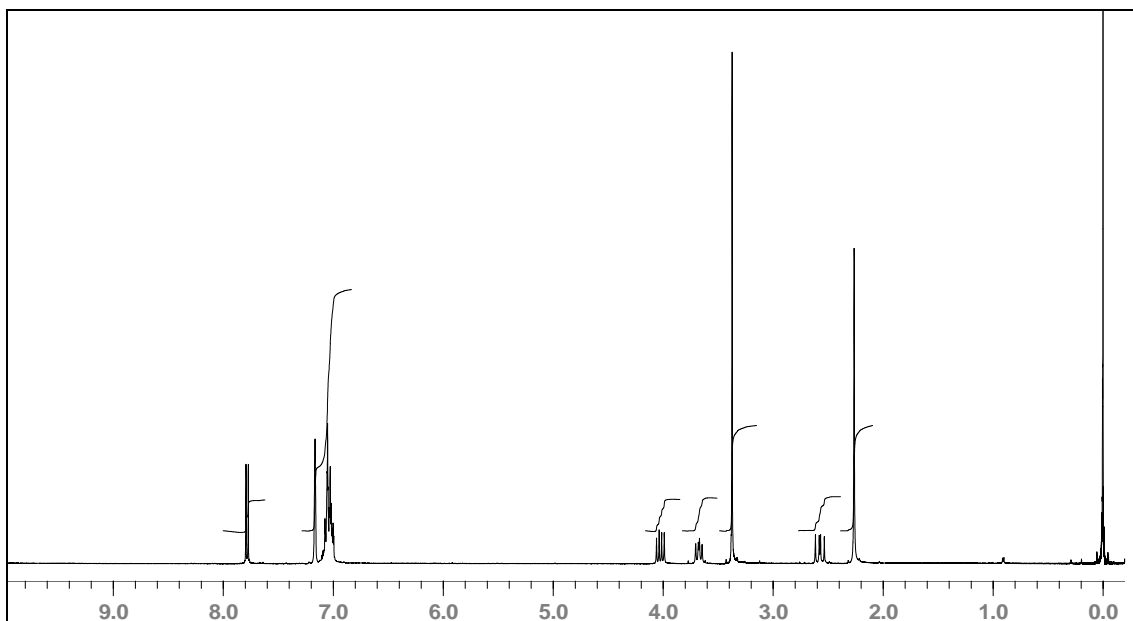
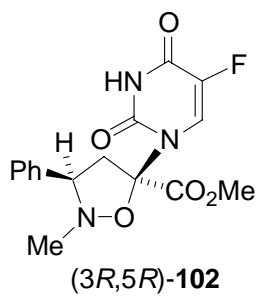

<sup>1</sup>H-RMN (300 MHz, C<sub>6</sub>D<sub>6</sub>).

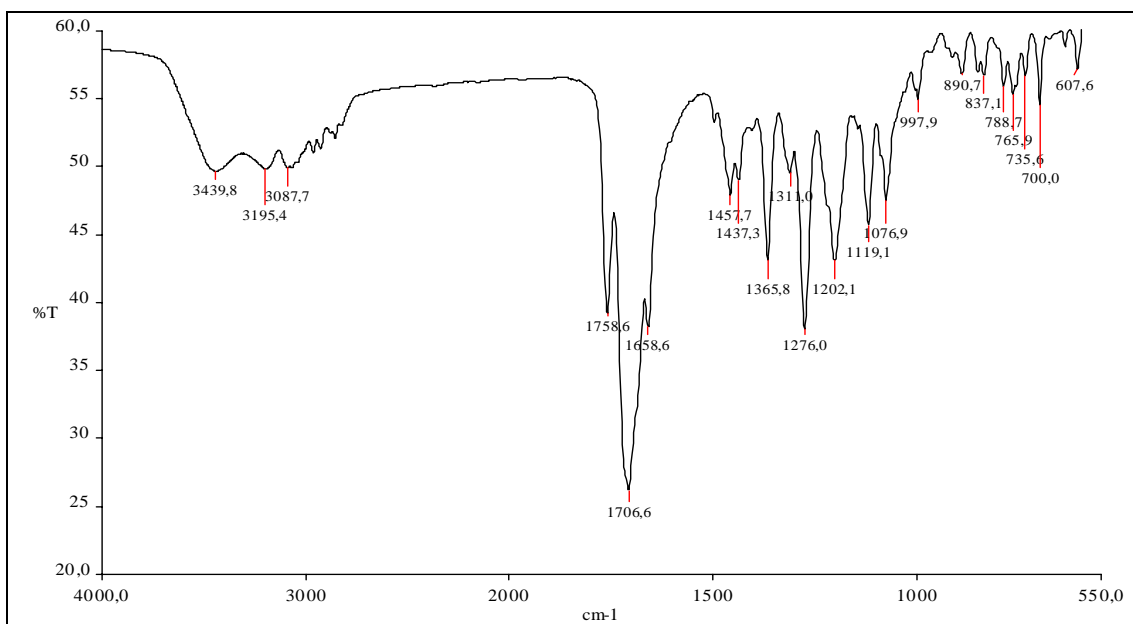

IR (NaCl).

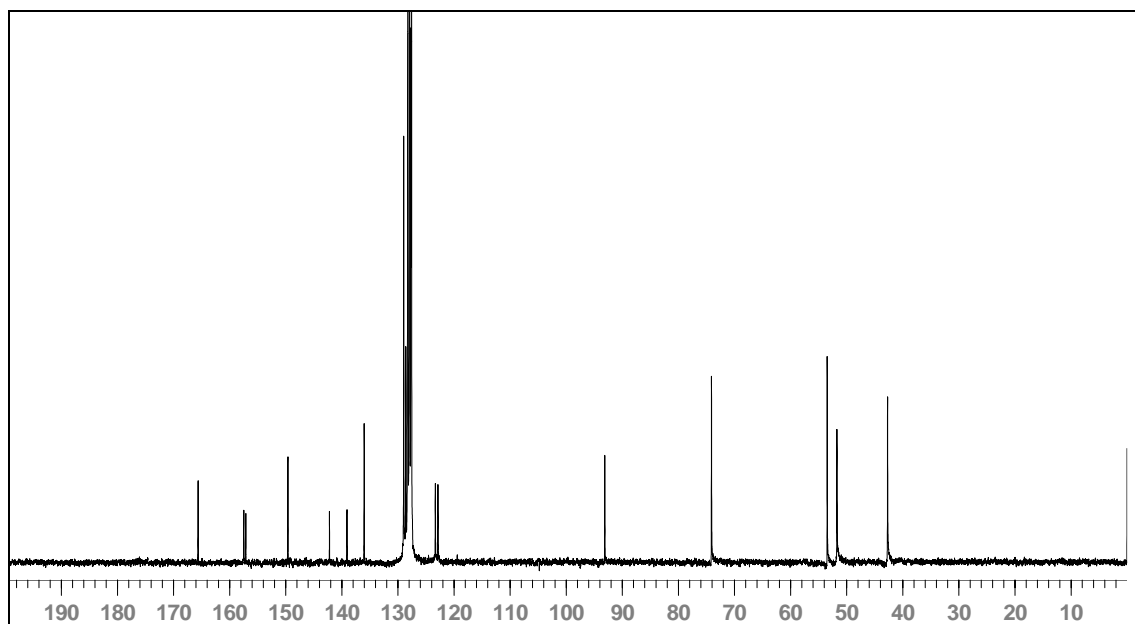
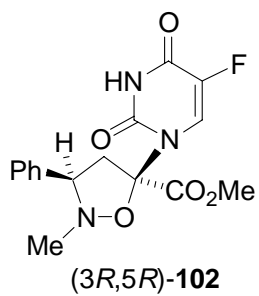

$^{13}\text{C}$ -RMN (75'4 MHz,  $\text{C}_6\text{D}_6$ ).

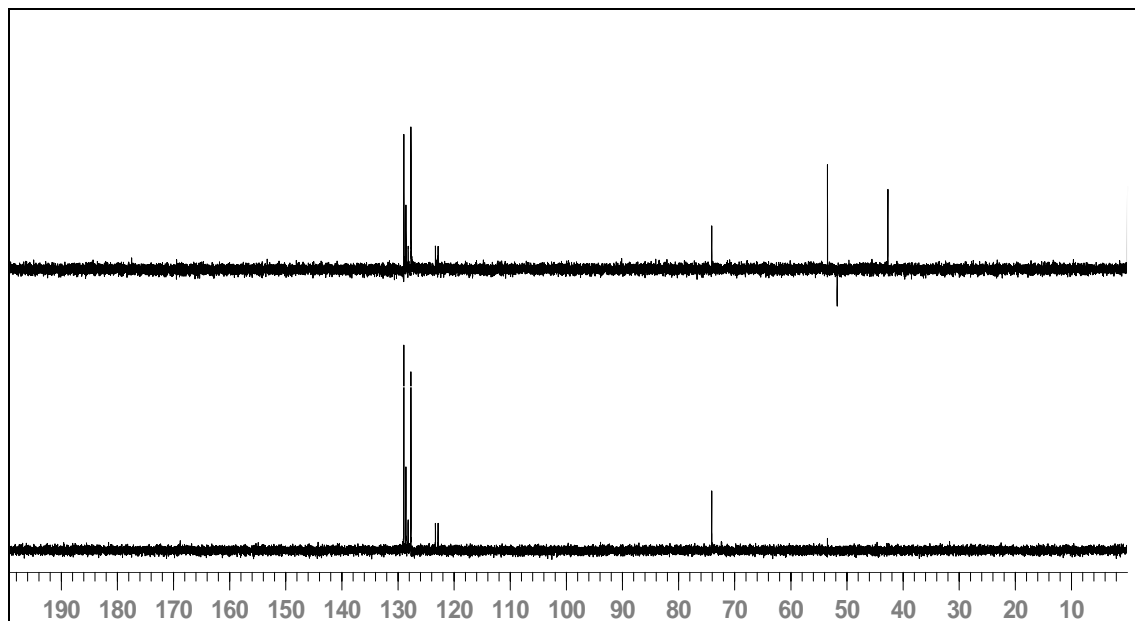

$^{13}\text{C}$ -RMN (75'4 MHz,  $\text{C}_6\text{D}_6$ ), DEPT.

# Espectres

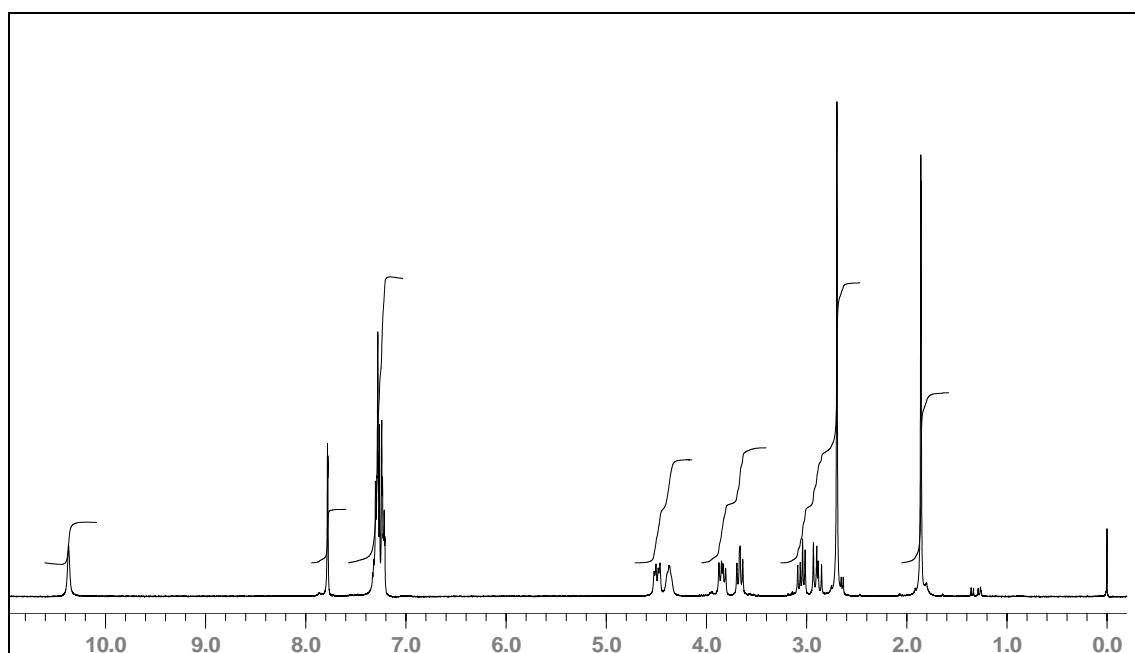
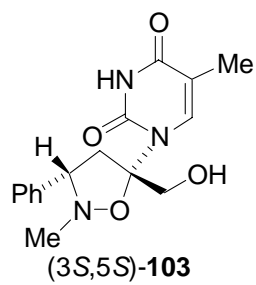

$^1\text{H-NMR}$  (300 MHz,  $\text{CDCl}_3$ ).

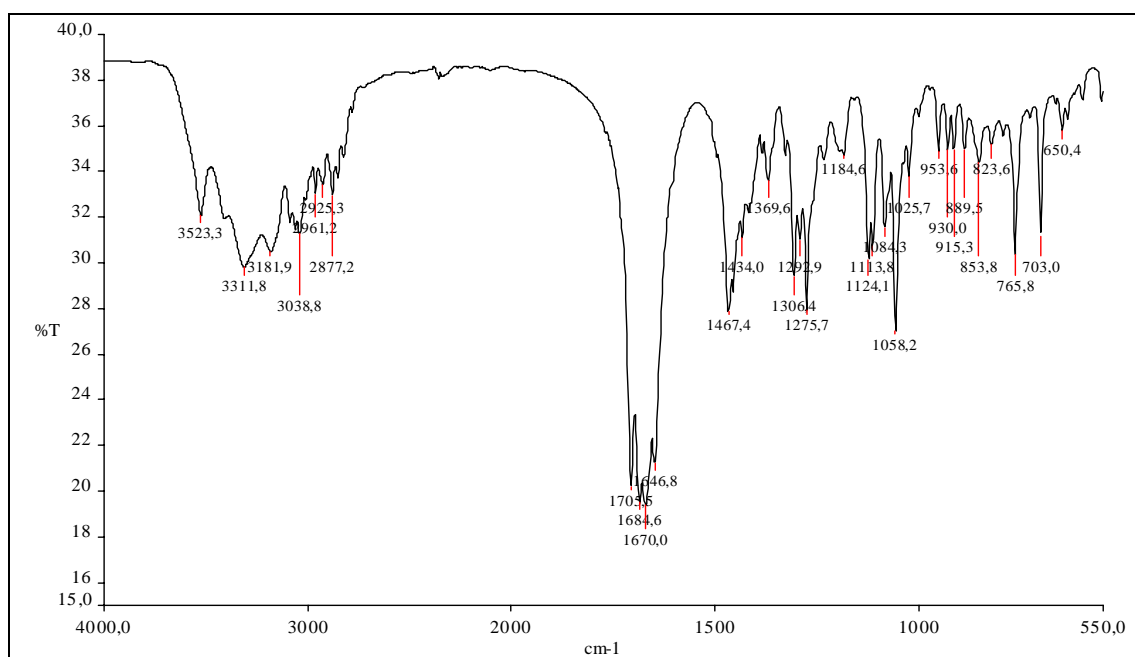

IR (KBr).

Espectres

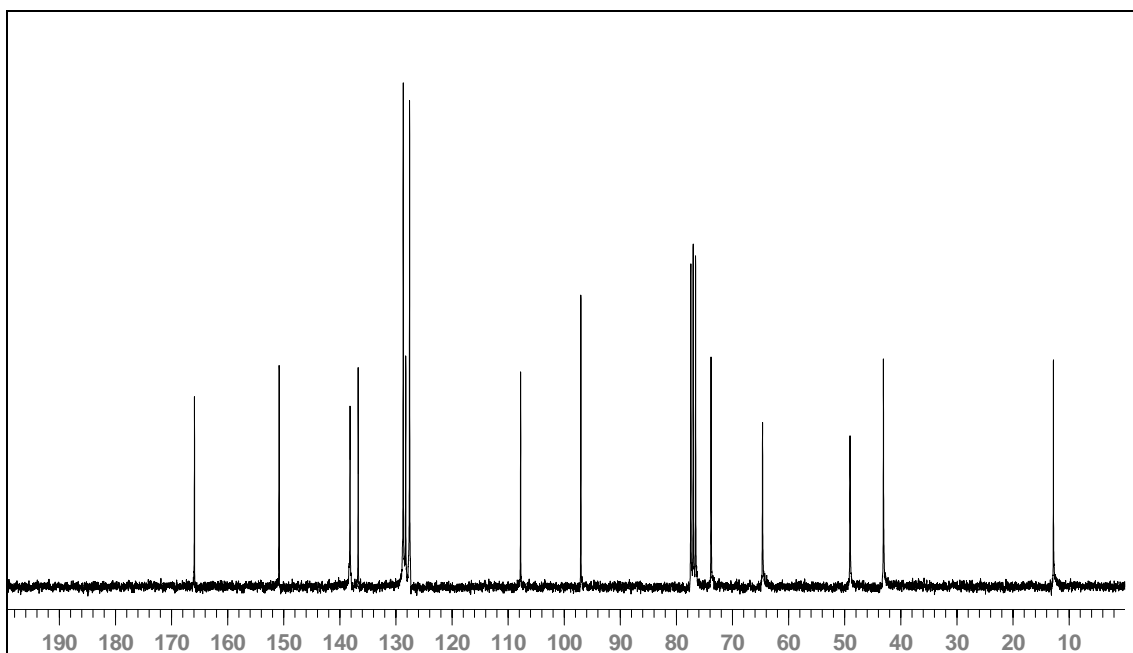
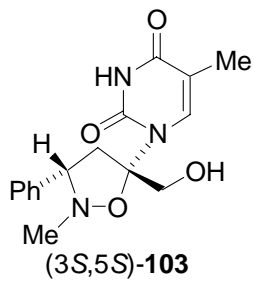

<sup>13</sup>C-RMN (75'4 MHz, CDCl<sub>3</sub>).

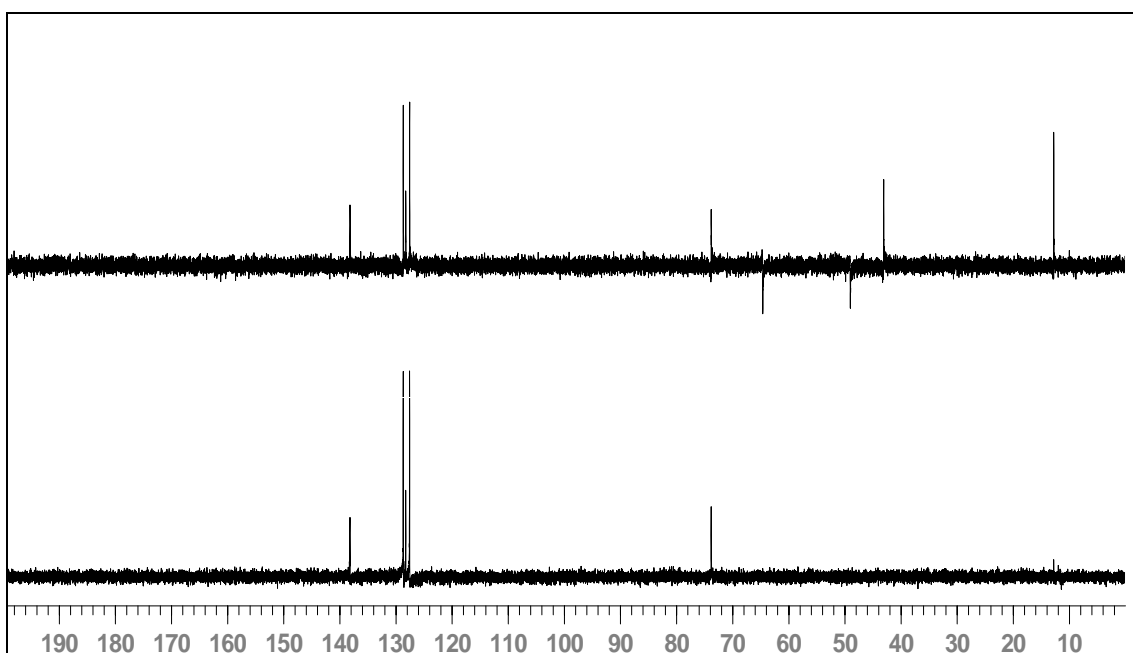

<sup>13</sup>C-RMN (75'4 MHz, CDCl<sub>3</sub>), DEPT.

# Espectres

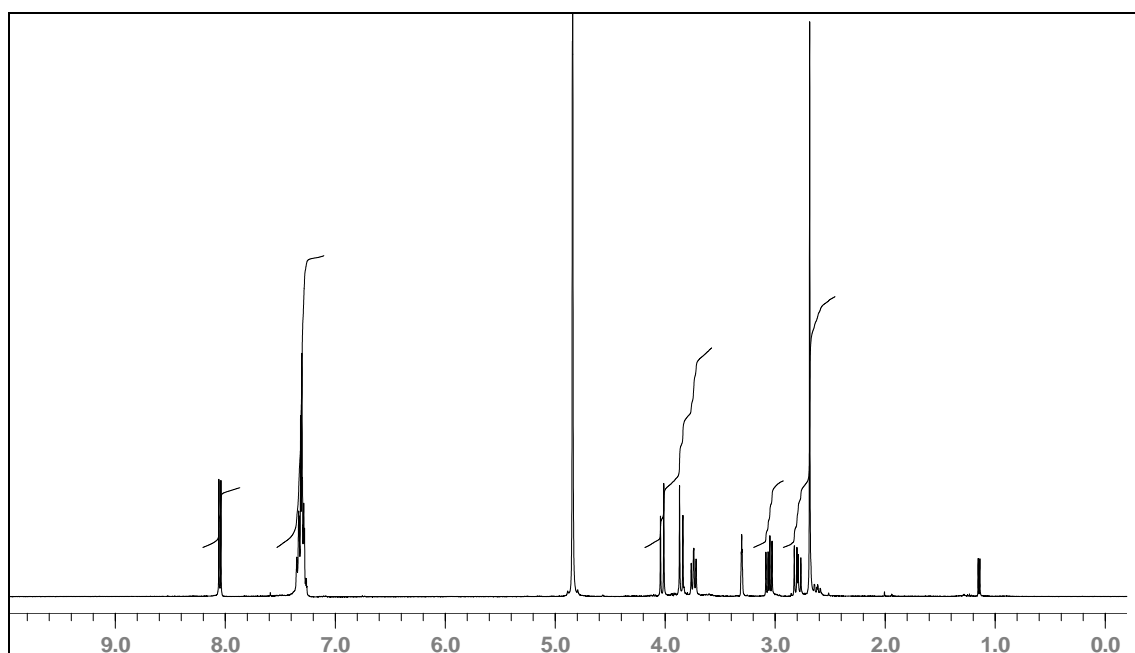
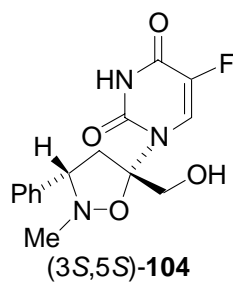

<sup>1</sup>H-RMN (400 MHz, CD<sub>3</sub>OD).

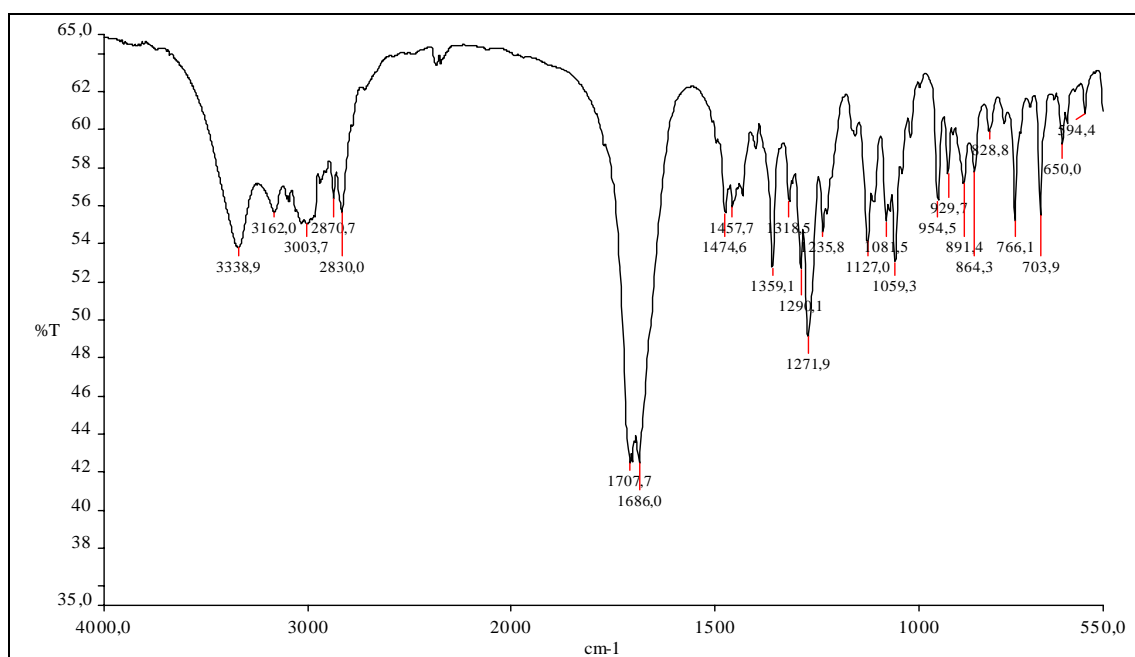

IR (KBr).

# Espectres

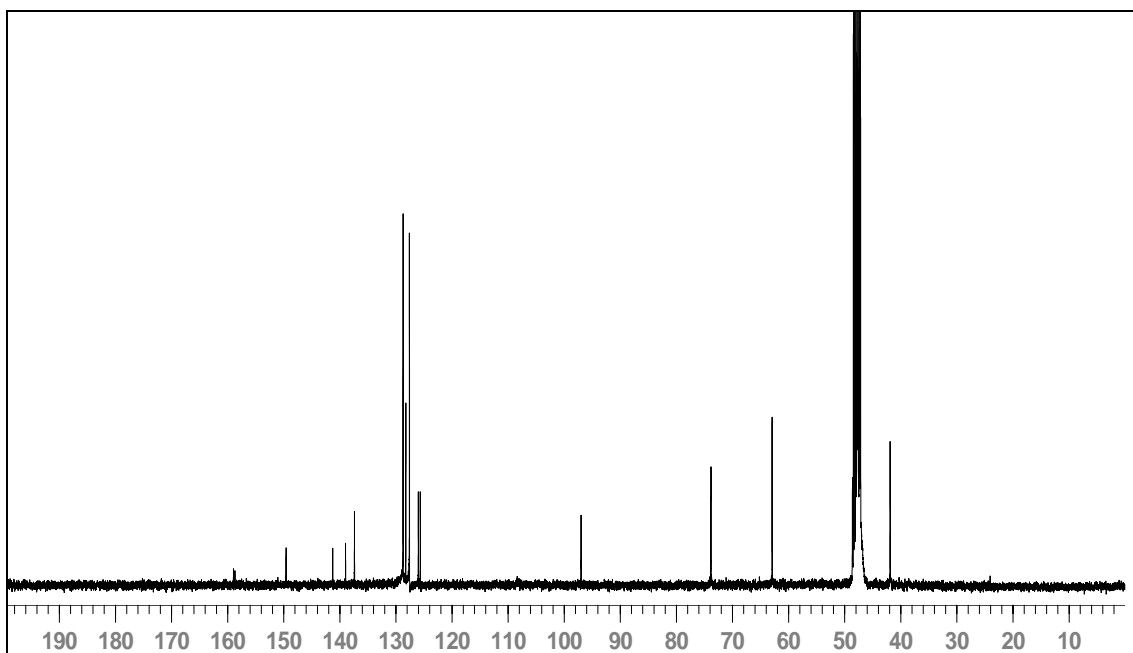
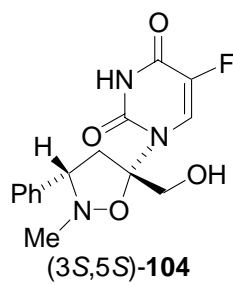

$^{13}\text{C}$ -RMN (100.5 MHz,  $\text{CD}_3\text{OD}$ ).

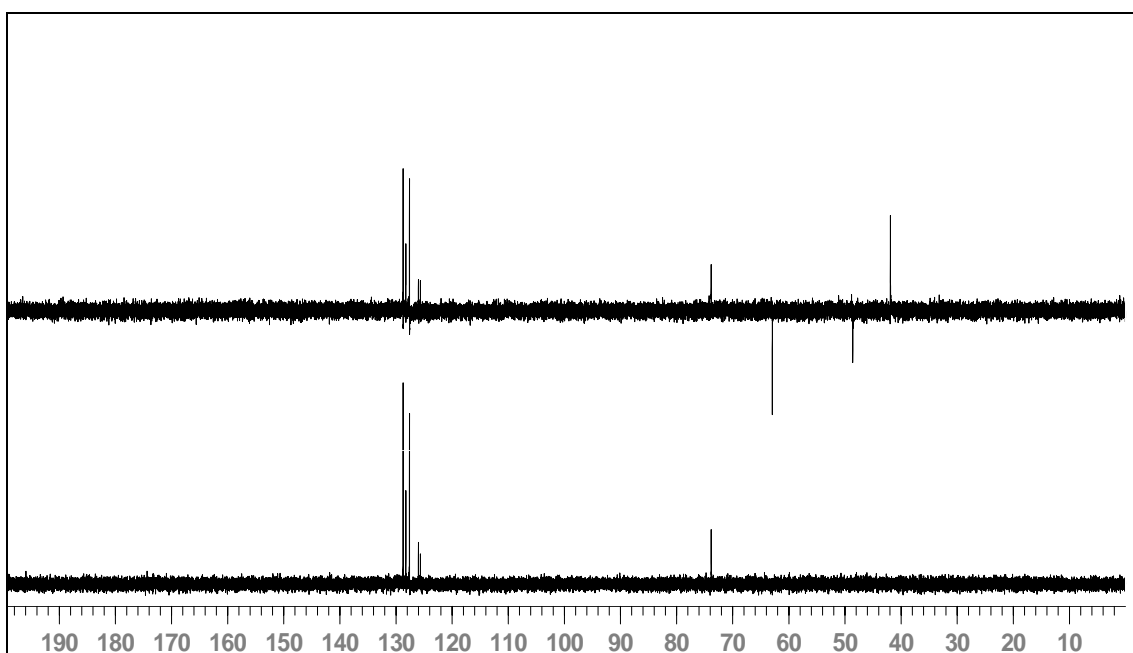

$^{13}\text{C}$ -RMN (100.5 MHz,  $\text{CD}_3\text{OD}$ ), DEPT.